

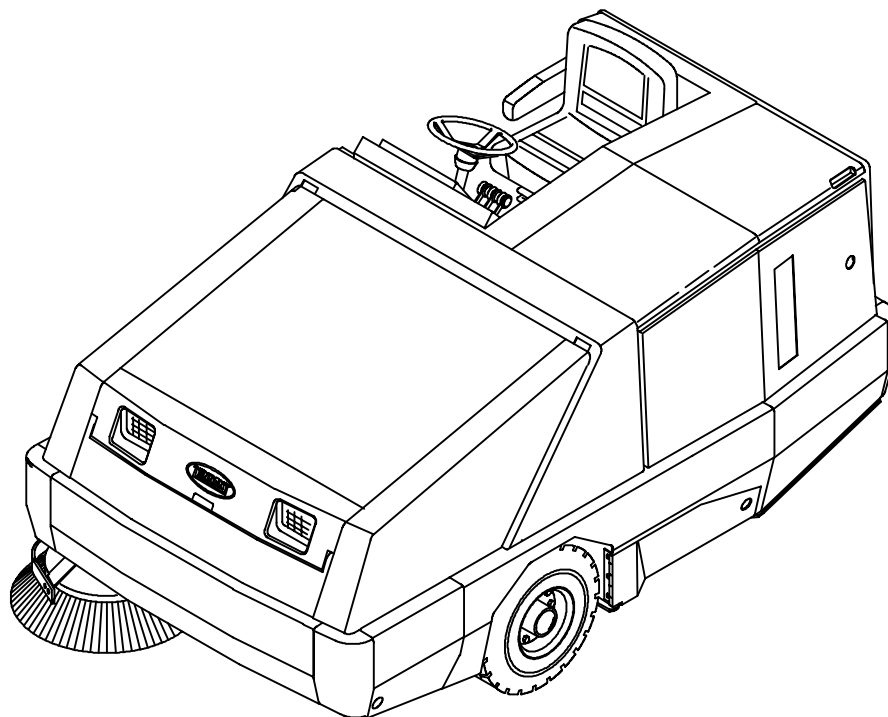

810

Parts Manual



MM309



This manual is furnished with each new TENNANT Model 810.

This manual consists of the How To Use This Manual; Standard Parts; Options; Breakdowns; 61854 Engine Breakdown; 83652 Engine Breakdown; and Cross Reference sections.

MACHINE DATA

Please fill out at time of installation for future reference.

Machine Model number – 810

Machine Serial number – _____

Machine Options – _____

TE A T Representative phone no. – _____

Customer ID number – _____

Date of Installation – _____

Manual number – MM309

Revision: 07

Published: 11–95

HOW TO USE THIS MANUAL

This section on *HOW TO USE THIS MANUAL* will tell you how to:

- Find important machine information for ordering correct repair parts.
- Find TENNANT part numbers.
- Order TENNANT parts and supplies.

IMPORTANT INFORMATION

When placing an order for parts, the machine model and machine serial number are important. Refer to the *MACHINE DATA* box which is filled out during the installation of your machine. The *MACHINE DATA* box is located on the inside of the front cover of this manual.

MACHINE DATA	
<i>Please fill out at time of installation for future reference.</i>	
Machine Model Number -	810
Machine Serial Number -	_____
Machine Options -	_____
TENNANT Representative/phone no. -	_____
Customer ID Number -	_____
Date of Installation -	_____
Manual Number -	MM309
Revision:	00
Published:	1-93

The model number of your machine is on the side of the machine.

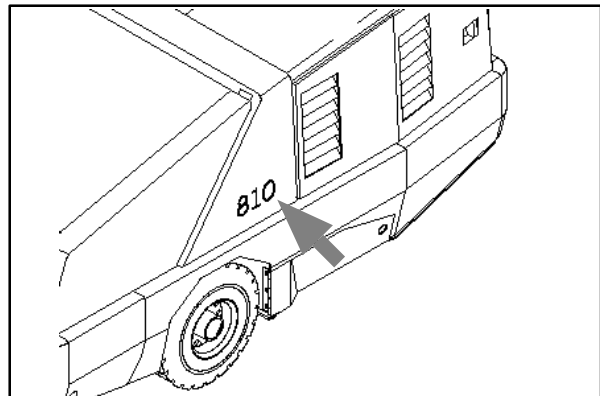

The serial number of your machine is printed on the machine data plate located as shown.

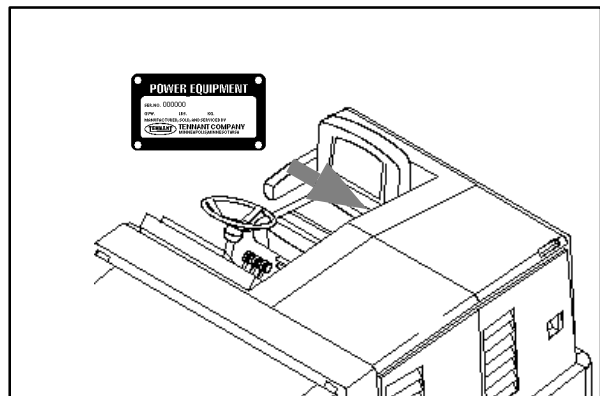

HOW TO USE THIS MANUAL

FINDING A TENNANT PART NUMBER

This manual contains the following sections:

- HOW TO USE THIS MANUAL
- STANDARD PARTS
- OPTIONS
- BREAKDOWNS
- CROSS REFERENCE

The STANDARD PARTS section lists repair parts for standard machines. They are grouped in this general order:

- General wear parts.
- Machine frame and related parts.
- Machine propelling system.
- Scrubbing components.
- Electrical parts.

The OPTION section lists repair parts of options.

The BREAKDOWN section lists available repair parts of major components.

All sections in this manual consist of parts illustrations and corresponding parts lists.

The parts illustrations are numbered with **Ref** numbers which refer to corresponding parts lists.

The parts lists include a number of columns of information:

- **Ref** – column refers to the reference number on the parts illustration.
- ▽ – indicates the part is an assembly.
- indicates the part is included in the assembly listed just before it.
- **TENNANT Part No.** – column lists the TENNANT part number for the part.
- **Serial Number** – column indicates the set of machines the part number is applicable to. Serial numbers change when the machine design has been modified. The most current design of the machine is shown in the main illustration, older designs are boxed in a corner of the illustration.
- **Description** – column is a brief description of the part.
- **Qty.** – column lists the quantity of that part used in that area of the machine.

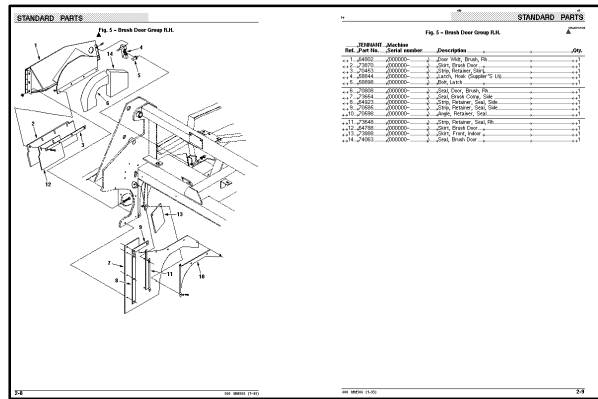

Ref.	TENNANT Part No.	Machine Serial number	Description	Qty.
6	59970	000000	Replm Kit, Instr Panel	1
1	59976	000000	Replm Kit, Case	1
2	59977	000000	Replm Kit, Seal	1
3	59974	000000	Replm Kit, Cir Board	1
4	59978	000000	Replm Kit, Hourmeter	1
5	59979	000000	Replm Kit, Touch Panel	1
6	59971	000000	Replm Kit, Lamp, Backlighting (C)	2
7	65346	000000	Replm Kit, Lamp (S)	1
8	10632-5	000000	Grommet, Rbr, 0.25Id, For .09Matl.	4
9	61969	000000	Switch, Rocker, Dpdt	1
10	57807	000000	Cover, Rocker Switch Seal	1
11	87536	000000	Switch Ignition	1
12	87866	000000	Key Set, Switch Ku	1
13	72109	000000	Replm Kit, Sun Shield	1
14	65245	000000	Panel, Cover, Dash	1
15	70637	000000	Seal, Handle, Valve	1

NOTE: If a service kit is installed on your machine, be sure to keep the **INSTRUCTION BULLETIN** which came with the kit. It contains repair parts numbers needed for ordering future parts.

NOTE: Fasteners used in this machine may be metric or non-metric. Take care when replacing hardware to replace with same thread size.

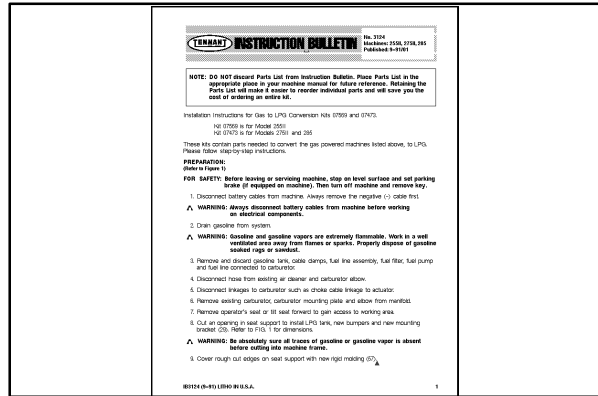

PLACING AN ORDER

Orders may be placed by phone, fax, or by mail. Phone orders may need written confirmation. Follow the steps below to insure prompt delivery:

1. Identify the model number of your machine.
2. Identify the serial number of your machine.
3. Find the part number of the part you need. Do not order by page number or reference number. If you are not able to find the part number, call your TARRANT representative for help or send the old part as a sample.
4. Determine the quantity of the part you need.
5. Provide the following company information:
 - Company name
 - Customer ID Number
 - Shipping address
 - Billing address
 - First and last name of person ordering parts
 - Telephone number
 - Purchase order number
6. Provide definitive shipping instructions.

HOW TO USE THIS MANUAL

Any claim for loss or damage to a shipment in transit should be filed promptly with the transportation company making the delivery. Shipments will be complete unless the packing list or order acknowledgement indicates items back ordered.

If parts received are suspected to be incorrect or defective, please contact the TENNANT representative from whom you ordered the part. They will give authorization for return and/or handle replacement shipments when required.

SECTION 2

CONTENTS

	PAGE
Fig. 1 – Recommended General Maintenance Items	2-3
Fig. 2 – Replacement Brushes	2-4
Fig. 3 – Main Frame, Skirt and Seals Group	2-6
Fig. 4 – Main Frame, Skirt and Seals Group	2-8
Fig. 5 – Left Brush Door Group	2-10
Fig. 6 – Right Brush Door Group	2-11
Fig. 7 – Operator Station Group	2-12
Fig. 8 – Operator Station Group	2-14
Fig. 9 – Engine Cover and Lintel Group	2-16
Fig. 10 – Engine Cover and Lintel Group	2-18
Fig. 11 – Engine Side Door Group	2-20
Fig. 12 – Engine Side Door Group	2-22
Fig. 13 – Grille and Hydraulic Cooler Group	2-24
Fig. 14 – Hopper Lift Arms Group	2-26
Fig. 15 – Hopper Lift Arms Group	2-28
Fig. 16 – Hopper Lift Cylinders Group	2-30
Fig. 17 – Hopper Lift Cylinders Group	2-32
Fig. 18 – Hopper Group	2-34
Fig. 19 – Hopper Group	2-36
Fig. 20 – Hopper Door Group	2-38
Fig. 21 – Hopper Door Group	2-40
Fig. 22 – Hopper Cover Group	2-42
Fig. 23 – Hopper Cover Group	2-44
Fig. 24 – Hopper Bumper Group	2-46
Fig. 25 – Hopper Bumper Group	2-48
Fig. 26 – Filter Shaker Group	2-50
Fig. 27 – Pressure Switch Group	2-52
Fig. 28 – Engine and Alternator Group	2-54
Fig. 29 – Engine and Alternator Group	2-56
Fig. 30 – Engine Mount Group	2-58
Fig. 31 – Engine Mount Group	2-60
Fig. 32 – Engine Mount Group	2-62
Fig. 33 – Carburetor and Governor Group, Gasoline	2-64
Fig. 34 – Carburetor and Governor Group, Gasoline	2-66
Fig. 35 – Carburetor and Governor Group, LPG	2-68
Fig. 36 – Carburetor and Governor Group, LPG	2-70
Fig. 37 – Vaporizer Group, LPG	2-72
Fig. 38 – Vaporizer Group, LPG	2-74
Fig. 39 – Air Cleaner Group, Gasoline	2-76
Fig. 40 – Air Cleaner Group, Gasoline	2-78
Fig. 41 – Air Cleaner Group, Gasoline	2-80
Fig. 42 – Air Cleaner Group, LPG	2-82
Fig. 43 – Air Cleaner Group, LPG	2-84
Fig. 44 – Air Cleaner Group, LPG	2-86
Fig. 45 – Muffler Group	2-88
Fig. 46 – Fuel Tank Group, Gas	2-90
Fig. 47 – Fuel Tank Group, Gas	2-92
Fig. 48 – Fuel Tank Group, LPG	2-94
Fig. 49 – Radiator Hose Group	2-96
Fig. 50 – Radiator Group	2-98
Fig. 51 – Radiator Group	2-100
Fig. 52 – Cooling Fan and Housing Group	2-102
Fig. 53 – Cooling Fan and Housing Group	2-104

STANDARD PARTS

Fig. 54 – Battery Group, Gasoline	2-106
Fig. 55 – Battery Group, LPG	2-107
Fig. 56 – Battery Group, Gasoline and LPG	2-108
Fig. 57 – Rear Wheel Drive Group	2-110
Fig. 58 – Front Wheels and Brakes Group	2-112
Fig. 59 – Wheel Assembly	2-114
Fig. 60 – Brake Pedals Group	2-116
Fig. 61 – Directional Pedal Group	2-118
Fig. 62 – Hydraulic Pumps Group	2-120
Fig. 63 – Hydraulic Schematic (For machines below serial number xxxxxx)	2-122
Fig. 64 – Hydraulic Schematic (For machines serial number xxxxxx and above)	2-123
Fig. 65 – Hydraulic Hose Group (For machines below serial number xxxxxx)	2-124
Fig. 66 – Hydraulic Hose Group (For machines serial number xxxxxx and above)	2-126
Fig. 67 – Hydraulic Reservoir Group	2-128
Fig. 68 – Hydraulic Solenoid Valve Group	2-130
Fig. 69 – Hydraulic Lift Valve Group	2-132
Fig. 70 – Hydraulic Lift Valve Group	2-134
Fig. 71 – Side Brush Group	2-136
Fig. 72 – Side Brush Lift Group	2-138
Fig. 73 – Side Brush Lift Group	2-140
Fig. 74 – Main Brush Drive Group	2-142
Fig. 75 – Front Brush Drive Group	2-144
Fig. 76 – Main Brush Lift Group	2-146
Fig. 77 – Main Brush Adjustment Group	2-148
Fig. 78 – Main Brush Adjustment Group	2-150
Fig. 79 – Vacuum Fan Impeller Group	2-152
Fig. 80 – Vacuum Fan Impeller Group	2-154
Fig. 81 – Vacuum Fan Motor Group	2-156
Fig. 82 – Steering Group	2-158
Fig. 83 – Instrument Panel Assembly	2-160
Fig. 84 – Circuit Breaker and Relay Group	2-162
Fig. 85 – Electrical Schematic (For machines below serial number 2300)	2-164
Fig. 86 – Electrical Schematic (For machines serial number 2300 and above)	2-168
Fig. 87 – Wire Harnesses Group (For machines below serial number 2300)	2-172
Fig. 88 – Wire Harnesses Group (For machines serial number 2300 and above)	2-179
Fig. 89 – Label Group	2-186

Fig. 1 – Recommended General Maintenance Items

Ref.	Tenant Part No.	Machine Serial Number	Description	Qty.
▽	77632	(000000–)	Maintenance Kit, Skirts	1
	73870	(000000–)	Skirt, Brush Door	2
	64788	(000000–)	Skirt, Brush Door	2
	70453	(000000–)	Strip, Retainer, Skirt	2
	62955	(000000–)	Skirt, Seal, Main Brush	1
	62957	(000000–)	Channel, Retainer, Seal, Rear	1
	62954	(000000–)	Blade, Deflector	1
	62956	(000000–)	Strap, Retainer, Seal	1
	43500	(000000–)	Chain, Link#2/0, 7Links	1
▽	79031	(000000–)	Maintenance Kit, Skirts 810	1
	64919	(000000–)	Seal, Pan, Top	1
	64920	(000000–)	Channel, Retainer	1
	70807	(000000–)	Seal, Brush Comp, Side	2
	73889	(000000–)	Skirt, Slotted	2
▽	79038	(000000–)	Maintenance Kit, 400HR 800/810 gas/lpg	1
	39703–2	(000000–)	Filter Element, Oil, Cont. Gas–SE	4
	60846	(000000–)	Spark Plug–10 FD	4
	35993	(000000–)	Valve, PCV	1
▽	77634	(000000–)	Maintenance Kit, 800HR 800/810	1
	34306	(000000–)	Breather, Hyd 40Mic No Ds	1
	31613	(000000–)	Strainer–Hyd Suction 25–100–03	1
	10664	(000000–)	Filter Assy, Spin–on	1
	65869–5	(000000–)	Fluid, Hyd Oil, SHP 15/40 5Gal	3

Fig. 2 – Replacement Brushes

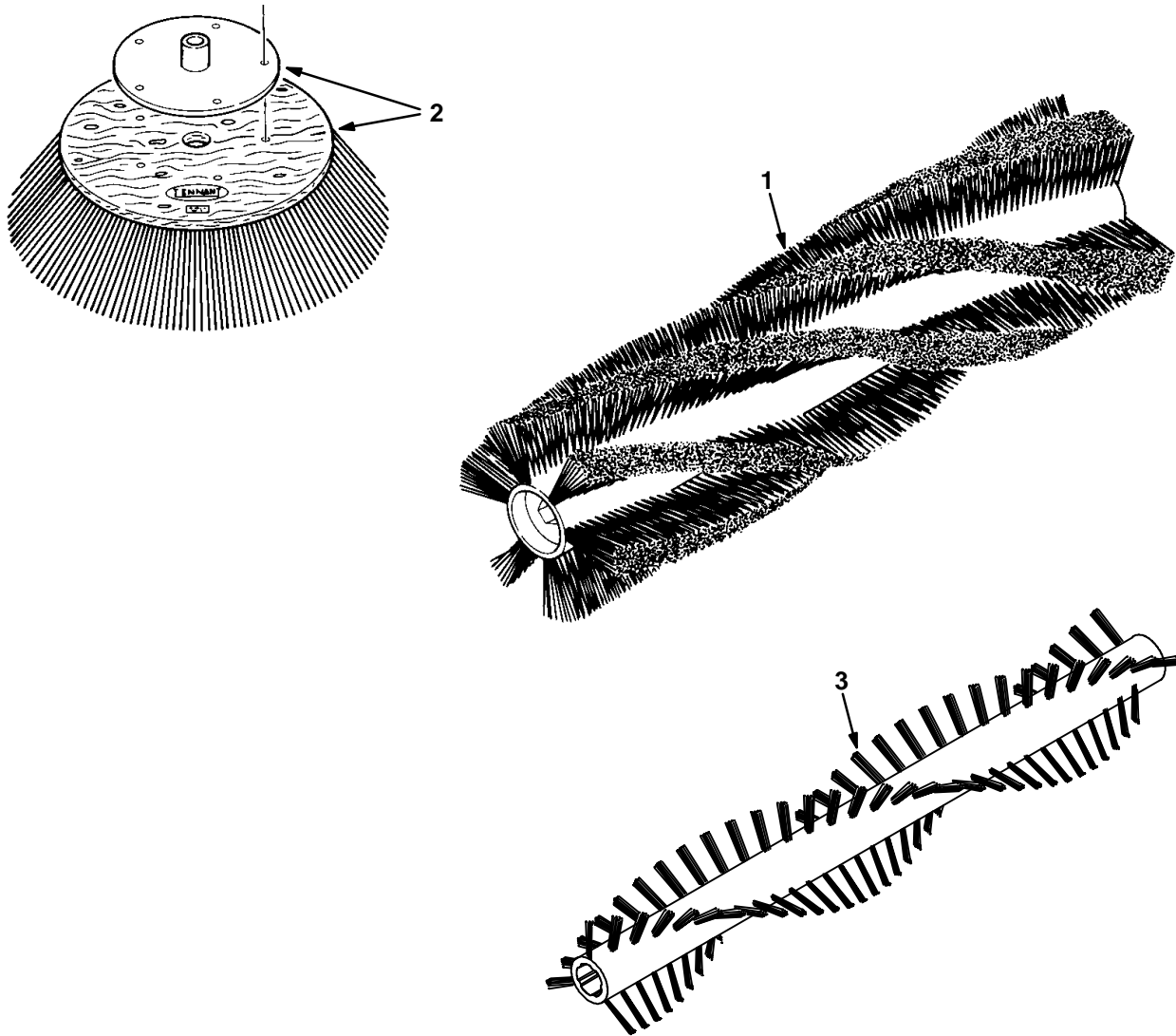

Fig. 2 – Replacement Brushes

1 370011..... BRUSH, SWP, 50L, WEDGE, PYP ,SPL1

Ref.	Tennant Part No.	Machine Serial Number	Description	Qty.
1	35326	(000000–)	Brush–Sweep Spl–50Lg – 8Dr–Poly	1
1	35324	(000000–)	Brush–Sweep Spl–50Lg–8Dr–P&W	1
1	35327	(000000–)	Brush–Sweep Spl–50Lg–8Dr–Wire	1
1	35325	(000000–)	Brush–Outsd Spl–50Lg – 8Dr–Poly	1
1	35336	(000000–)	Brush–Patrl Spl–50Lg – 4Qr–Nyl	1
1	35323	(000000–)	Brush–Sweep Spl–50Lg–24Sr–Nyl	1
∇	2 75011	(000000–)	Brush–Side Swp –26 D–Assy–Nyl	1
	51021N	(000000–)	Brush–Side Swp –26 D–Nyl	1
	51963	(000000–)	Adaptor Weldm., Side Brush 1.0B	1
∇	2 75010	(000000–)	Brush–Side Swp –26 D–Assy–Fltw	1
	51542	(000000–)	Brush–Side Swp –26 D–Fltw	1
	51963	(000000–)	Adaptor Weldm., Side Brush 1.0B	1
∇	2 70649	(000000–)	Brush–Side Swp –26 D–Assy–Poly	1
	70538	(000000–)	Brush–Side Swp –26 D–Poly	1
	51963	(000000–)	Adaptor Weldm., Side Brush 1.0B	1
3	70471	(000000–)	Brush–Sweep Spl–46Lg–3Sr–Poly	1

Fig. 3 – Main Frame, Skirt and Seals Group

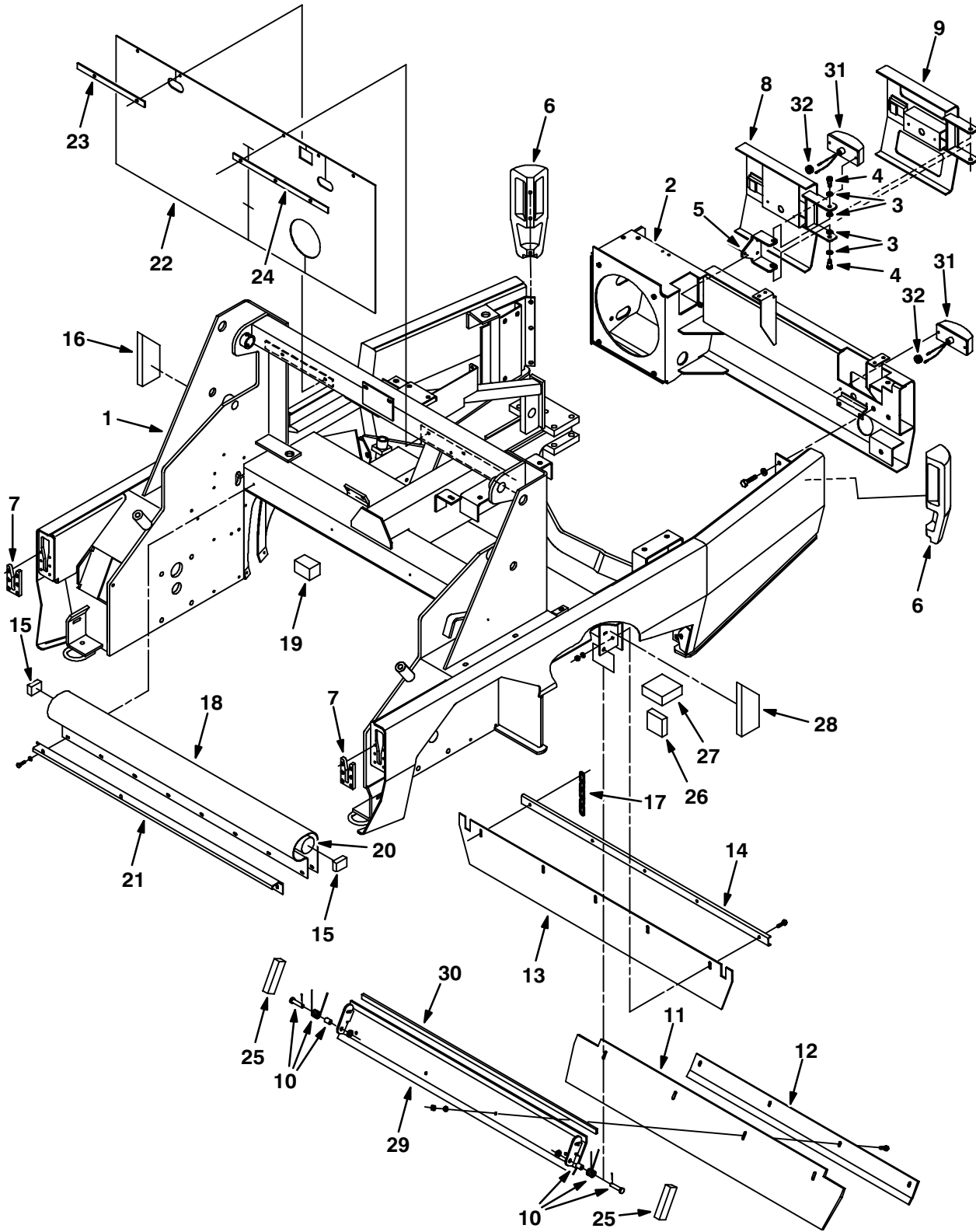

Fig. 3 – Main Frame, Skirt and Seals Group

Ref.	Tenant Part No.	Machine Serial Number	Description	Qty.	
1	62960	(000000-002055)	Frame Wldt	1	
2	70451	(000000-002077)	Bumper Wldt, Rear	1	
3	86860	(000000-002077)	Bearing, Thrust .500	4	
4	36758	(000000-002077)	Scr-Shld .500Dx0.50L .38-16	2	
5	70517	(000000-002077)	Bracket	1	
6	63544	(000000-002077)	Bumper, Corner, Mach	2	
7	63663	(000000-002077)	Plate, Guide, Bumper	2	
8	70498	(000000-002077)	Door Wldt (Gasoline)	1	
9	73839	(000000-002077)	Door Wldt (LPG)	1	
10	69904	(000000-002077)	Spring Assy, Recirculation	1	
11	62954	(000000-002077)	Blade, Deflector	1	
12	62956	(000000-002077)	Strap, Retainer, Seal	1	
13	62955	(000000-002077)	Skirt, Seal, Main Brush	1	
14	62957	(000000-002077)	Channel, Retainer, Seal, Rear	1	
15	82125	(000000-002077)	Seal, Foam Rbr .75 1.5W 2.1L	2	
16	74066	(000000-002077)	Seal, Foam	1	
17	43500	(000000-002077)	Chain,Link#2/0,7Links	1	
18	64919	(000000-002077)	Seal, Pan, Top	1	
19	73722	(000000-002077)	Seal, Main Brush	2	
20	34690	(000000-002077)	Sponge Cord 1.5Dia	1	
21	64920	(000000-002077)	Channel, Retainer	1	
22	73724	(000000-002077)	Shield, Dust	1	
23	70843	(000000-002077)	Strip, Retainer, Shield, Rh	1	
24	70844	(000000-002077)	Strip, Retainer, Shield, Lh	1	
25	74064	(000000-002077)	Seal, Foam	2	
26	73863	(000000-002077)	Insulation,S/Foam1.0X 3.0X 3.0	2	
27	73862	(000000-002077)	Insulation,S/Foam1.5X 4.0X 4.0	2	
28	74067	(000000-002077)	Seal, Foam	1	
29	73645	(000000-002077)	Channel Wldt, Mtg	1	
30	74038	(000000-002077)	Seal, Foam	1	
∇	31	57941	(000000-002077)	Light Assy Stop/Red 12V- A	2
		45780	(000000-002077)	Bulb, 12V .5A 4CP#1157	1
	32	87515	(000000-002077)	Grommet, Rbr, .50 ID, For .25 Matl	2

Fig. 4 – Main Frame, Skirt and Seals Group

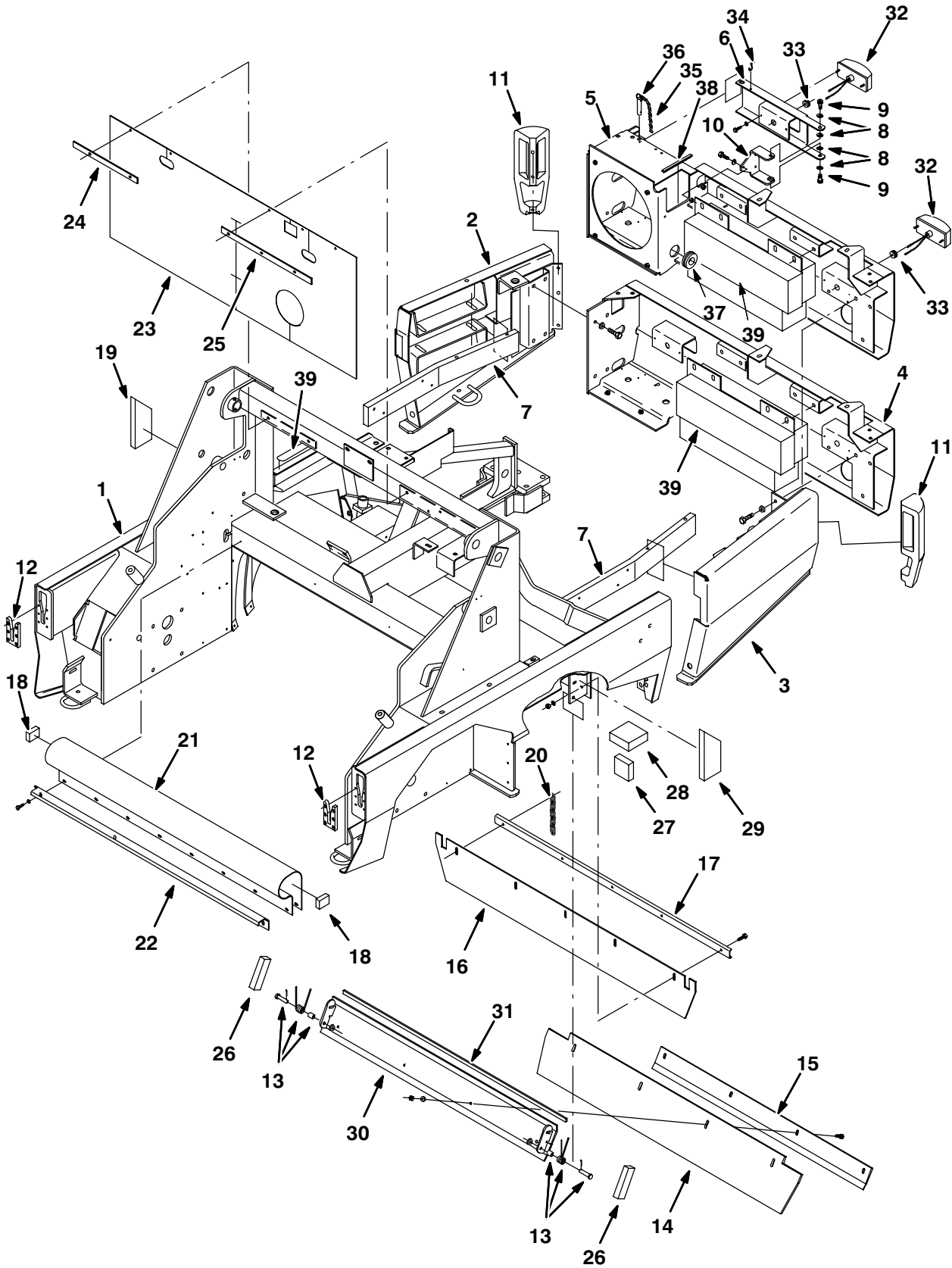
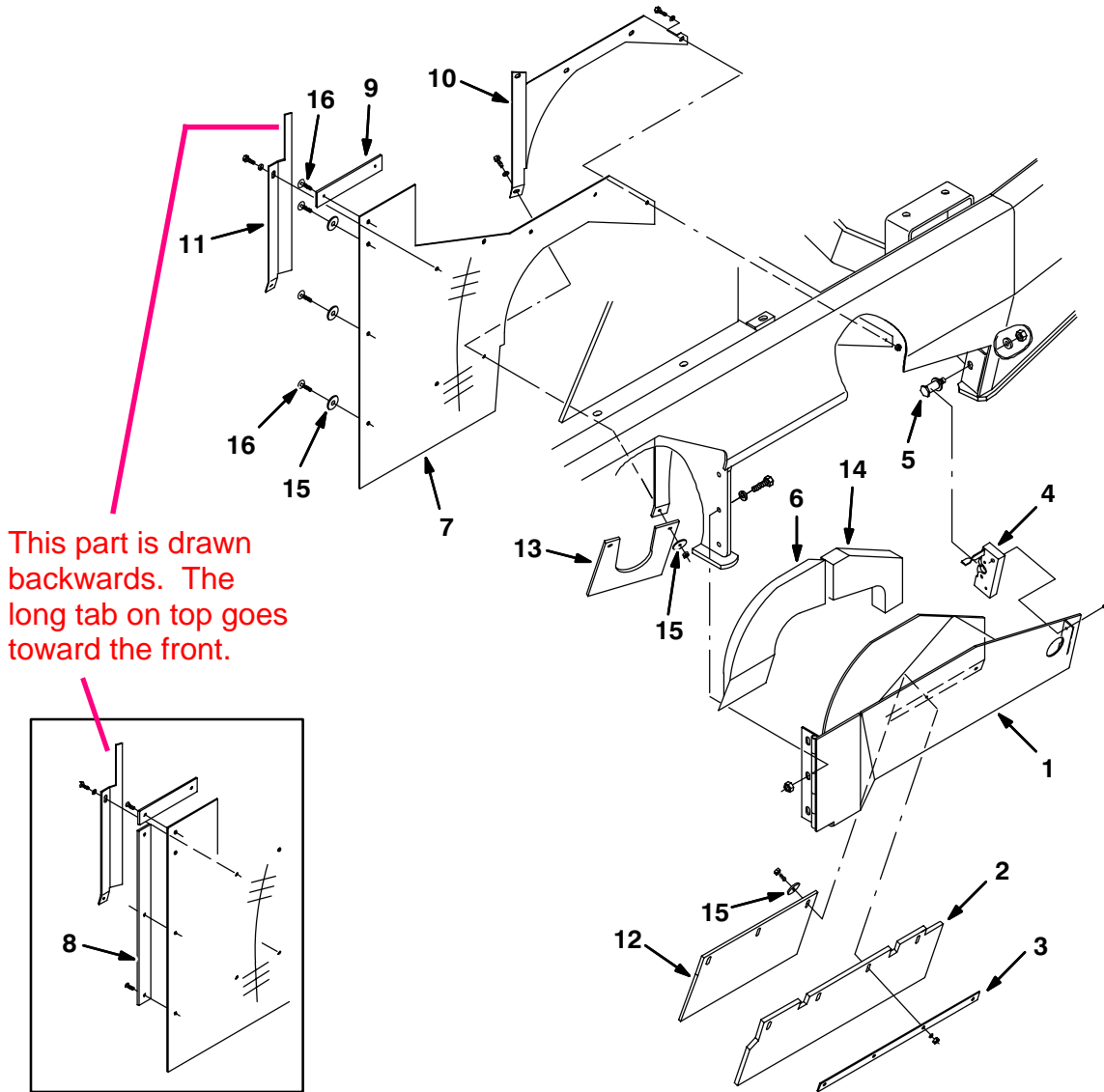

Fig. 4 – Main Frame, Skirt and Seals Group

Ref.	Tennant Part No.	Machine Serial Number	Description	Qty.
1	76555	(002056–002077)	Frame	1
1	77777	(002078–)	Frame	1
2	76464	(002056–002077)	Panel Wldt, Rear, Rh	1
2	77782	(002078–)	Panel Wldt, Rear, Rh	1
3	76465	(002056–002077)	Panel Wldt, Rear, Lh	1
3	77734	(002078–)	Panel Wldt, Rear, Lh	1
4	22022	(002078–002112)	Replm. Kit, Bumper, Gas	1
4	79680	(002113–)	Bumper Wldt., Rear, Gas/Die	1
5	22023	(002078–002112)	Replm. Kit , Bumper, LPG	1
5	79681	(002113–)	Bumper Wldt., Rear, LPG	1
6	77680	(002078–)	Door, Bumper, Lpg	1
7	77593	(002078–)	Bar, Frame	2
8	86860	(002078–)	Bearing, Thrust .500	4
9	36758	(002078–)	Scr–Shld .500Dx0.50L .38–16	2
10	70517	(002078–)	Bracket	1
11	63544	(002078–)	Bumper, Corner, Mach	2
12	63663	(002078–)	Plate, Guide, Bumper	2
13	69904	(002078–)	Spring, Recirculation	1
14	62954	(002078–)	Blade, Deflector	1
15	62956	(002078–)	Strap, Retainer, Seal	1
16	62955	(002078–)	Skirt, Seal, Main Brush	1
17	62957	(002078–)	Channel, Retainer, Seal,Rear	1
18	82125	(002078–)	Seal Foam Rbr .75 1.5W 2.1L	2
19	74066	(002078–)	Insulation, S/Foam	1
20	43500	(002078–)	Chain,Link#2/0,7Links	1
21	64919	(002078–)	Seal, Pan, Top	1
22	64920	(002078–)	Channel, Retainer	1
23	73724	(002078–)	Shield, Dust	1
24	70843	(002078–)	Strip, Retainer, Shield, Rh	1
25	70844	(002078–)	Strip, Retainer, Shield, Lh	1
26	74064	(002078–)	Insulation, S/Foam	2
27	73863	(002078–)	Insulation, S/Foam 1.0X3.0X3.0	2
28	73862	(002078–)	Insulation, S/Foam 1.5X4.0X4.0	2
29	74067	(002078–)	Insulation, S/Foam	1
30	73645	(002078–)	Channel, Mounting	1
31	79010	(002078–)	Seal	1
∇ 32	57941	(002078–)	Light Assy Stop/Red 12V– . A	2
	45780	(002078–)	Bulb, 12V .5A 4Cp #1157	1
33	87515	(002078–)	Grommet,Rbr,0.50ld,For .25Matl	2
34	43363	(002078–)	Hook, S–.120 X 1.31, Zinc Pl.	1
35	56506	(002078–)	Chain,Jack#18,39Links,Cad15.12	1
36	79608	(002078–)	Pin, Hitch .50D X 1.50L	1
37	74920	(002078–)	Grommet, Flexible .25	1
38	79670	(002078–)	Strip, Edging	1
39	79671	(002113–)	Weight, LPG/Gas	1

Fig. 5 – Left Brush Door Group



08516/07580

Ref.	Tennant Part No.	Machine Serial Number	Description	Qty.
64801	1 64802	(000000-)	Door Wldt, Brush, Rh Lh	1
	2 73870	(000000-)	Skirt, Brush Door	1
	3 70453	(000000-)	Strip, Retainer, Skirt	1
58489	4 58844	(000000-)	Latch, Hook (Supplier'S Lh Rh)	1
	5 58898	(000000-)	Bolt, Latch	1
70809	6 70808	(000000-)	Seal, Door, Brush, Rh Lh	1
	7 70807	(000000-)	Seal, Brush Comp, Side 810	1
	8 64923	(000000-002119)	Strip, Retainer, Seal, Side	1
	9 21282	(000000-)	Strip, Retainer, Seal, Side	1
	10 70597	(000000-)	Angle, Retainer, Seal	1
	11 73649	(000000-)	Strip, Retainer, Seal, Lh	1
	12 64788	(000000-)	Skirt, Brush Door	1
	13 73889	(000000-)	Skirt, Slotted	1
	14 74062	(000000-)	Seal, Brush Door	1
	15 41178	(000000-)	Fender Washer	7
	16 21168	(002120-)	Rivet, Plastic	5

Fig. 6 – Right Brush Door Group

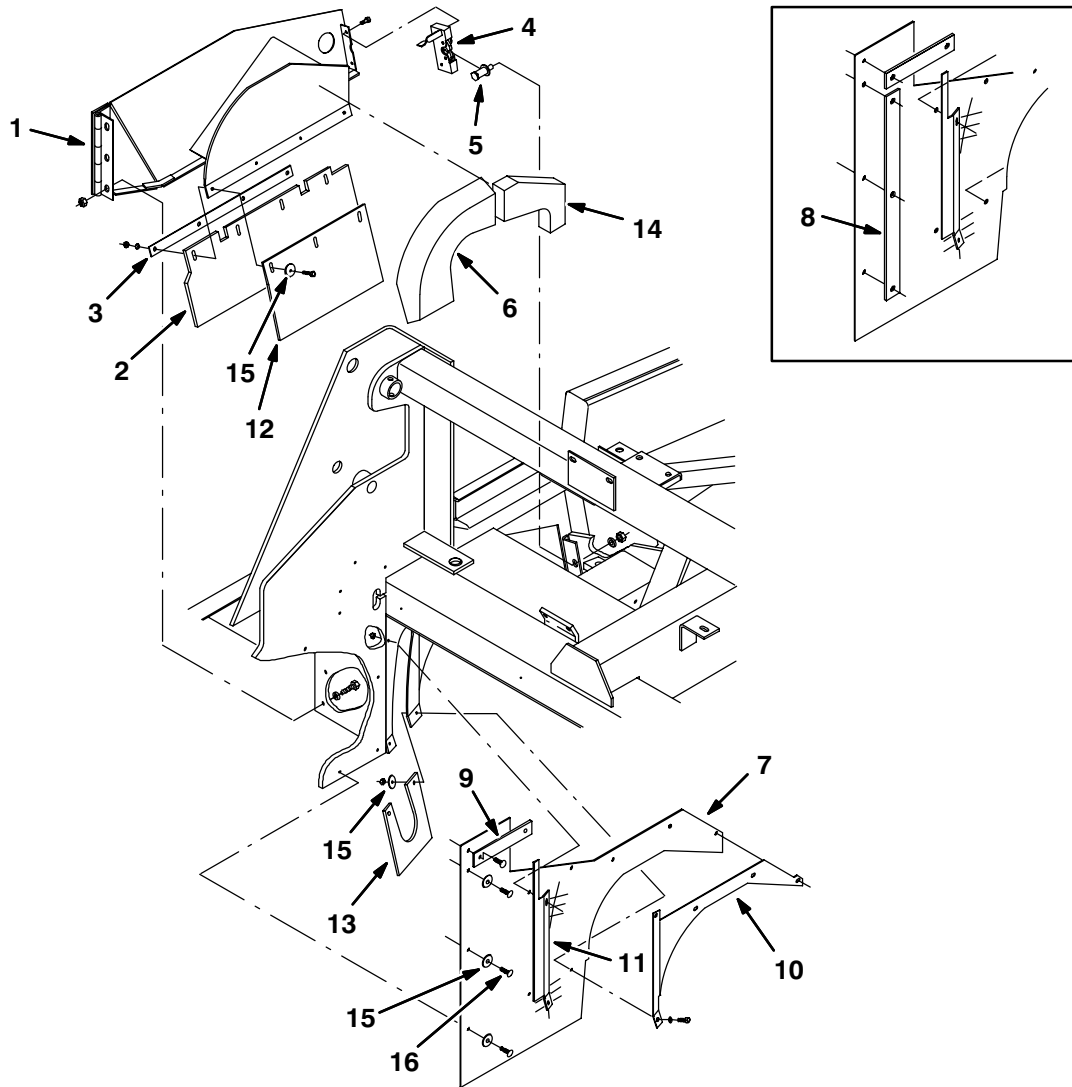

08517/07581

Ref.	Tenant Part No.	Machine Serial Number	Description	Qty.
64802	1 64804	(000000–)	Door Wldt, Brush, Lh Rh	1
	2 73870	(000000–)	Skirt, Brush Door	1
	3 70453	(000000–)	Strip, Retainer, Skirt	1
	4 58844	(000000–)	Latch, Hook (Supplier'S Lh)	1
	5 58898	(000000–)	Bolt, Latch	1
70808	6 70809	(000000–)	Seal, Door, Brush, Lh Rh	1
	7 70807	(000000–)	Seal, Brush Comp, Side 810	1
	8 64923	(000000–002119)	Strip, Retainer, Seal, Side	1
	9 21282	(000000–)	Strip, Retainer, Seal, Side	1
	10 70598	(000000–)	Angle, Retainer, Seal	1
	11 73648	(000000–)	Strip, Retainer, Seal, Rh	1
	12 64788	(000000–)	Skirt, Brush Door	1
	13 73889	(000000–)	Skirt, Slotted	1
	14 74063	(000000–)	Seal, Brush Door	1
	15 41178	(000000–)	Fender Washer	7
	16 21168	(002120–)	Rivet, Plastic	5

Fig. 7 – Operator Station Group

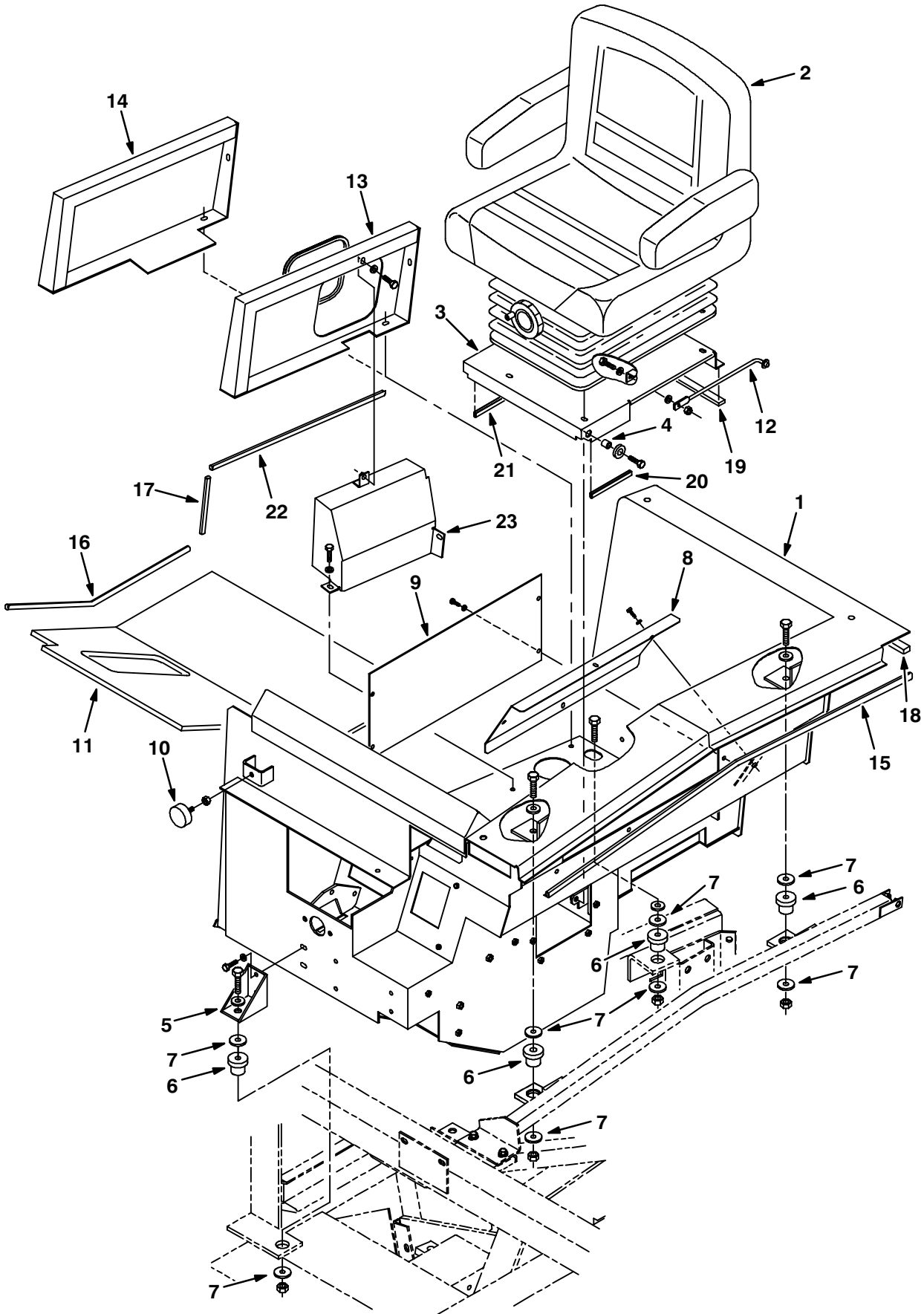

Fig. 7 – Operator Station Group

Ref.	Tenant Part No.	Machine Serial Number	Description	Qty.
1	63710	(000000-002050)	Panel Wldt, Oper Comp	1
2	63294	(000000-002050)	Seat, Suspension	1
3	70478	(000000-002050)	Panel Wldt, Support, Seat	1
4	40716	(000000-002050)	Sleeve, .385B .62D .62 Cd.Cad	2
5	63751	(000000-002050)	Bracket Wldt, Oper Comp	1
6	51176	(000000-002050)	Dampner, Engine	4
7	04414	(000000-002050)	Washer, Flat	8
8	64884	(000000-002050)	Panel, Cover, Access	1
9	70450	(000000-002050)	Panel, Air Conditioning	1
10	70756	(000000-002050)	Bumper, Rubber	1
11	73691	(000000-002050)	Tread, Floormat, Rubber	1
12	54615	(000000-002050)	Rod Wldt, Seat	1
13	70564	(000000-002050)	Panel, Fuel Inlet (Gasoline)	1
14	70704	(000000-002050)	Panel, Fuel Inlet (LPG)	1
15	57820	(000000-002050)	Seal, 48.0 Lg.	1
16	73903	(000000-002050)	Seal, 24.5 Lg	1
17	73901	(000000-002050)	Seal, 7.00 Lg	1
18	74081	(000000-002050)	Seal, 66.0 Lg	1
19	44777	(000000-002050)	Seal,Foam Rbr, .31 .75W 14.8L	1
20	57564	(000000-002050)	Molding, Trim 11-14Ga 5.00	1
21	62595-2	(000000-002050)	Molding, Trim 11-14Ga 15.75	1
22	04664	(000000-002050)	Seal, 27.25L	1
23	70620	(000000-002050)	Cover Wldt, Fuel Inlet (Gasoline)	1

Fig. 8 – Operator Station Group

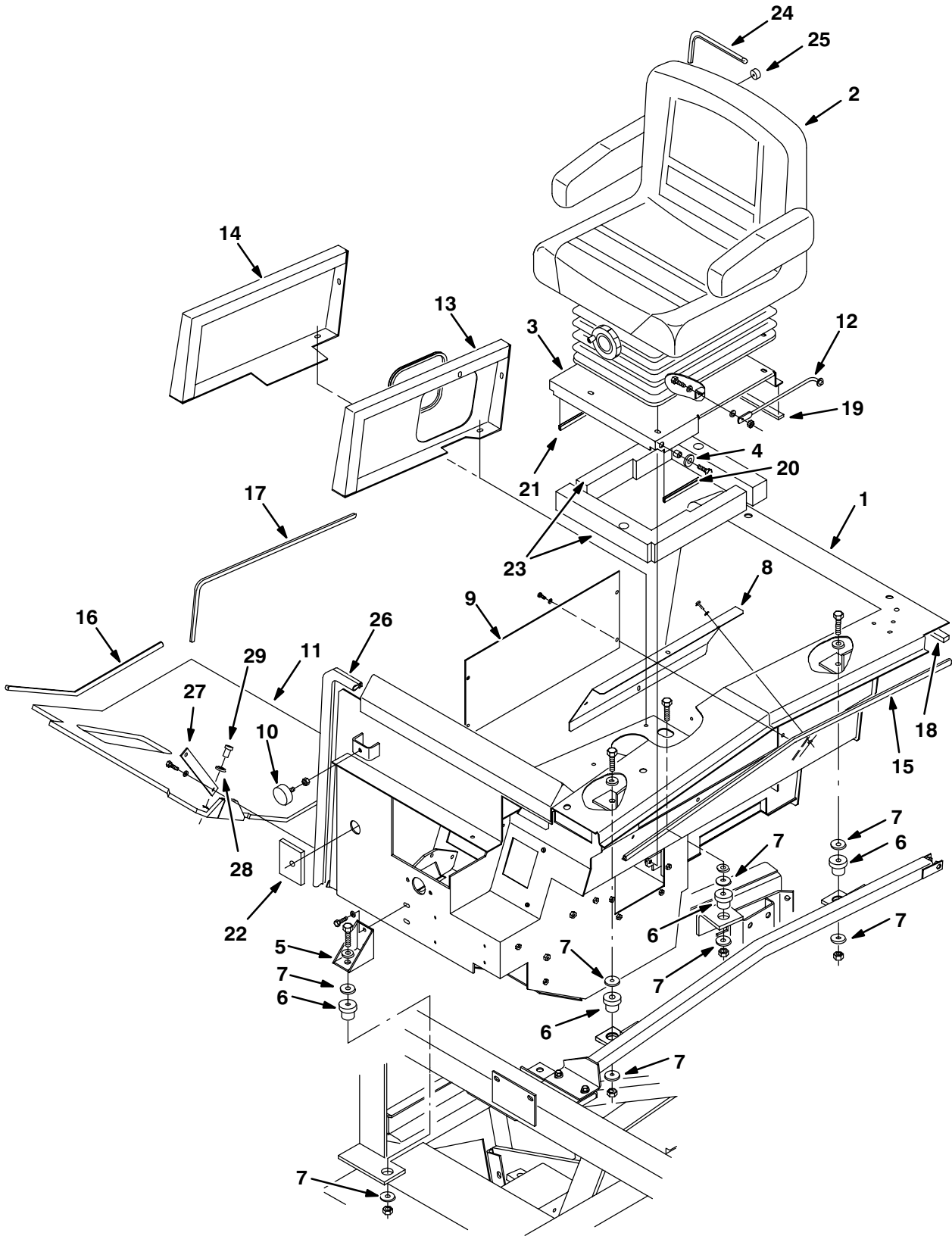

Fig. 8 – Operator Station Group

Ref.	Tenant Part No.	Machine Serial Number	Description	Qty.
1	75860	(002051–)	Panel Wldt W/Label	1
2	63294	(002051–)	Seat, Suspension	1
3	70478	(002051–)	Panel, Support, Seat	1
4	40716	(002051–)	Sleeve, .385B .62D .62 Cd.Cad	2
5	63751	(002051–)	Bracket, Oper Comp	1
6	51176	(002051–)	Dampner, Engine	4
7	04414	(002051–)	Washer, .531B 1.88D .12Hard Zn	8
8	64884	(002051–)	Panel, Cover, Access	1
9	70450	(002051–)	Panel, Air Conditioning	1
10	70756	(002051–)	Bumper, Rubber	1
11	76495	(002051–)	Tread, Floormat, Rubber	1
12	54615	(002051–)	Rod, Seat	1
13	70564	(002051–)	Panel, Fuel Inlet	1
14	70704	(002051–)	Panel, Fuel, Inlet, Lpg	1
15	57820	(002051–)	Seal, 48.0 Lg.	1
16	73903	(002051–)	Seal, Bulb, Sd–0504 24.50Lg	1
17	73901	(002051–)	Seal, 7.00 Lg	1
18	74081	(002051–)	Seal	1
19	44777	(002051–)	Seal,Foam Rbr, .31 .75W 14.8L	1
20	62595–3	(002051–)	Molding, Trim 11–14Ga 5.75	1
21	62595–2	(002051–)	Molding, Trim 11–14Ga 15.75	1
22	79028	(002051–)	Seal, Rod, Adjuster	1
23	76285	(002051–)	Insulation, S/Foam, Seat	2
24	49282	(002051–)	Molding, Trim 16Ga&Thinnr 10.0	1
25	82921	(002051–)	Bumper, Rubber	1
26	77340	(002051–)	Seal, Bulb, Sd–0504 28.00 Lg	1
27	76492	(002051–)	Bar, Retainer	1
28	41178	(002051–)	Washer–Flt .25 Fender Rltd.	1
29	21246	(002051–)	Rivet, Plastic .325D X .787	1

Fig. 9 – Engine Cover and Lintel Group

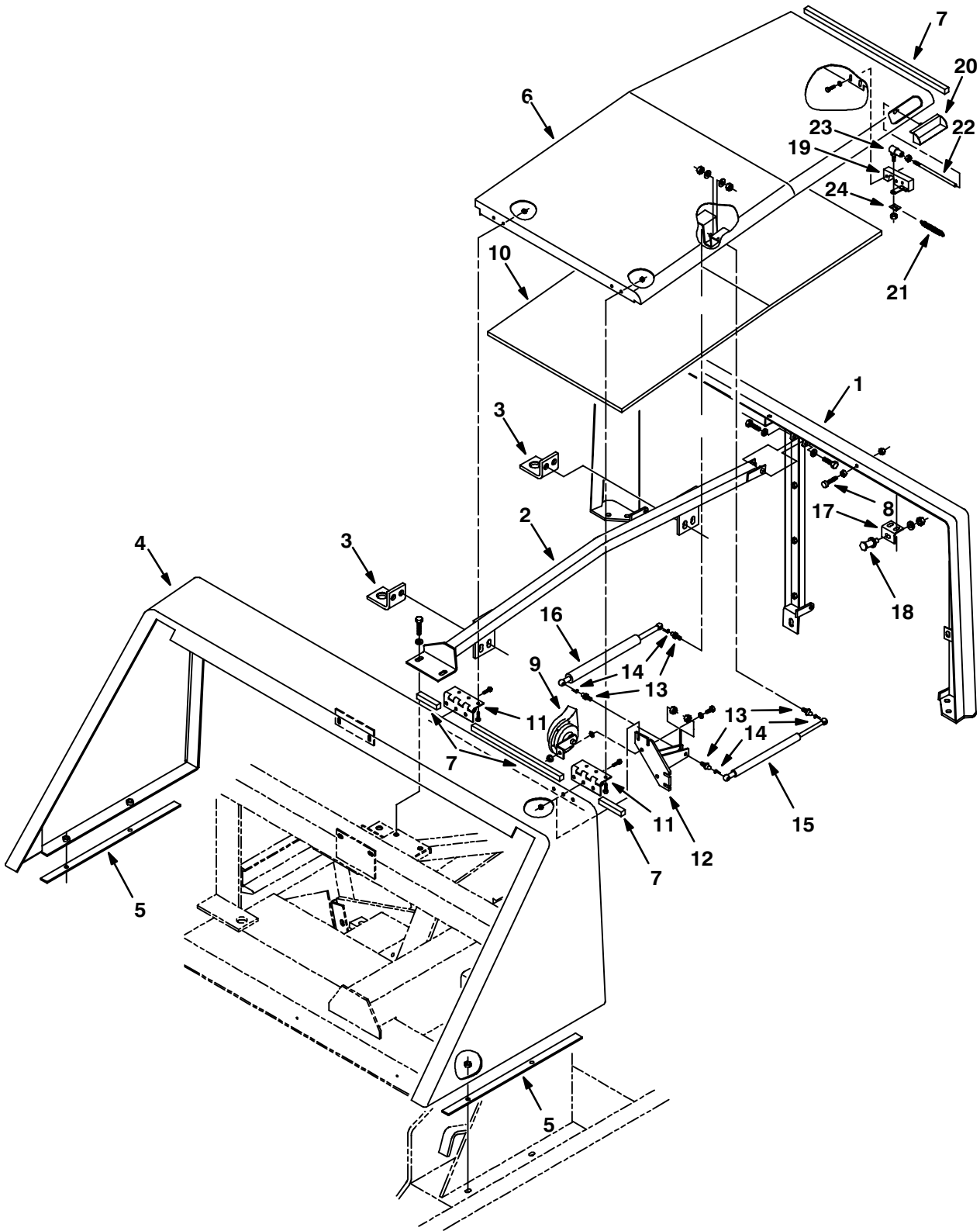

Fig. 9 – Engine Cover and Lintel Group

Ref.	Tenant Part No.	Machine Serial Number	Description	Qty.
1	64312	(000000-002089)	Lintel Wldt, Rear	1
2	64744	(000000-002089)	Tube Wldt, Brace, Center	1
3	64726	(000000-002089)	Bracket, Brace, Center	2
4	64278	(000000-002089)	Lintel Wldt, Main	1
5	64279	(000000-002089)	Strip, Spacer	2
6	64440	(000000-002089)	Cover Wldt, Engine	1
7	53461-2	(000000-002089)	Seal,Foam Rbr, .62 .62W 24.5L	2
8	75128	(000000-002089)	Spindle, Adjustment	1
9	14138A	(000000-002089)	Horn, 12V	1
10	70596	(000000-002089)	Insulation, S/Foam	1
11	74040	(000000-002089)	Hinge	2
12	65003	(000000-002089)	Bracket Wldt, Gas Spring	1
13	58494	(000000-002089)	Stud, Ball, Gas Spring	4
14	64595	(000000-002089)	Clip, Safety	4
15	31182	(000000-002089)	Spring-Gas 75Lb 6.3 Stroke	1
16	82334	(000000-002089)	Spring-Gas 120Lb 6.3 Stroke	1
17	70408	(000000-002089)	Angle, Bolt, Latch, Cover	1
18	59703	(000000-002089)	Bolt, Hook, Rh	1
19	59661	(000000-002089)	Latch	1
20	73841	(000000-002089)	Handle Wldt, Latch	1
21	29260	(000000-002089)	Sprng,Tens,0.37Odx.05Wire 4.5L	1
22	73843	(000000-002089)	Rod-Thrd, 1End M06X1.0 X 6.40	1
23	12263	(000000-002089)	Balljoint M 6X1.0	1
24	73893	(000000-002089)	Strip	1

Fig. 10 – Engine Cover and Lintel Group

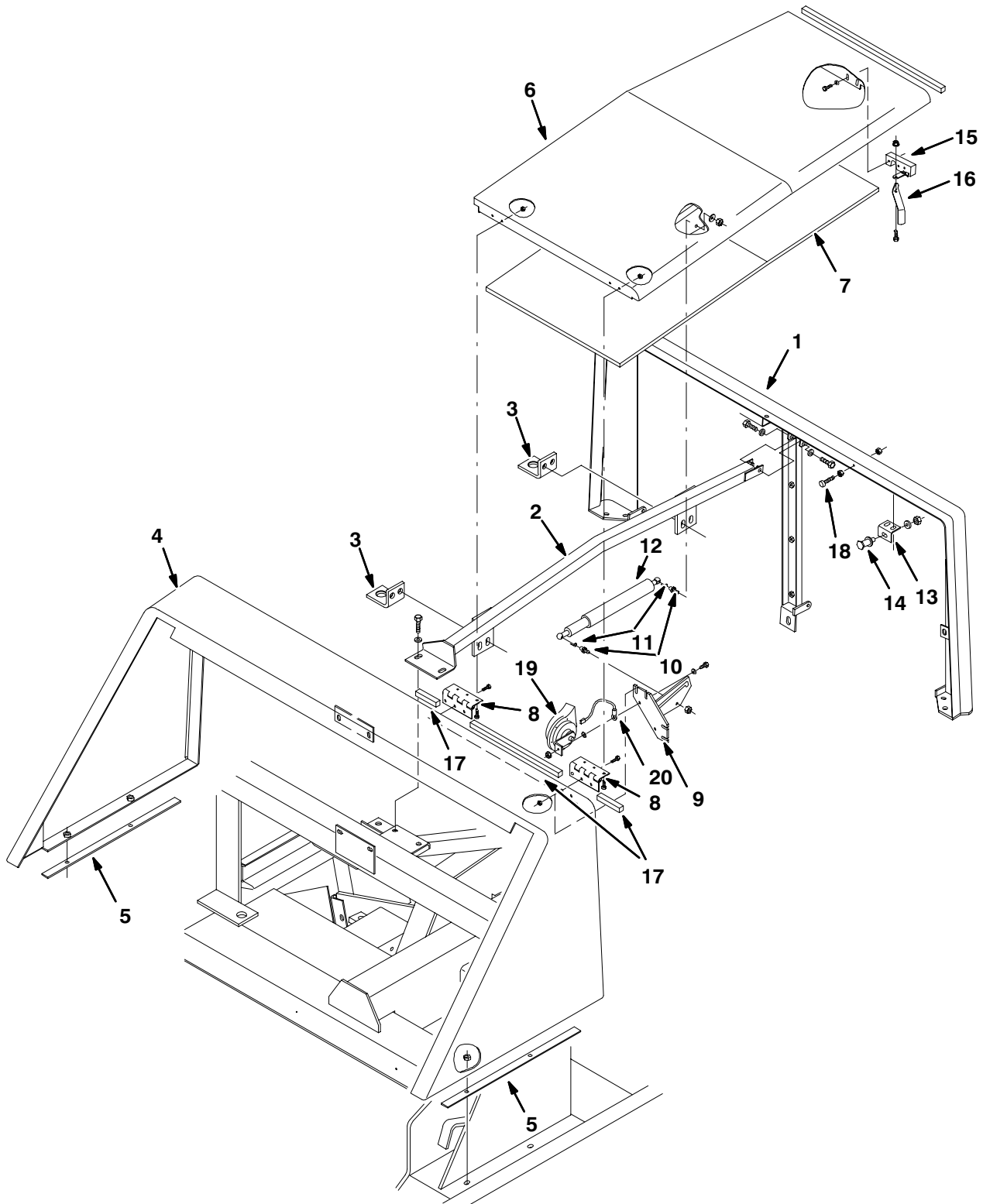

Fig. 10 – Engine Cover and Lintel Group

Ref.	Tenant Part No.	Machine Serial Number	Description	Qty.
1	64312	(002090–)	Lintel, Rear	1
2	64744	(002090–)	Tube Wldt, Brace, Center	1
3	64726	(002090–)	Bracket, Brace, Center	2
4	64278	(002090–)	Lintel, Main	1
5	64279	(002090–)	Strip, Spacer	2
6	79002	(002090–)	Cover Wldt, Engine	1
7	70596	(002090–)	Insulation, S/Foam	1
8	74040	(002090–)	Hinge	2
9	21131	(002090–)	Brkt Wldt, Gas Spring	1
10	58494	(002090–)	Stud, Ball, Gas Spring	2
11	64595	(002090–)	Clip Safety	2
12	77728	(002090–)	Spring, Gas	1
13	70408	(002090–)	Angle, Bolt, Latch, Cover	1
14	59703	(002090–)	Bolt, Hook, Rh	1
15	59661	(002090–)	Latch	1
16	79009	(002090–)	Lever, Handle, Latch	1
17	53461–2	(002090–)	Seal,Foam Rbr, .62 .62W 24.5L	2
18	75128	(002090–)	Spindle, Adjustment	1
19	21642	(002090–)	Horn, 12V	1
20	21643	(002090–)	Wire, Lead	1

Fig. 11 – Engine Side Door Group

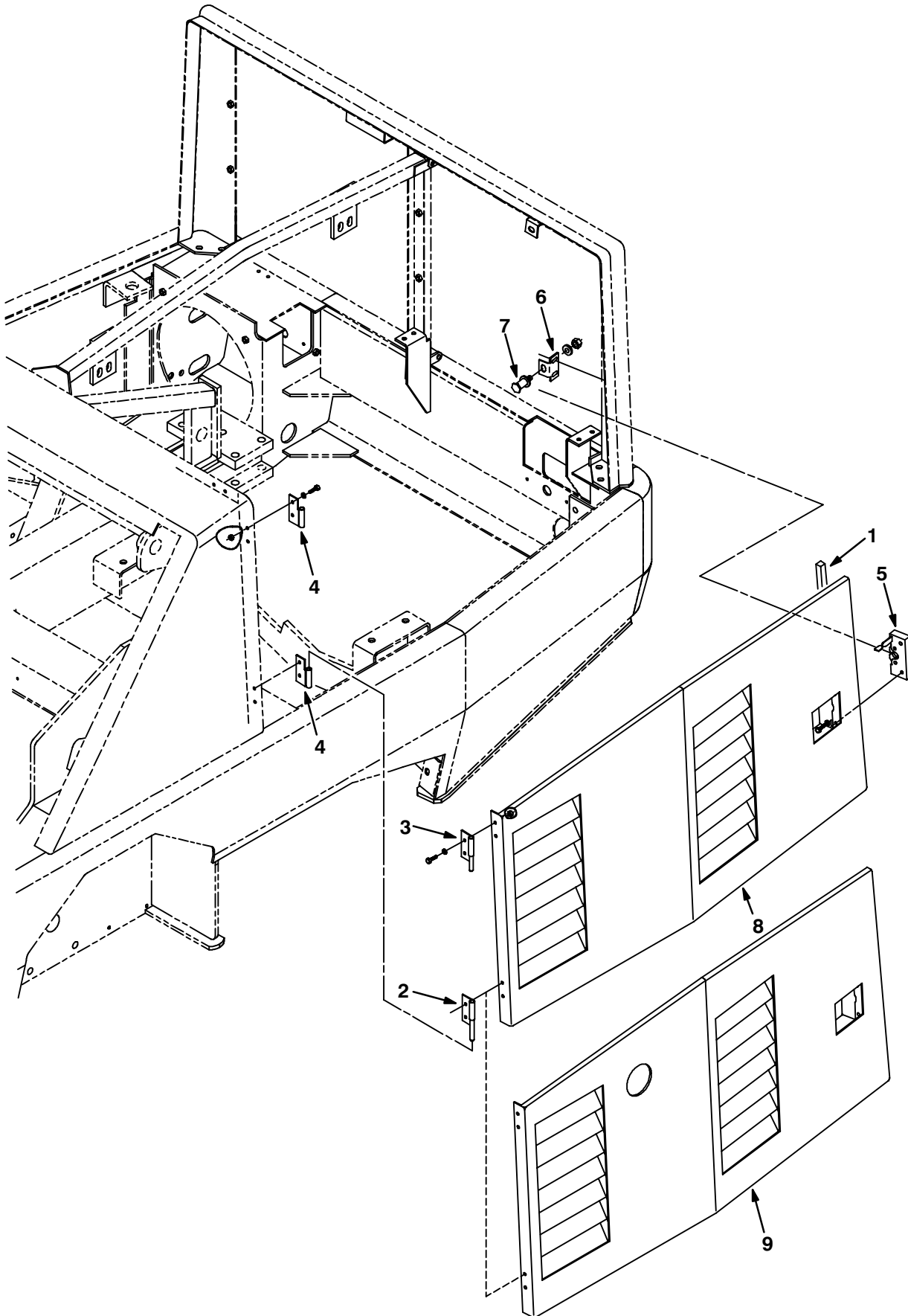

Fig. 11 – Engine Side Door Group

Ref.	Tenant Part No.	Machine Serial Number	Description	Qty.
1	53461-2	(000000-002061)	Seal,Foam Rbr, .62 .62W 24.5L	1
2	64543	(000000-002061)	Hinge Wldt, W/Pin	1
3	70628	(000000-002061)	Hinge Wldt, W/Pin	1
4	64545	(000000-002061)	Hinge Wldt	2
5	58489	(000000-002061)	Latch, Hook (Supplier'S Rh)	1
6	70407	(000000-002061)	Angle, Bolt, Latch	1
7	59192	(000000-002061)	Latch, Bolt	1
8	70410	(000000-002061)	Door Wldt, Engine (Gasoline)	1
9	73732	(000000-002061)	Door Wldt, Engine (LPG)	1

Fig. 12 – Engine Side Door Group

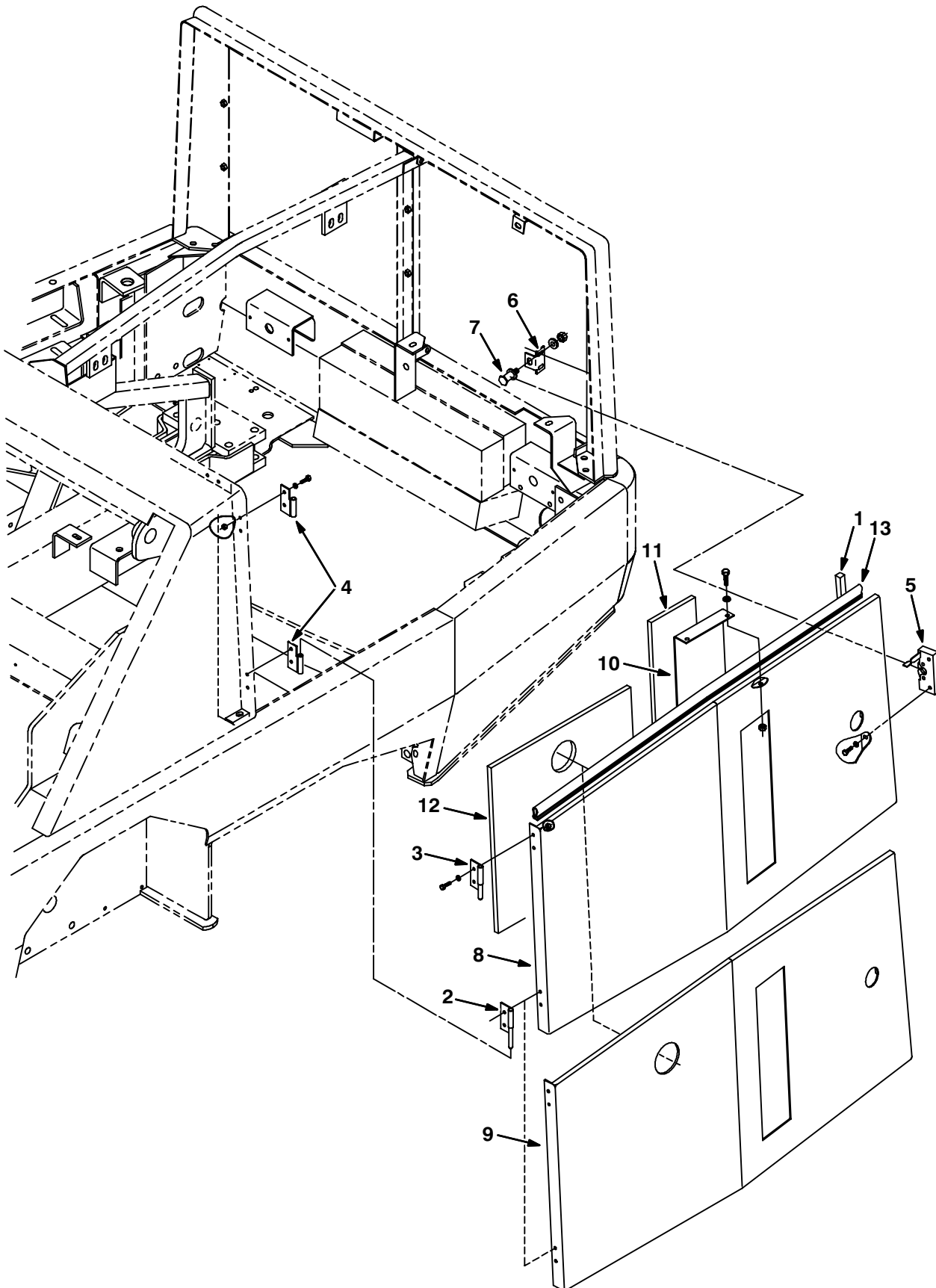

Fig. 12 – Engine Side Door Group

Ref.	Tennant Part No.	Machine Serial Number	Description	Qty.
1	53461-2	(002062-) Seal,Foam Rbr, .62 .62W 24.5L	1
2	64543	(002062-) Hinge, W/Pin	1
3	70628	(002062-) Hinge, W/Pin	1
4	64545	(002062-) Hinge	2
5	58489	(002062-) Latch, Hook Rh	1
6	70407	(002062-) Angle, Bolt, Latch	1
7	59192	(002062-) Latch, Bolt	1
8	77470	(002062-) Door Wldt, Engine	1
9	77469	(002062-) Door Wldt, Engine, Lpg	1
10	77467	(002062-) Panel	1
11	77630	(002062-) Insulation, S/Foam	1
12	77642	(002062-) Insulation, S/Foam	1
13	57820	(002062-) Seal, 48.0 Lg.	1

Fig. 13 – Grille and Hydraulic Cooler Group

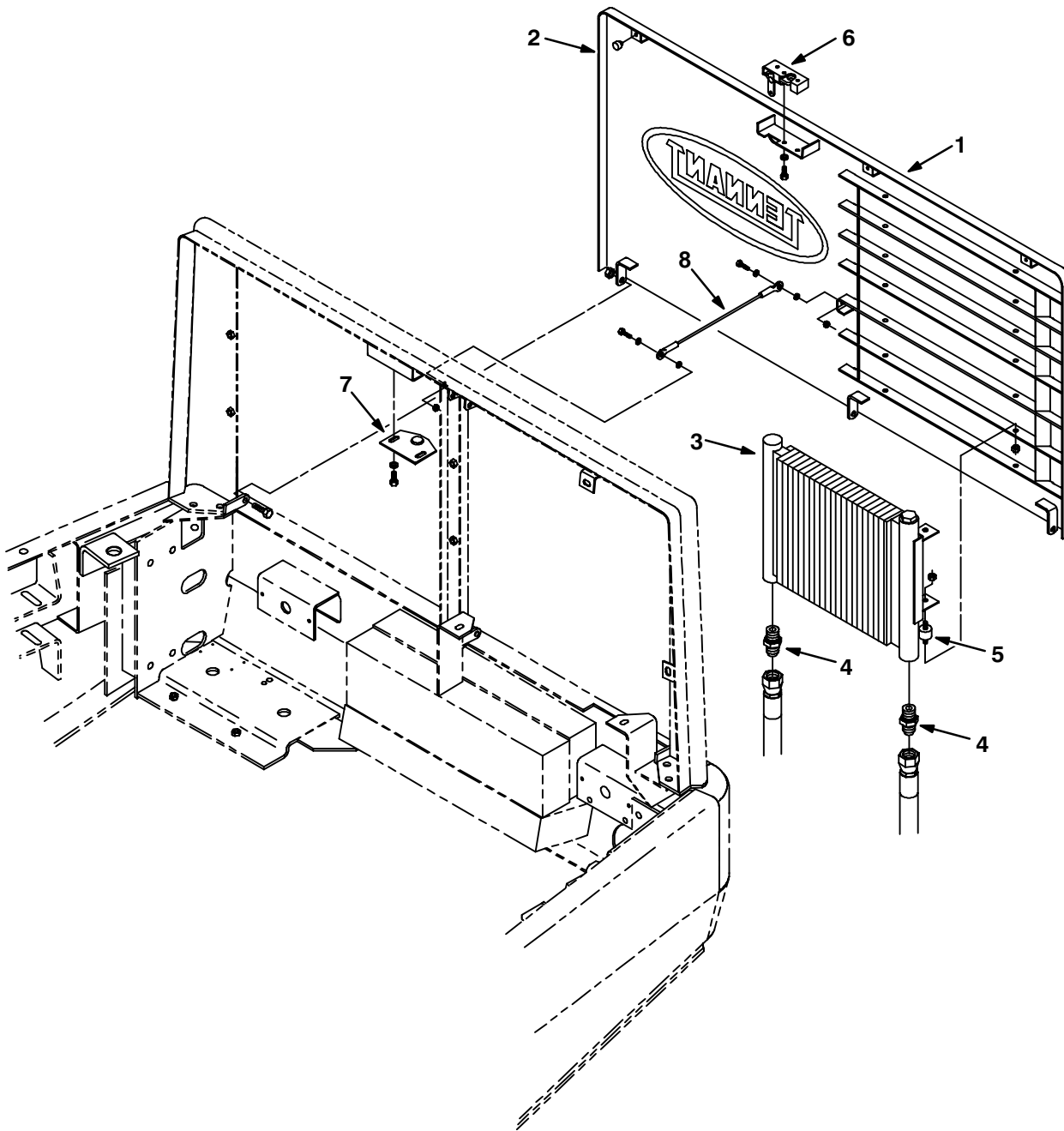

Fig. 13 – Grille and Hydraulic Cooler Group

Ref.	Tenant Part No.	Machine Serial Number	Description	Qty.
1	70552	(000000–) Door Wldt, Rear	1
2	51787	(000000–) Bumper, Rubber	3
3	64419	(000000–) Cooler–Hyd	1
4	42260	(000000–) Ftg–Hyd Str Jm12/Om12	2
5	51322	(000000–) Isolator–Vibration .31–18	4
6	59661	(000000–) Latch	1
7	65252	(000000–) Plate, Striker	1
8	36192	(000000–) Lanyard Assy.	1

Fig. 14 – Hopper Lift Arms Group

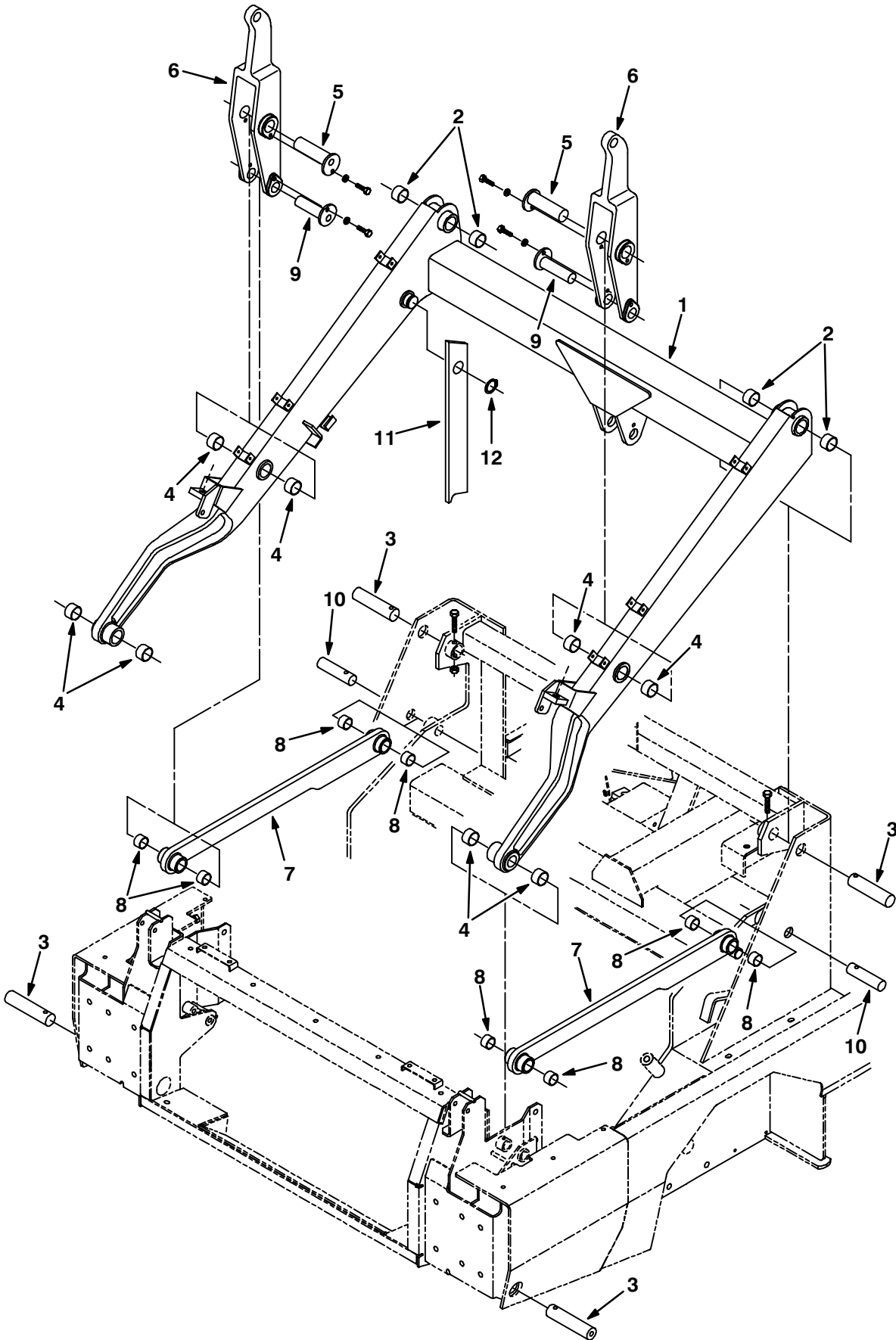

Fig. 14 – Hopper Lift Arms Group

Ref.	Tennant Part No.	Machine Serial Number	Description	Qty.
1	62996	(000000-002066)	Arm Wldt, Hopper Lift	1
2	58293	(000000-002066)	Bearng-Journal	4
3	62991	(000000-002066)	Pin, 1.500 Odx6.50, Drilled	2
4	58293	(000000-002066)	Bearng-Journal	8
5	62992	(000000-002066)	Pin Wldt, 1.500 Odx 5.00	2
6	62988	(000000-002045)	Link, Pivot, Machined	2
7	62985	(000000-002045)	Bar, Lower Arm, Machining	2
8	57936	(000000-002066)	Bearing-Journal	8
9	62993	(000000-002066)	Pin Wldt, 1.250 Od X 4.50	2
10	62990	(000000-002040)	Pin, 1.25 Odx 5.00, Drilled	2
11	63776	(000000-002066)	Arm, Safety	1
12	63926	(000000-002066)	Ring, Retaining, Ex 1.5 Dia Hd	1

Fig. 15 – Hopper Lift Arms Group

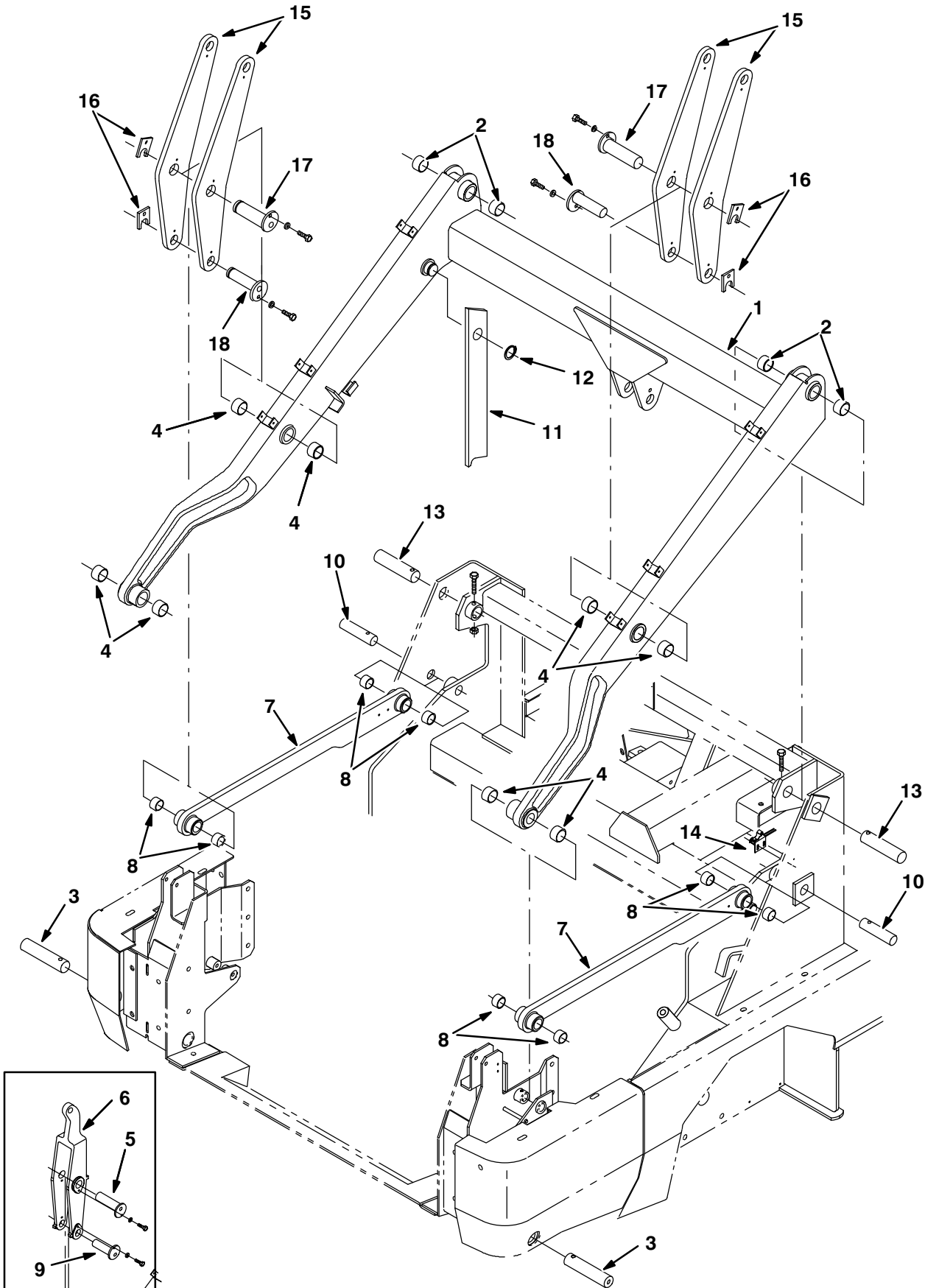

Fig. 15 – Hopper Lift Arms Group

Ref.	Tennant Part No.	Machine Serial Number	Description	Qty.
1	62996	(002067–) Arm Wldt, Hopper Lift	1
2	58293	(002067–) Bearng–Journal	4
3	77463	(002067–) Pin, 1.500 ODx7.81, Drilled	2
4	58293	(002067–) Bearng–Journal	8
5	62992	(002067–002299) Pin, 1.500 Odx 5.00	2
6	76237	(002046–002299) Link, Pivot	2
7	76235	(002046–) Bar, Arm, Lower, Machining	2
8	57936	(002067–) Bearing–Journal	2
9	62993	(002067–002299) Pin, 1.250 Od X 4.50	2
10	76470	(002067–) Pin	2
11	63776	(002067–) Arm, Safety	1
12	63926	(002067–) Ring, Retaining, Ex 1.5 Dia Hd	1
13	76471	(002067–) Pin	2
14	59965	(002067–) Switch, Roller	1
15	83549	(002300–) Plate, Link	4
16	83554	(002300–) Plate, Pin Retainer	4
17	83551	(002300–) Pin Weldt.	2
18	83553	(002300–) Pin Weldt.	2

Fig. 16 – Hopper Lift Cylinders Group

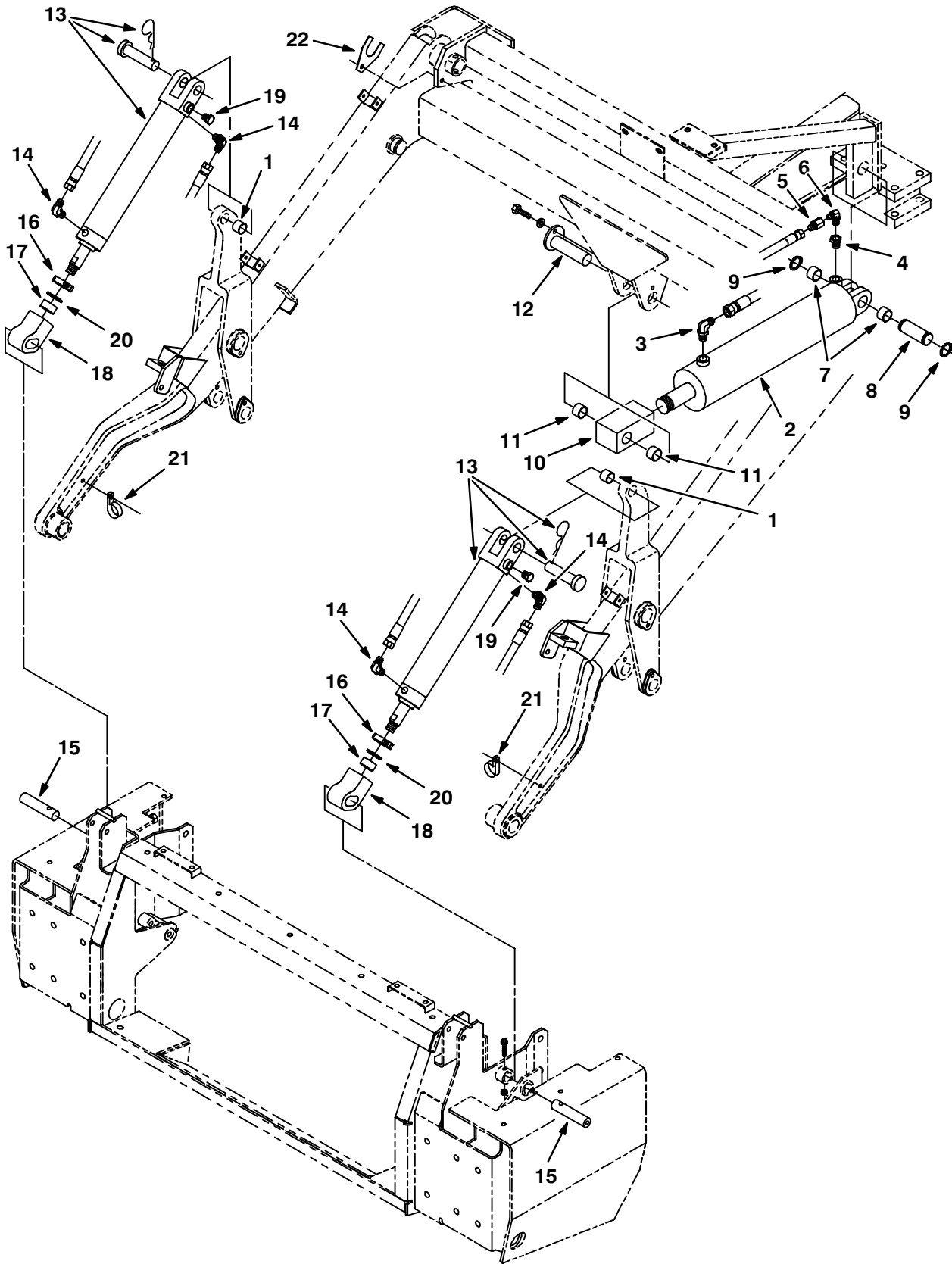

Fig. 16 – Hopper Lift Cylinders Group

Ref.	Tenant Part No.	Machine Serial Number	Description	Qty.
1	35529	(000000-002083)	Bearing, Journal	2
2	62975	(000000-002083)	Cylinder, Hyd (See Breakdowns)	1
3	47512	(000000-002083)	Ftg-Hyd E90 Jm06/Om08	1
4	55686	(000000-002083)	Ftg-Hyd Str Jm04/Om08	1
5	16456	(000000-002083)	Ftg-Hyd Rst Jm04/.063	1
6	39210	(000000-002083)	Ftg-Hyd E90 Jm04/Jf04	1
7	63585	(000000-002083)	Bearing, Journal	1
8	63583	(000000-002083)	Pin, 1.25 Odx 3.50, Grooved	1
9	58359	(000000-002083)	Retaining Ring-External, 1.25D	2
10	64156	(000000-002083)	Bar, Cylinder End	1
11	57936	(000000-002083)	Bearing-Journal	2
12	62993	(000000-002083)	Pin Wldt, 1.250 Od X 4.50	1
1036653	65223	(000000-002083)	Cylinder, Hyd (See Breakdowns)	2
14	47638	(000000-002083)	Ftg-Hyd E90 Jm04/Om06	4
15	63584	(000000-002083)	Pin, 1.00 Odx 4.50, Drilled	2
16	70459	(000000-002083)	Collar, Clamping	2
17	70523	(000000-002083)	Spacer	2
18	70514	(000000-002083)	Bar, Cylinder End	2
19	46482	(000000-002083)	Ftg-Hyd Plg Om06	2
20	73736	(000000-002083)	Washer,1.142B 1.75D .07 Lcs	2
21	67767	(000000-002083)	Clamp-Cable	2
22	75891	(000000-002083)	Shim	2

Fig. 17 – Hopper Lift Cylinders Group

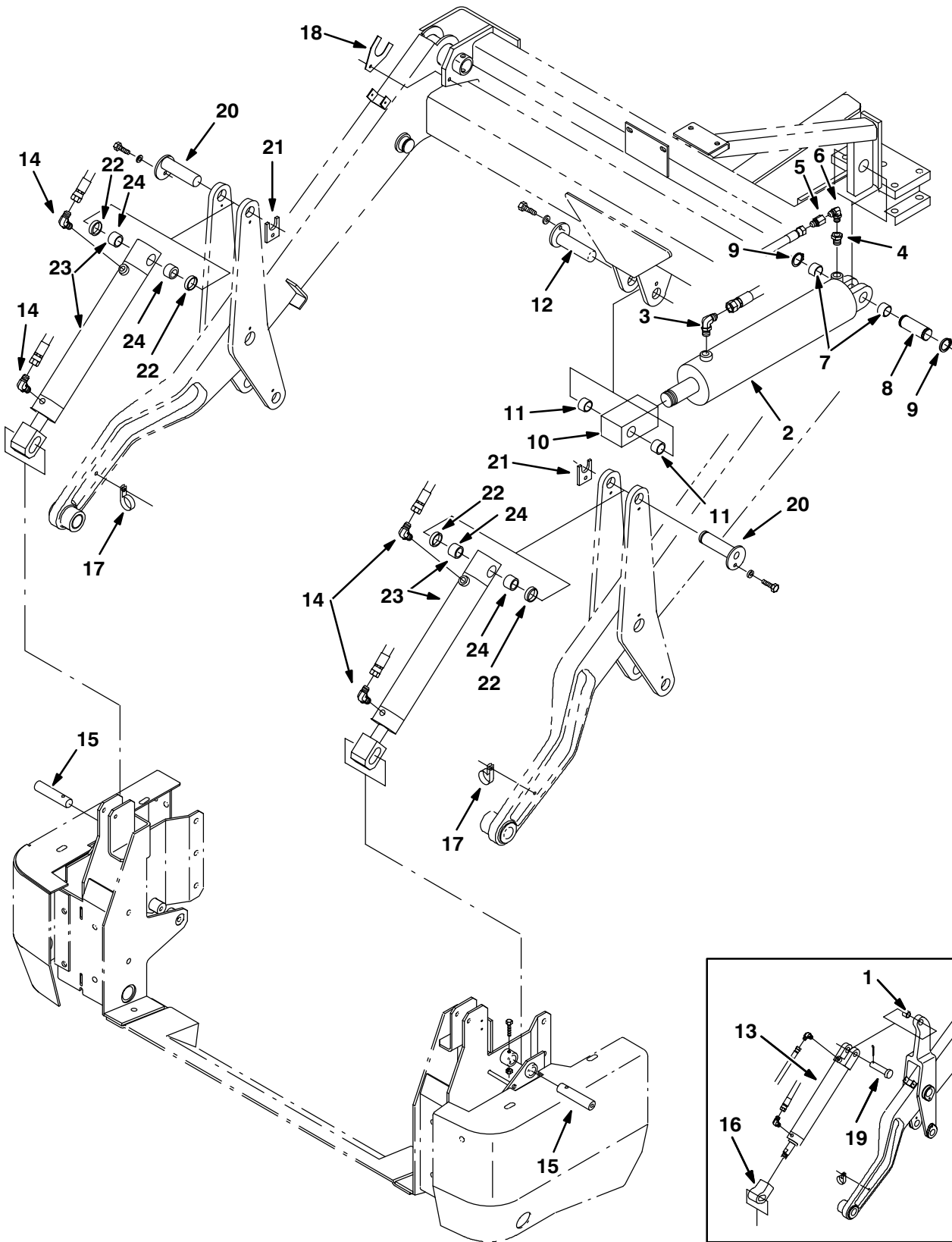

Fig. 17 – Hopper Lift Cylinders Group

Ref.	Tennant Part No.	Machine Serial Number	Description	Qty.
1	35529	(002084-002299)	Bearing, Journal	2
2	62975	(002084-)	Cylinder, Hyd 4.0B 14.5S 2500	1
3	47512	(002084-)	Ftg-Hyd E90 Jm06/Om08	1
4	55686	(002084-)	Ftg-Hyd Str Jm04/Om08	1
5	16456	(002084-)	Ftg-Hyd Rst Jm04/.063	1
6	39210	(002084-)	Ftg-Hyd E90 Jm04/Jf04	1
7	63585	(002084-)	Bearing, Journal	1
8	63583	(002084-)	Pin, 1.25 Odx 3.50, Grooved	1
9	58359	(002084-)	Retaining Ring-External, 1.25D	2
10	64156	(002084-)	Bar, Cylinder End	1
11	57936	(002084-)	Bearing-Journal	2
12	83553	(002084-)	Pin, 1.250 Od X 4.50	1
1036652	13 77780	(002084-002299)	Cylinder, Hyd 2.0B 11.6S 2500	2
14	47638	(002084-)	Ftg-Hyd E90 Jm04/Om06	4
15	63584	(002084-)	Pin, 1.00 Odx 4.50, Drilled	2
16	70514	(002084-002299)	Bar, Cylinder End	2
17	67767	(002084-)	Clamp-Cable,.69Dia. 62Wth	2
18	75891	(002084-)	Plate, Spacer	2
19	04733-4	(002084-002299)	Pin,Clevis,1.00 Dia.X 2.50 Lg	2
20	83553	(002300-)	Pin Wldt.	2
21	83554	(002300-)	Plate, Pin Retainer	2
22	83555	(002300-)	Spacer	4
∇	23 21304	(002300-)	Cylinder, hyd. 2.0 B 14.9S 2500	2
24	57936	(002300-)	Bearing-Journal	2

Fig. 18 – Hopper Group

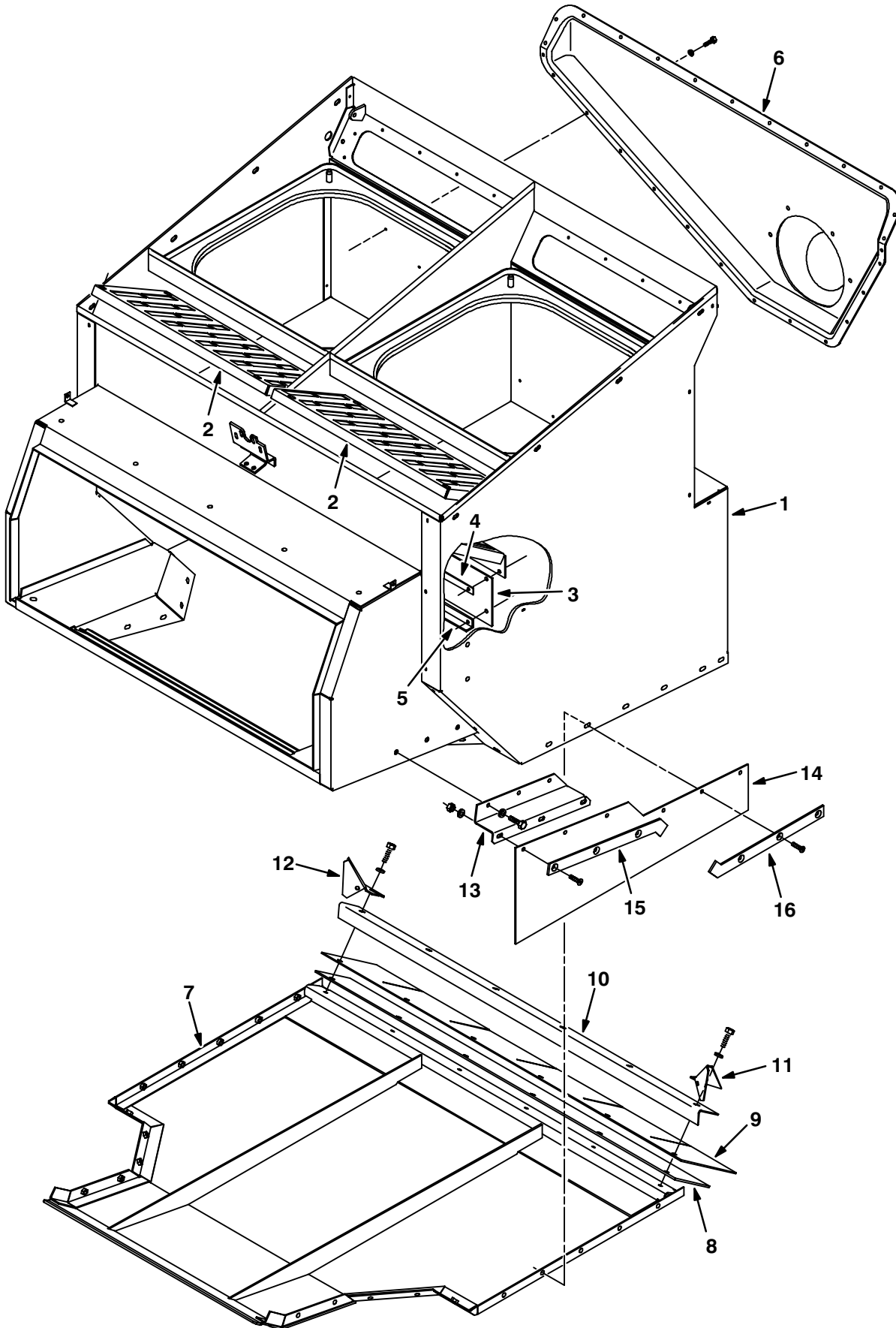

Fig. 18 – Hopper Group

Ref.	Tennant Part No.	Machine Serial Number	Description	Qty.
1	63673	(000000-002047)	Hopper Wldt	1
2	63665	(000000-002047)	Panel, Permafilter, Upper	2
3	63667	(000000-002047)	Seal, Dust	1
4	63668	(000000-002047)	Bar, Retainer, Dust Seal	1
5	63669	(000000-002047)	Angle, Dust Seal	1
6	70388	(000000-002047)	Duct, Inlet, Vac Fan	1
7	70463	(000000-002047)	Panel Wldt	1
8	73678	(000000-002047)	Skirt, Lip	1
9	73679	(000000-002047)	Skirt, Lip	1
10	63647	(000000-002047)	Angle, Retainer, Lip	1
11	74046	(000000-002047)	Panel, Deflector, Dirt, Rh	1
12	74045	(000000-002047)	Panel, Deflector, Dirt, Lh	1
13	73772	(000000-002047)	Bracket, Mtg, Skirt	1
14	73771	(000000-002047)	Skirt, Deflector	1
15	73749	(000000-002047)	Strip, Retainer, Skirt, Front	1
16	73748	(000000-002124)	Strip, Retainer, Skirt, Rear	1

Fig. 19 – Hopper Group

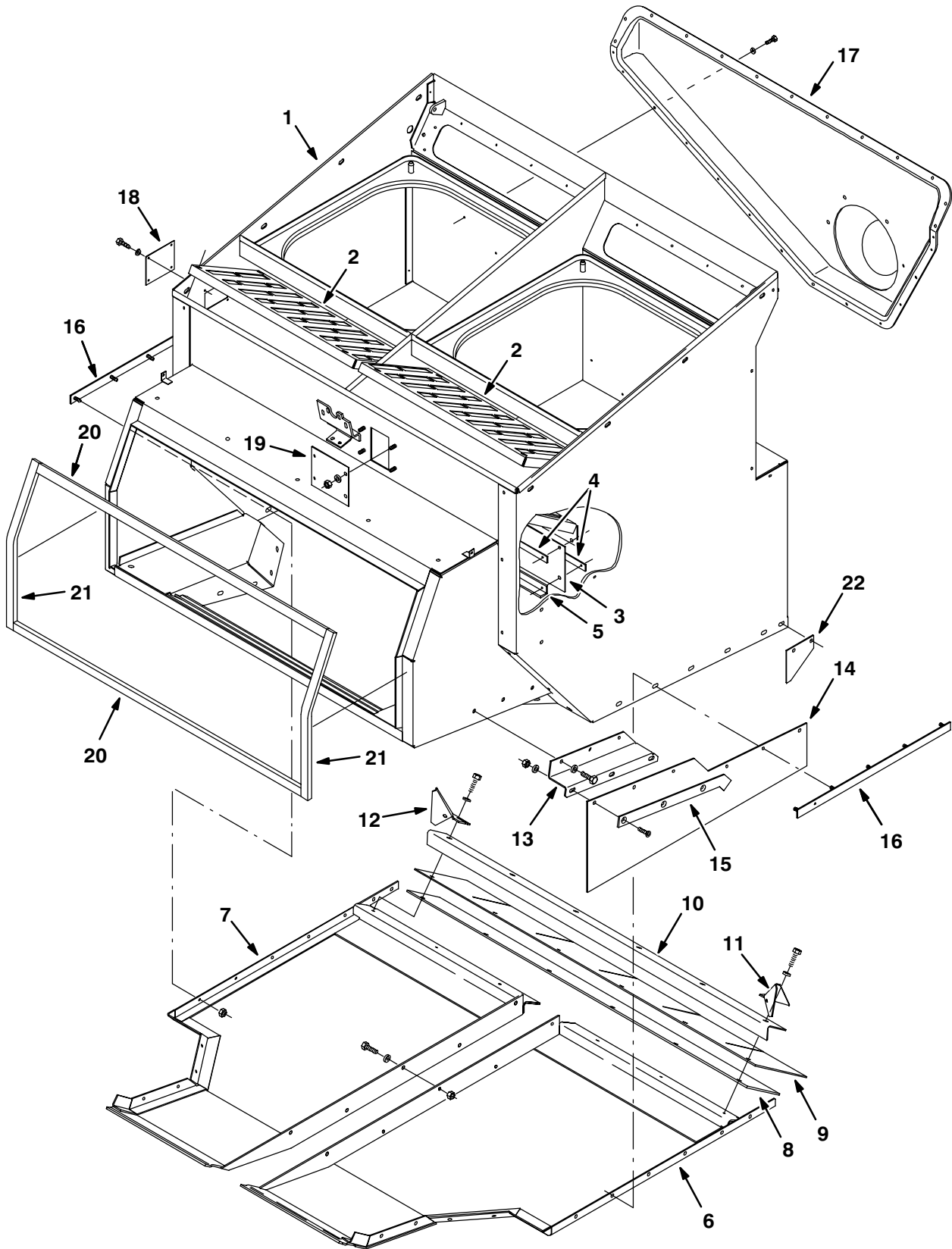

Fig. 19 – Hopper Group

Ref.	Tennant Part No.	Machine Serial Number	Description	Qty.
1	76487	(002048–) Hopper Wldt	1
2	63665	(002048–) Panel, Permafilter, Upper	2
3	63667	(002048–) Seal, Dust	1
4	63668	(002048–) Bar, Retainer, Dust Seal	2
5	63669	(002048–) Angle, Dust Seal	1
6	76475	(002048–) Panel, Hopper, Bottom, Lh	1
7	76472	(002048–) Panel, Bottom, Hopper, Rh	1
8	73678	(002048–) Skirt, Lip	1
9	73679	(002048–) Skirt, Lip	1
10	63647	(002048–) Angle, Retainer, Lip	1
11	74046	(002048–) Panel, Deflector, Dirt, Rh	1
12	74045	(002048–) Panel, Deflector, Dirt, Lh	1
13	73772	(002048–) Bracket, Mtg, Skirt	1
14	73771	(002048–) Skirt, Deflector	1
15	73749	(002048–) Strip, Retainer, Skirt, Front	1
16	79139	(002125–) Strip, Hopper	2
17	70388	(002048–) Duct, Inlet, Vac Fan	1
18	74069	(002048–) Plate, Cover	1
19	73887	(002048–) Plate, Cover	1
20	79597	(002055–) Seal, Foam, Urethane Covered	2
21	79600	(002055–) Seal, Foam, Urethane Covered	2
22	70470	(002048–) Lip, Side, Hopper	2

Fig. 20 – Hopper Door Group

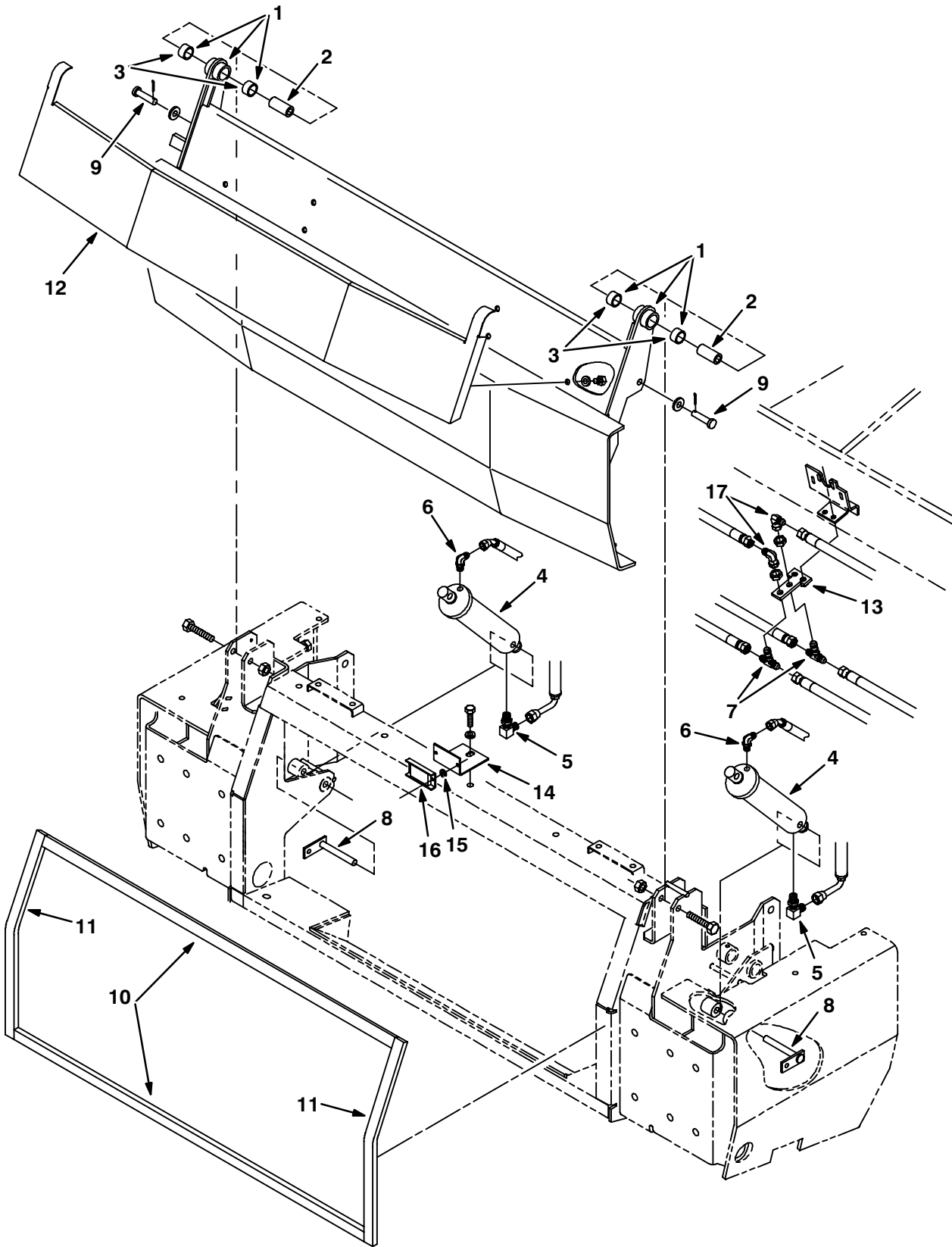

Fig. 20 – Hopper Door Group

Ref.	Tenant Part No.	Machine Serial Number	Description	Qty.
1	64232	(000000-002054)	Door Wldt, Hopper	1
2	65302	(000000-002054)	Sleeve, .531B .99D1 .75 Stl	2
3	35688	(000000-002054)	Bearing, Journal	4
4	63589	(000000-002054)	Cylinder, Hyd	2
5	77097	(000000-002054)	Ftg-Hyd E90 Jm04/Om04	2
6	82825	(000000-002054)	Ftg-Hyd E90 Jm04/Om04	2
7	34392	(000000-002054)	Ftg-Hyd Tee Jm04Jmjm	2
8	64893	(000000-002054)	Pin	2
9	11211	(000000-002054)	Pin, Clevis .50 Dia X 2.25 Lg	2
10	70854	(000000-002054)	Seal, Urethane	2
11	70855	(000000-002054)	Seal, Urethane	2
12	65287	(000000-002054)	Panel, Hopper Door	1
13	75012	(000000-002054)	Bracket, Mtg, Ftg	1
14	75852	(000000-002054)	Bracket, L	1
15	63416	(000000-002054)	Washer, .310B .88D .12Rbr	2
16	63378	(000000-002054)	Magnet	1
17	39210	(000000-002054)	Ftg-Hyd E90 Jm04/Jf04	2

Fig. 21 – Hopper Door Group

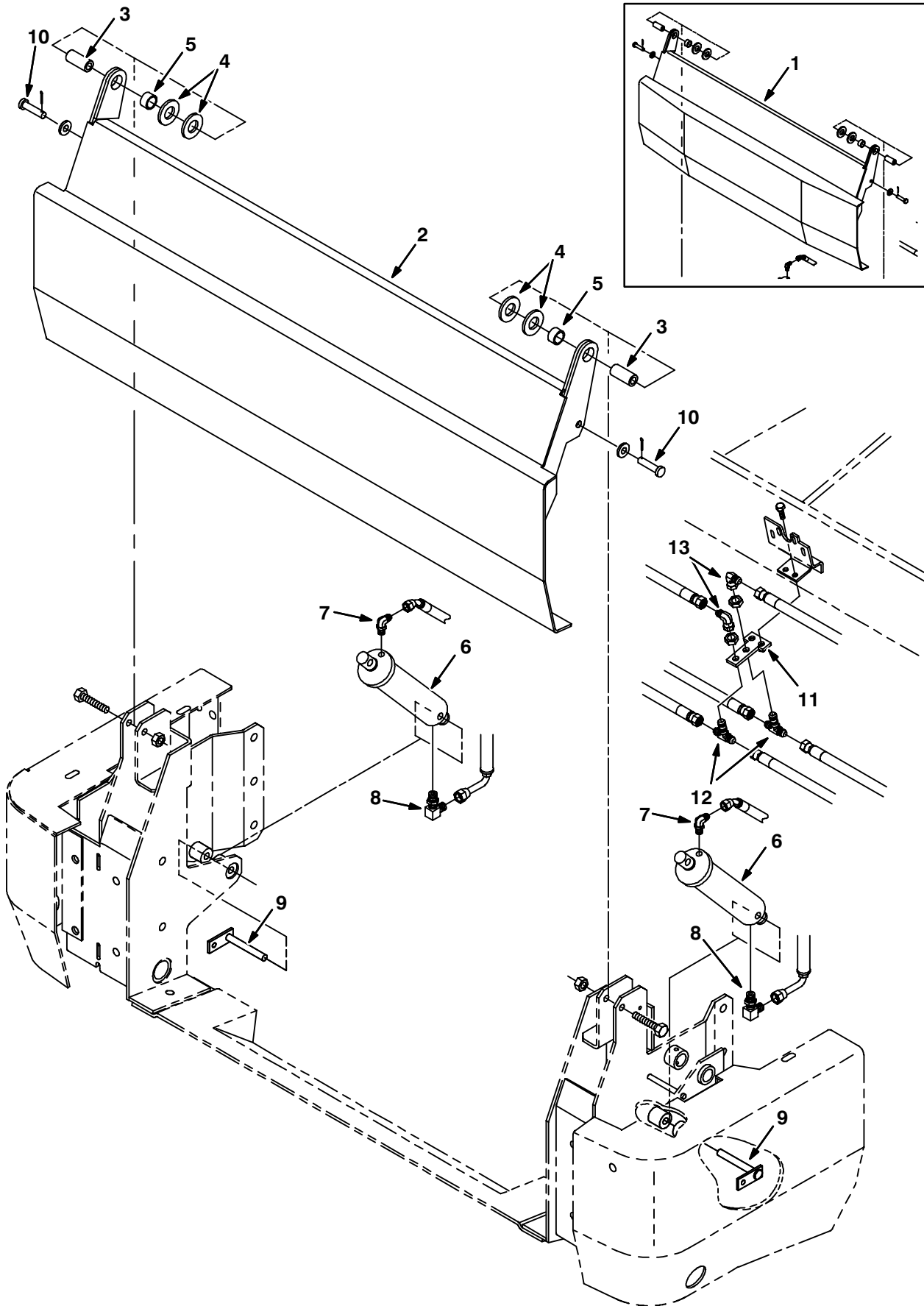

Fig. 21 – Hopper Door Group

Ref.	Tenant Part No.	Machine Serial Number	Description	Qty.
1	76936	(002055-002090)	Door Wldt, Hopper	1
2	76529	(002091-002299)	Door Wldt, Hopper	1
2	83618	(002300-)	Door Wldt, Hopper	1
3	79138	(002055-)	Sleeve, Pivot, Door	2
4	79596	(002055-)	Washer, 1.015B 1.75D .11Hrs	4
5	35688	(002055-)	Bearing, Journal	2
6	21721	(002055-)	Cylinder, Hyd 2.0B 8.0S 2500	2
7	82825	(002055-)	Ftg-Hyd E90 Jm04/Om04	2
8	77097	(002055-)	Ftg-Hyd E90 Jm04/Om04	2
9	64893	(002055-)	Pin	2
10	21722	(002055-)	Pin, Clevis .50 Dia X 2.25 Lg	2
11	75012	(002055-)	Bracket, Mtg, Ftg	1
12	34392	(002055-)	Ftg-Hyd Tee Jm04/Jmjm	2
13	39210	(002055-)	Ftg-Hyd E90 Jm04/Jf04	2

Fig. 22 – Hopper Cover Group

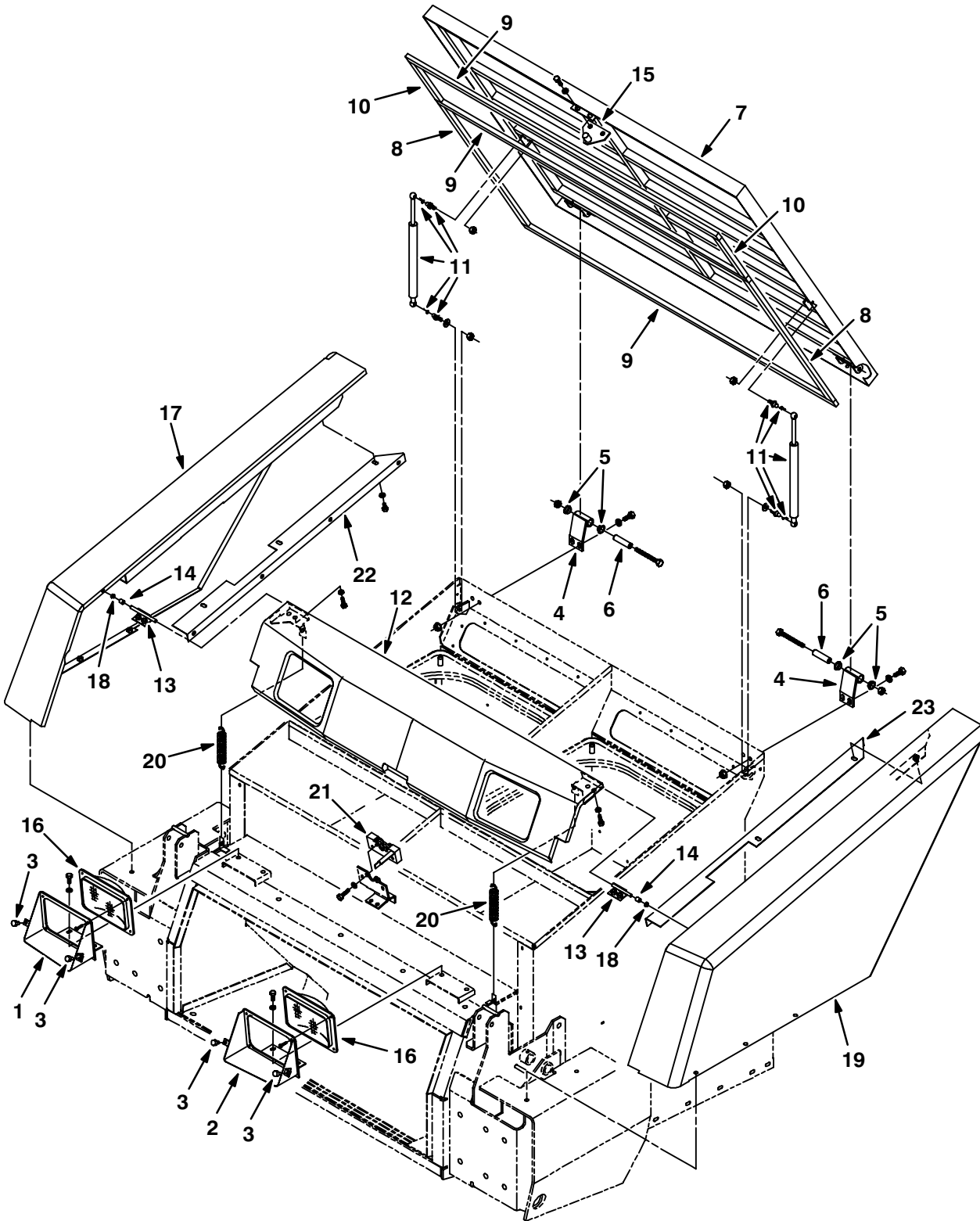

Fig. 22 – Hopper Cover Group

Ref.	Tennant Part No.	Machine Serial Number	Description	Qty.
1	65290	(000000-002054)	Bracket Wldt, Mtg,Headlamp,Rh (Replaced by 77388)	1
2	70472	(000000-002054)	Bracket Wldt, Mtg,Headlamp,Lh (Replaced by 77388)	1
3	51787	(000000-002073)	Bumper, Rubber	4
4	70762	(000000-002073)	Hinge Wldt	2
5	04843	(000000-002073)	Bearing, Flange .625 Bore	4
6	70761	(000000-002073)	Tube, 0.62D .44B 2.44,Stl	2
7	70595	(000000-002073)	Cover Assy, Hopper	1
8	70851	(000000-002073)	Seal, Urethane	3
9	70852	(000000-002073)	Seal, Urethane	2
10	70853	(000000-002073)	Seal, Urethane	2
11	69906	(000000-002073)	Spring-Gas Assy	2
12	65285	(000000-002054)	Panel Wldt, Headlight	1
13	70730	(000000-002073)	Hinge Wldt	2
14	74015	(000000-002073)	Sleeve, .320B .32D .49 Lc Stl	2
15	70742	(000000-002073)	Pin Wldt, Latch	1
16	58524	(000000-002073)	Headlight, 12V.Rect.	2
17	65278	(000000-002073)	Panel Wldt, Fender, Rh	1
18	11747	(000000-002073)	Bearing, Nylon	2
19	65281	(000000-002073)	Panel Wldt, Fender, Lh	1
20	01274	(000000-002073)	Sprng,Tens,0.965Odx.09Wire4.4L	2
21	59195	(000000-002073)	Latch, Hook, Rh	1
22	75047	(000000-002073)	Bracket, R. H.	1
23	75046	(000000-002073)	Bracket, L. H.	1

Fig. 23 – Hopper Cover Group

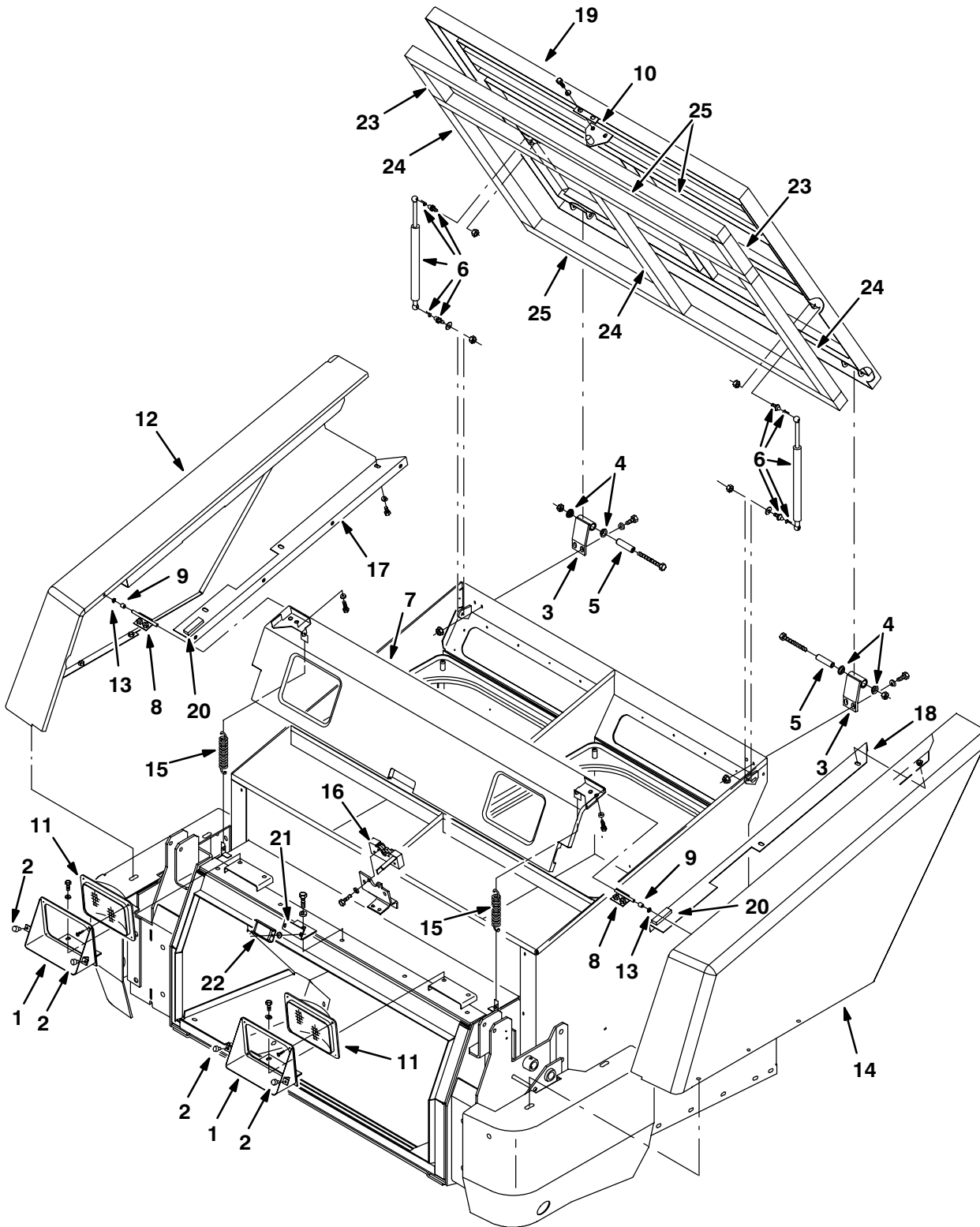

Fig. 23 – Hopper Cover Group

Ref.	Tennant Part No.	Machine Serial Number	Description	Qty.
1	77388	(002055–)	Bracket, Mounting, Headlamp	2
2	51787	(002074–)	Bumper, Rubber	4
3	70762	(002074–)	Hinge	2
4	04843	(002074–)	Bearing, Flange .625 Bore	4
5	70761	(002074–)	Tube, 0.62D .44B 2.44, Stl	2
6	69906	(002074–)	Spring–Gas, Engine Cover	2
7	77394	(002055–)	Panel, Headlight	1
8	70730	(002074–)	Hinge	2
9	74015	(002074–)	Sleeve, .320B .32D .49 Lc Stl	2
10	70742	(002074–)	Pin Wldt, Latch	1
11	58524	(002074–)	Headlight, 12V.Rect.	2
12	65278	(002074–)	Panel Wldt, Fender, Rh	1
13	11747	(002074–)	Bearing, Nylon	2
14	65281	(002074–)	Panel Wldt, Fender, Lh	1
15	01274	(002074–)	Sprng,Tens,0.965Odx.09Wire4.4L	2
16	79019	(002074–)	Latch, Hook, Rh, Single Catch	1
17	75047	(002074–)	Bracket, Rh	1
18	75046	(002074–)	Bracket, Lh	1
19	21221	(002074–)	Cover Assy, Hopper	1
20	79591	(002074–)	Bumper, Cover, Hopper	2
21	77400	(002055–)	Angle, Mount	1
22	63378	(002055–)	Magnet, Drive Brush	1
23	77390	(002074–)	Seal, Urethane Covered Foam	2
24	77391	(002074–)	Seal, Urethane Covered Foam	3
25	77392	(002074–)	Seal, Urethane Covered Foam	3

Fig. 24 – Hopper Bumper Group

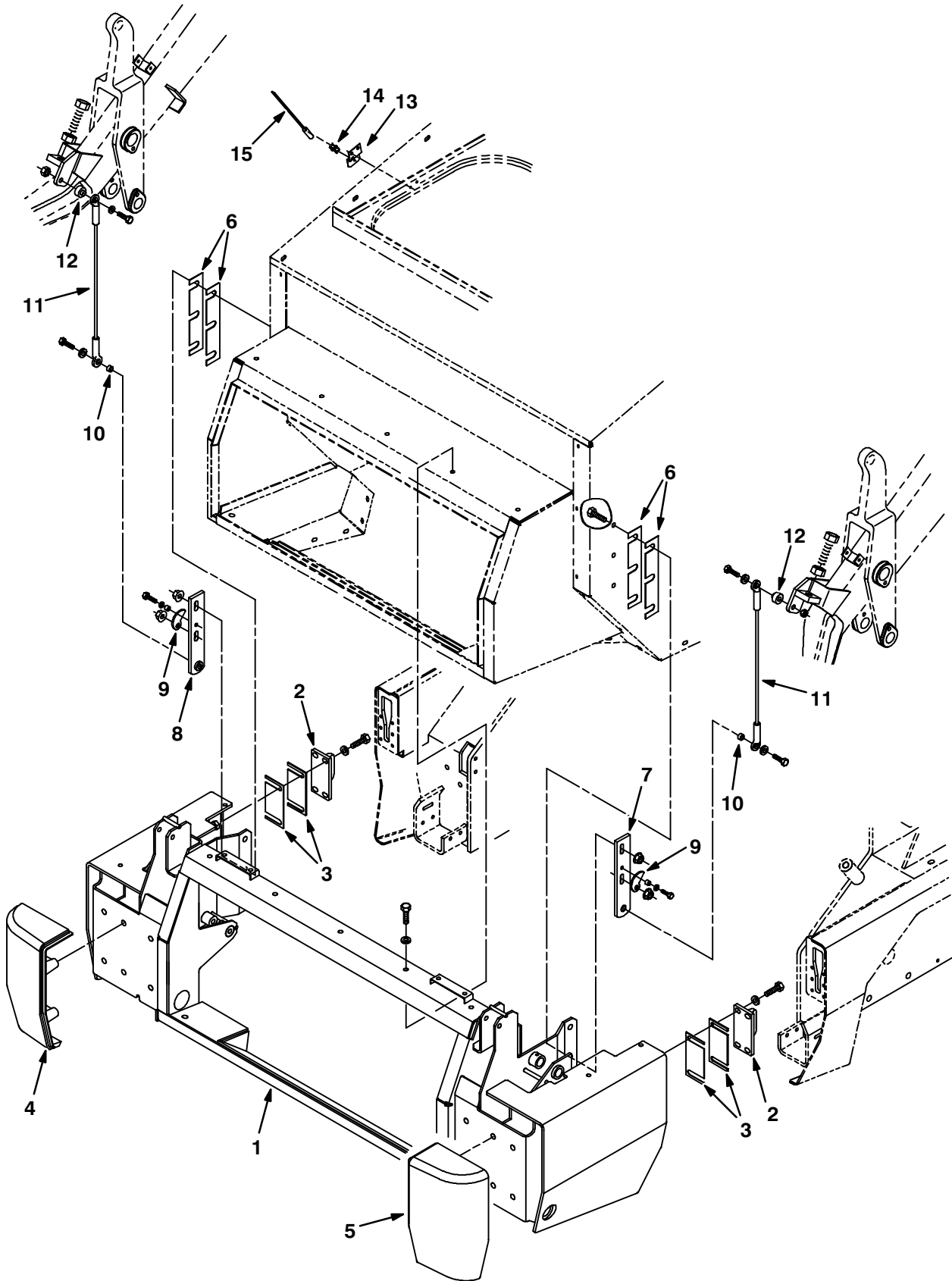

Fig. 24 – Hopper Bumper Group

Ref.	Tenant Part No.	Machine Serial Number	Description	Qty.
1	63632	(000000-002066)	Bumper Wldt, Front	1
2	63671	(000000-002066)	Latch, Bumper	2
3	63662	(000000-002066)	Plate, Shim, Bumper, .06 Thk	4
4	63676	(000000-002066)	Bumper, Front, Machining, Rh	1
5	63677	(000000-002066)	Bumper, Front, Machining, Lh	1
6	74070	(000000-002066)	Plate, Shim, Hopper	4
7	74867	(000000-002045)	Plate Wldt, Link, Lh	1
8	74868	(000000-002045)	Plate Wldt, Link, Rh	1
9	75667	(000000-002045)	Cam, Adjuster	2
10	40282	(000000-002045)	Sleeve, .370B .50D .38 Cd.Znc	2
11	70532	(000000-002045)	Cable, Retaining	2
12	70528	(000000-002045)	Spacer	2
13	75827	(000000-002045)	Bracket, Mtg, Switch	1
14	40131	(000000-002045)	Clip, Mercury Switch	1
15	75843	(000000-002045)	Switch Assy, Hopper, Angle	1

Fig. 25 – Hopper Bumper Group

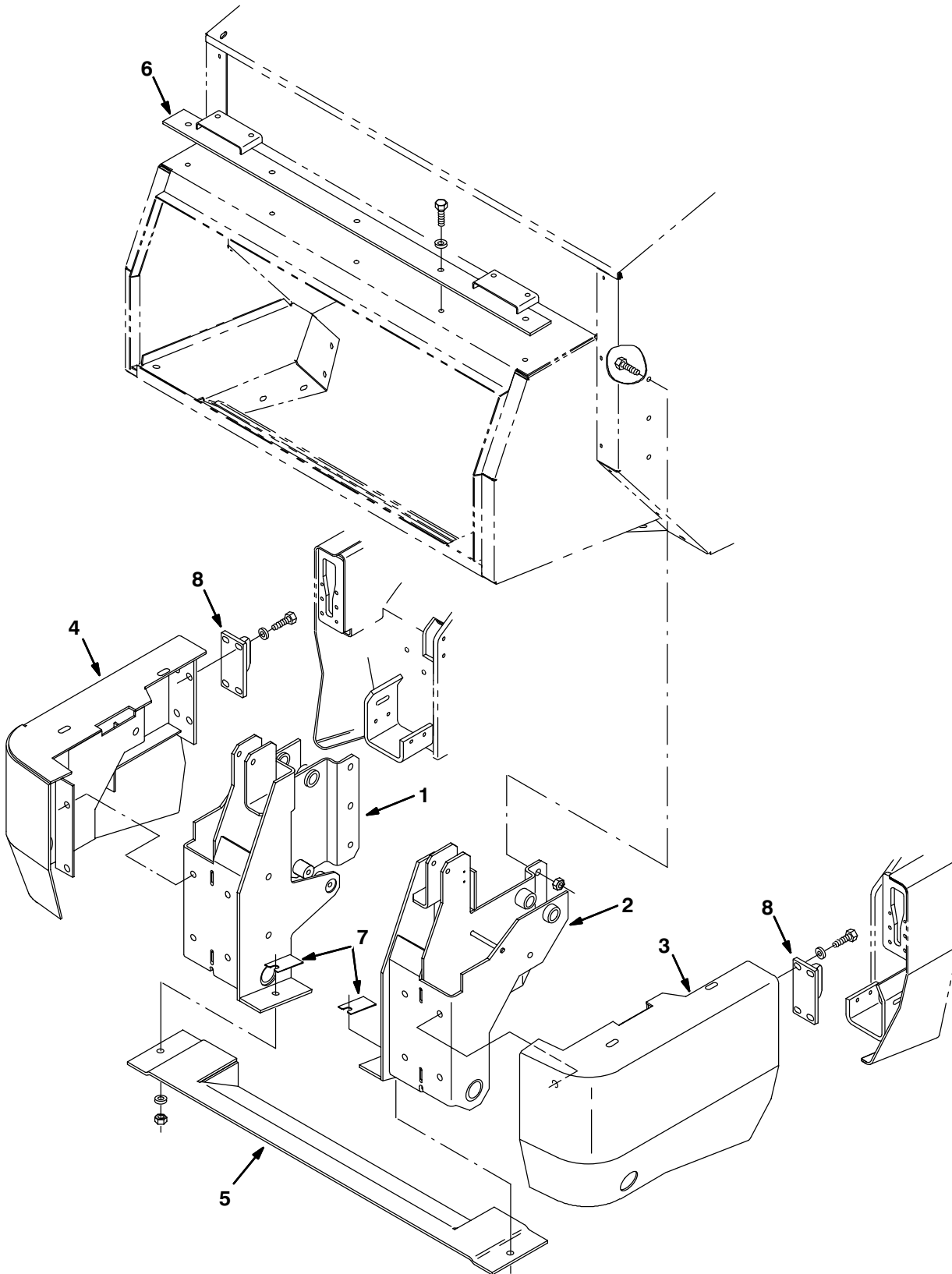

Fig. 25 – Hopper Bumper Group

Ref.	Tenant Part No.	Machine Serial Number	Description	Qty.
1	76895	(002067-002299)	Bumper Wldt, Front, Rh	1
1	83547	(002300-)	Bumper Wldt, Sppt, Hopper, Rh	1
2	77479	(002067-002299)	Support Wldt, Hopper Lh	1
2	83548	(002300-)	Support Wldt, Sppt, Hopper Lh	1
3	77482	(002067-002299)	Bumper Wldt, Lh	1
3	83620	(002300-)	Bumper Wldt, Lh	1
4	76871	(002067-002299)	Bumper Wldt, Rh	1
4	83622	(002300-)	Bumper Wldt, Rh	1
5	77523	(002067-)	Guard Wldt, Hopper	1
6	77516	(002067-)	Bracket Wldt, Mtg, Headlight	1
7	79181	(002067-)	Shim	2
8	63671	(002067-)	Latch, Bumper	2

Fig. 26 – Filter Shaker Group

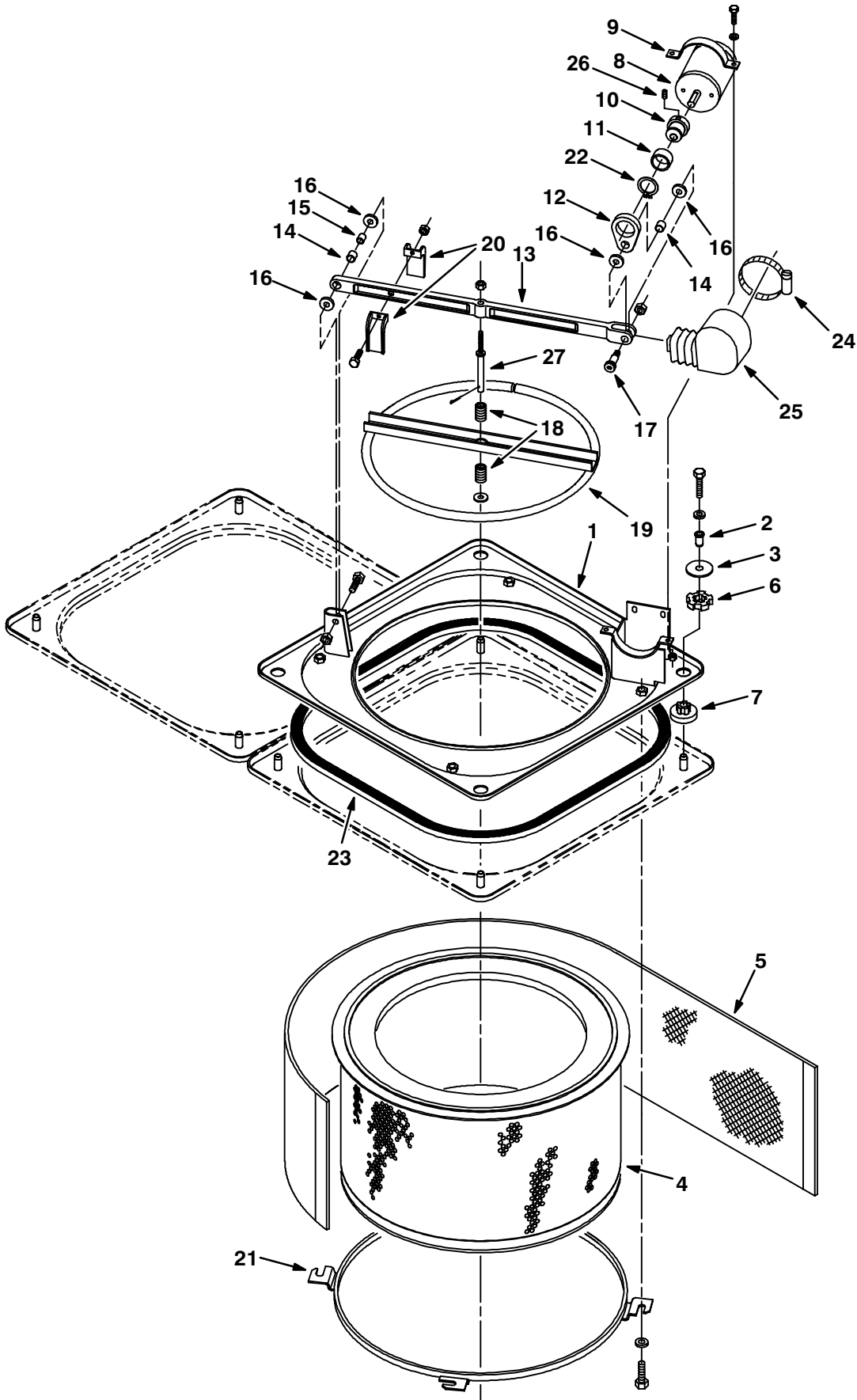

Fig. 26 – Filter Shaker Group

Ref.	Tennant Part No.	Machine Serial Number	Description	Qty.
1	64580	(000000–)	Panel Wldt, Shaker	2
2	64874	(000000–)	Ferrule	8
3	64873	(000000–)	Disc	8
▽	4	63297	(000000–) Filter Assy	2
△	5	63311	(000000–) Screen, Filter	1
6	64618	(000000–)	Ring, Isolator, Outer, Rbr	8
7	64621	(000000–)	Bushing, Isolator	8
8	31999	(000000–)	Motor, Electric, 13.6 Vdc	2
9	64559	(000000–)	Clamp, Mtg, Motor, Upper	2
10	64567	(000000–)	Shaft, Eccentric	2
11	32006	(000000–)	Bearing	2
12	64394	(000000–)	Link, Eccentric	2
▽	13	77471	(000000–) Shaker Bar Replacement Kit	2
△	14	63233	(000000–) Bearing, Fiberglide .50 X .50	2
△	15	63234	(000000–) Sleeve, Bearing	1
△	16	59633	(000000–) Bearing, Thrust – Fiberglide	4
△	17	58357	(000000–) Shoulder Screw	2
18	64392	(000000–)	Spring	4
19	64501	(000000–)	Ring Wldt, Shaker	2
20	64410	(000000–)	Guide	4
21	64500	(000000–)	Ring Wldt, Mtg, Filter	2
22	70651	(000000–)	Ring, Retaining, Ext 1.12	2
23	21303	(000000–)	Seal Kit, Shaker Panel	2
24	43555	(000000–)	Clamp–Wormdrive, 1.62– 3.50D	2
25	73734	(000000–)	Seal, Dust	2
26	70650	(000000–)	Set Screw	2
27	32009	(000000–)	Bar, Shaker Stem	2

Fig. 27 – Pressure Switch Group

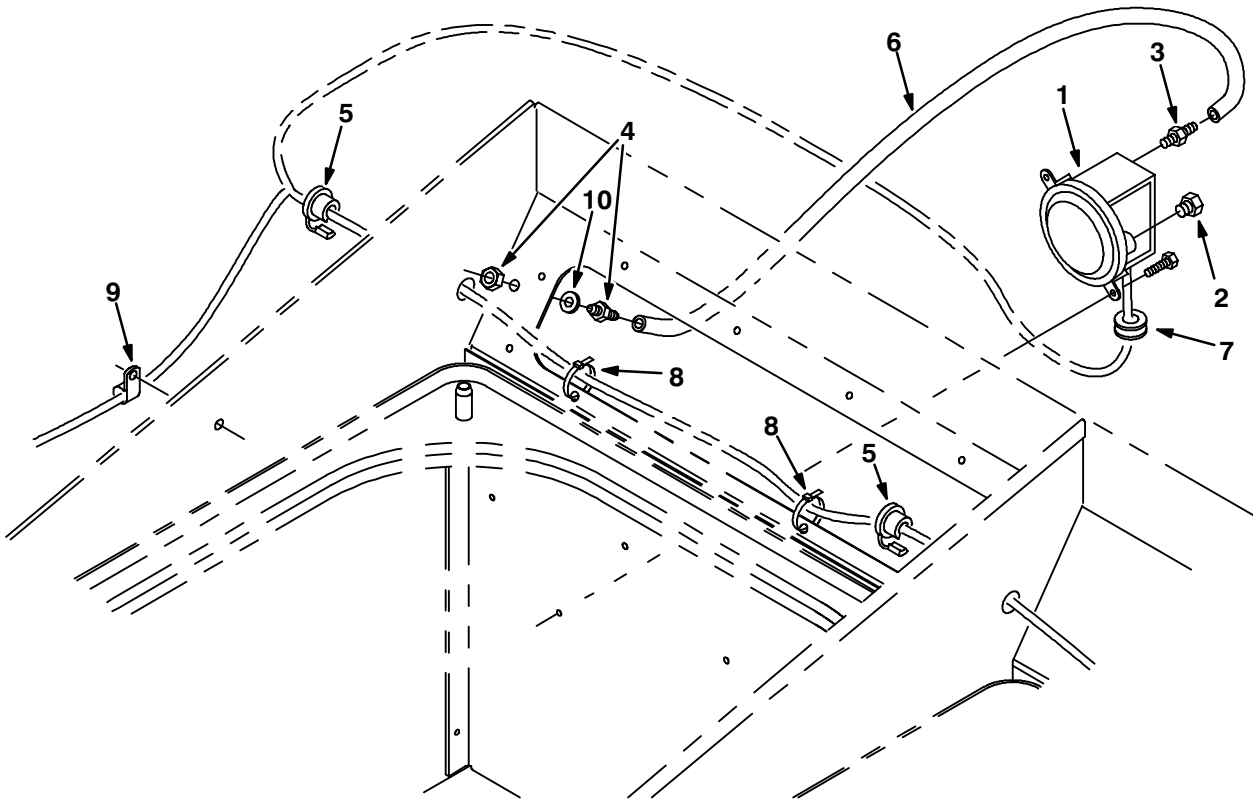

Fig. 27 – Pressure Switch Group

Ref.	Tenant Part No.	Machine Serial Number	Description	Qty.
1	75465	(000000–) Switch, Pressure	1
2	82739	(000000–) Ftg, Breather	1
3	40607	(000000–) Ftg–Brs Str Bm03/Pm02	1
4	39923	(000000–) Ftg,Bulkhead–Barb Wh 1074X4	1
5	34864	(000000–) Strain,Relief	2
6	73727	(000000–) Hose, Vac, Rubber	1
7	10632–4	(000000–) Grommet,Rbr,0.62ld,For .06Matl	1
8	49266	(000000–) Tie, Cable 1.75D Max 7.50Lg	4
9	26395–1	(000000–) Clamp–Cable, 0.56Dia 0.38Wth	2
10	43454	(000000–) Washer	1

Fig. 28 – Engine and Alternator Group

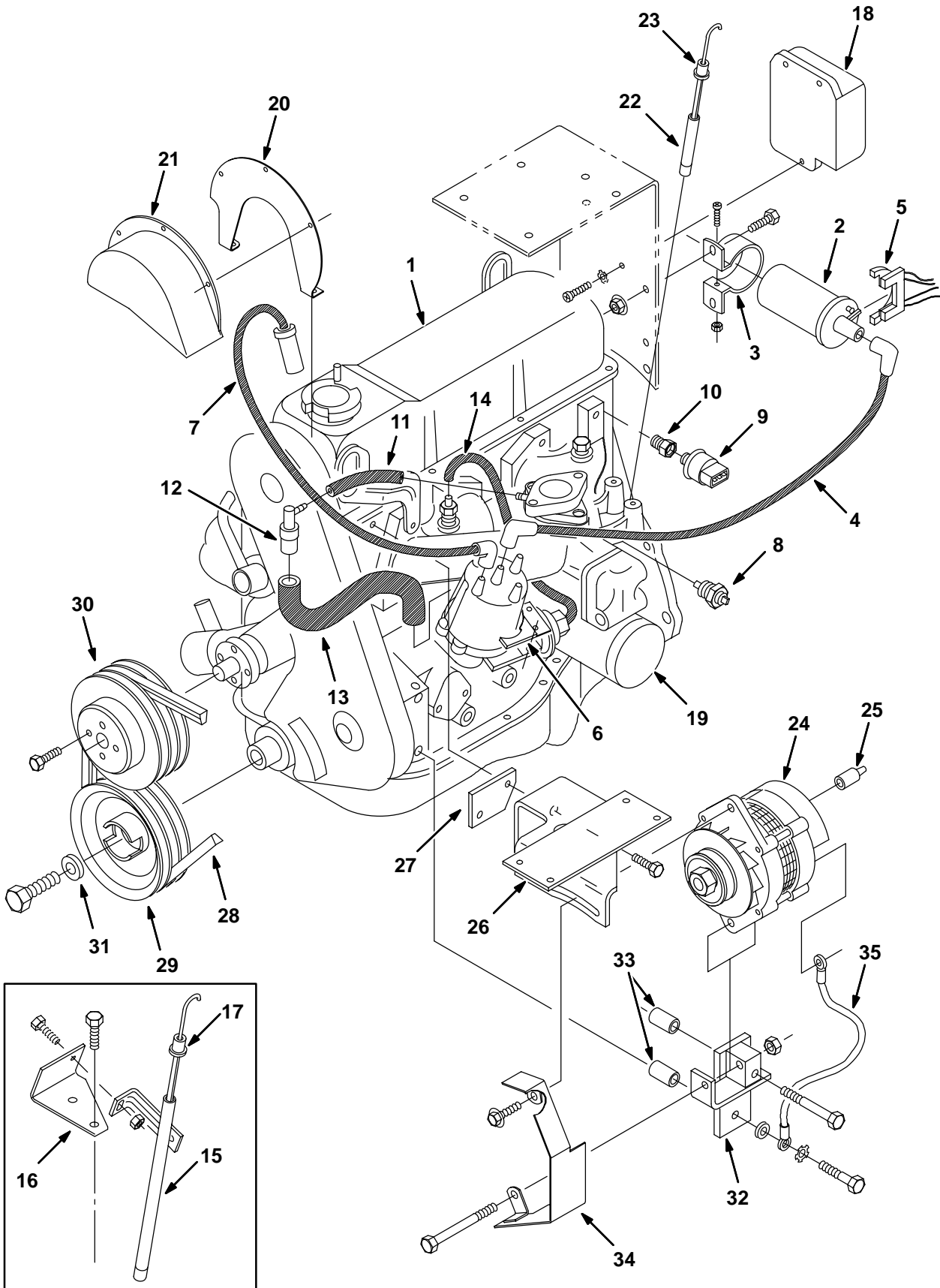

Fig. 28 – Engine and Alternator Group

Ref.	Tennant Part No.	Machine Serial Number	Description	Qty.
1	61854	(000000–002299)	Engine Assy, Lsg423 W/Label (See Engine Breakdown)	1
2	36012	(000000–002299)	Coil Ignition	1
3	54911–30	(000000–002299)	Strap, Coil	1
4	36011	(000000–002299)	Wire, Ing Coil, Suppressor	1
5	61871	(000000–002299)	Wiring Assy	1
6	36008	(000000–002299)	Shield, Distributor	1
7	36037	(000000–002299)	Wire Assy, Spark Plug (Set of Four)	1
8	36165	(000000–002299)	Send Unit, Temperature	1
9	79399	(000000–002299)	Switch, Pressure, Oil	1
10	17414	(000000–002299)	Ftg–Hyd Str Pm04/Pf02	1
11	35992	(000000–002299)	Hose, Pcv	1
12	35993	(000000–002299)	Valve, Pcv	1
13	36032	(000000–002299)	Hose, Pcv	1
14	19774	(000000–002299)	Hose, Vacuum .16 Id X 15.0 Lg	1
15	36046	(000000–xxxxxx)	Tube, Dipstick	1
16	35983	(000000–xxxxxx)	Bracket, Dipstick Tube	1
17	36045	(000000–xxxxxx)	Dipstick	1
18	36006	(000000–002299)	Module, Ignition	1
19	39703–2	(000000–002299)	Filter Element, Oil, Cont. Gas SE	1
20	21295	(000000–002299)	Plate, Backing	1
21	21294	(000000–002299)	Cover	1
22	10724	(xxxxxx–002299)	Tube, Dipstick	1
23	10723	(xxxxxx–002299)	Dipstick	1
∇ 24	60559	(000000–002299)	Alternator, 50A/12V Mando	1
	61931	(000000–002299)	Regulator	1
	86041	(000000–002299)	Bearing,Ball.669B 1.575D .472W	1
	61529	(000000–002299)	Brush Kit	1
	61531	(000000–002299)	Rectifier	1
	70160	(000000–002299)	Pulley, Alternator	1
25	61363	(000000–002299)	Boot, Alternator	2
26	70387	(000000–002299)	Bracket Weldt, Alternator, Top	1
27	36085	(000000–002299)	Spacer, Alternator Arm	1
28	60714	(000000–002299)	Belt–V, .47, 42.50Lg	1
29	36015	(000000–002299)	Sheave, Crankshaft	1
30	36014	(000000–002299)	Sheave, Water Pump	1
31	35753	(000000–002299)	Washer–Flt 15.0 X 37.0 X 5.5 M15	1
32	64037	(000000–002299)	Bracket Wldt., Mtg., Alternator	1
33	43609	(000000–002299)	Sleeve, .500B .69D1.281 Cr. Cad	2
34	74076	(000000–002299)	Guard Wldt.	1
35	82731	(002023–002299)	Wire, Ground, Alternator	1

Fig. 29 – Engine and Alternator Group

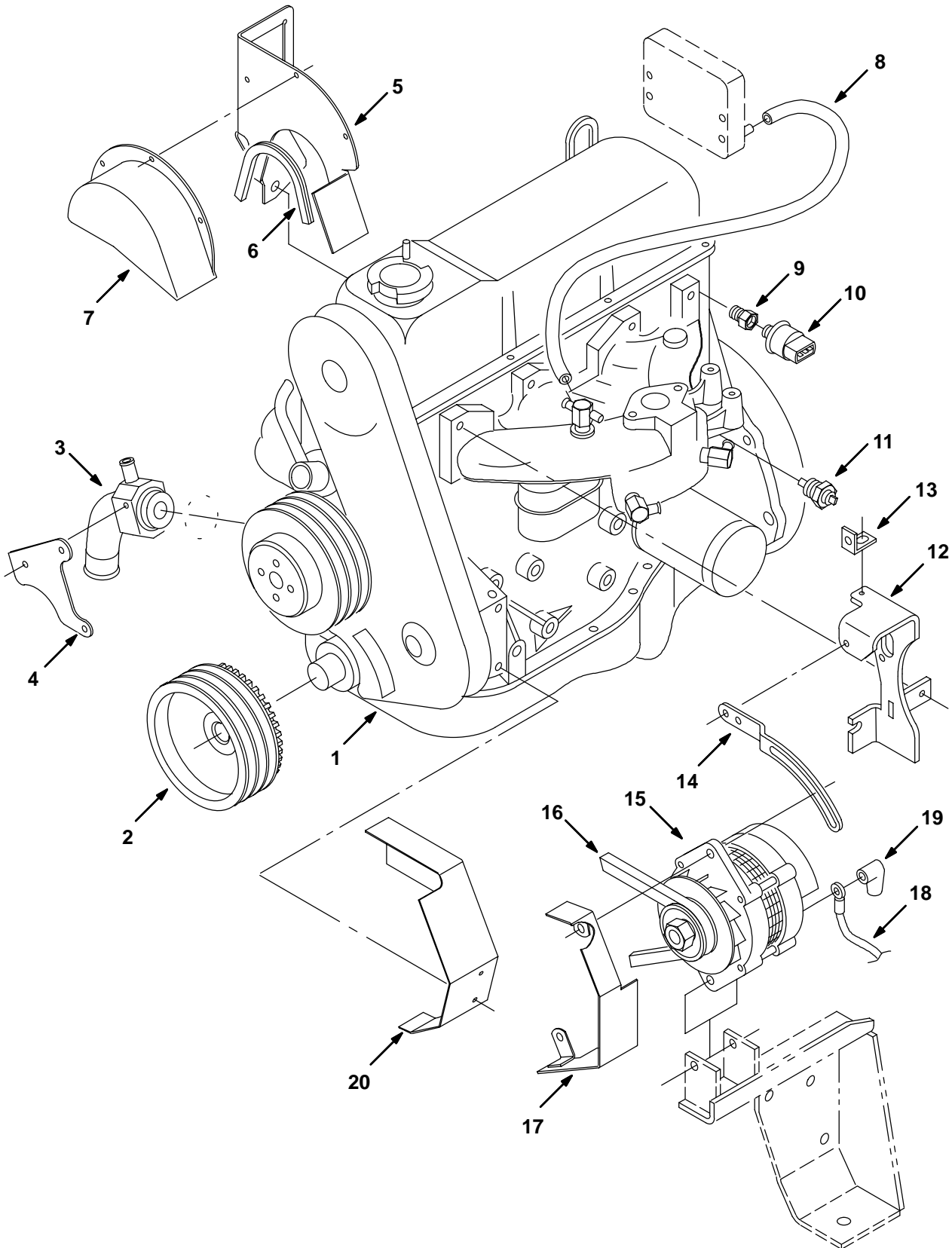

Fig. 29 – Engine and Alternator Group

Ref.	Tenant Part No.	Machine Serial Number	Description	Qty.
1	83652	(002300–)	Engine Purch Kit, 800 Lrg423Fd	1
2	83664	(002300–)	Sheave, Eng Crank,Fd W/Tg 2Gr	1
3	83729	(002300–)	Adaptor, Water Pump Machined	1
4	83731	(002300–)	Plate, Mounting, Water Pump	1
5	83768	(002300–)	Bracket, Mtg, Coil	1
6	59375	(002300–)	Extrusion,.062 Matl10.10Lg	1
7	21294	(002300–)	Cover	1
8	19774	(002300–)	Hose, Vacuum,.16ld X 15.0 Lg	1
9	17414	(002300–)	Ftg–Hyd Str Pm04/Pf02	1
10	79399	(002300–)	Switch, Pressure Oil	1
11	36165	(002300–)	Send Unit, Temperature	1
12	83750	(002300–)	Bracket Wldt, Alternator Mtg	1
13	31038	(002300–)	Brkt–L,1.2 1.0 .12 .8L2/H&S	1
14	31526	(002300–)	Arm Alternator	1
∇ 15	60559	(002300–)	Alternator, 50A/12V Mando	1
	61931	(002300–)	Regulator	1
	86041	(002300–)	Bearing,Ball.669B 1.575D .472W	1
	61529	(002300–)	Brush Kit	1
	61531	(002300–)	Rectifier	1
	70160	(002300–)	Pulley, Alternator	1
16	83692	(002300–)	Belt, V, Hc 38–46.375	1
17	74076	(002300–)	Guard	1
18	82731	(002300–)	Wire–Ground, Alternator	1
19	34065	(002300–)	Boot, Packard Electric (Altern	3
	61363	(002300–)	Boot, Str .42ID .12H .25L	2
20	83853	(002300–)	Cover Weldt.	1

Fig. 30 – Engine Mount Group

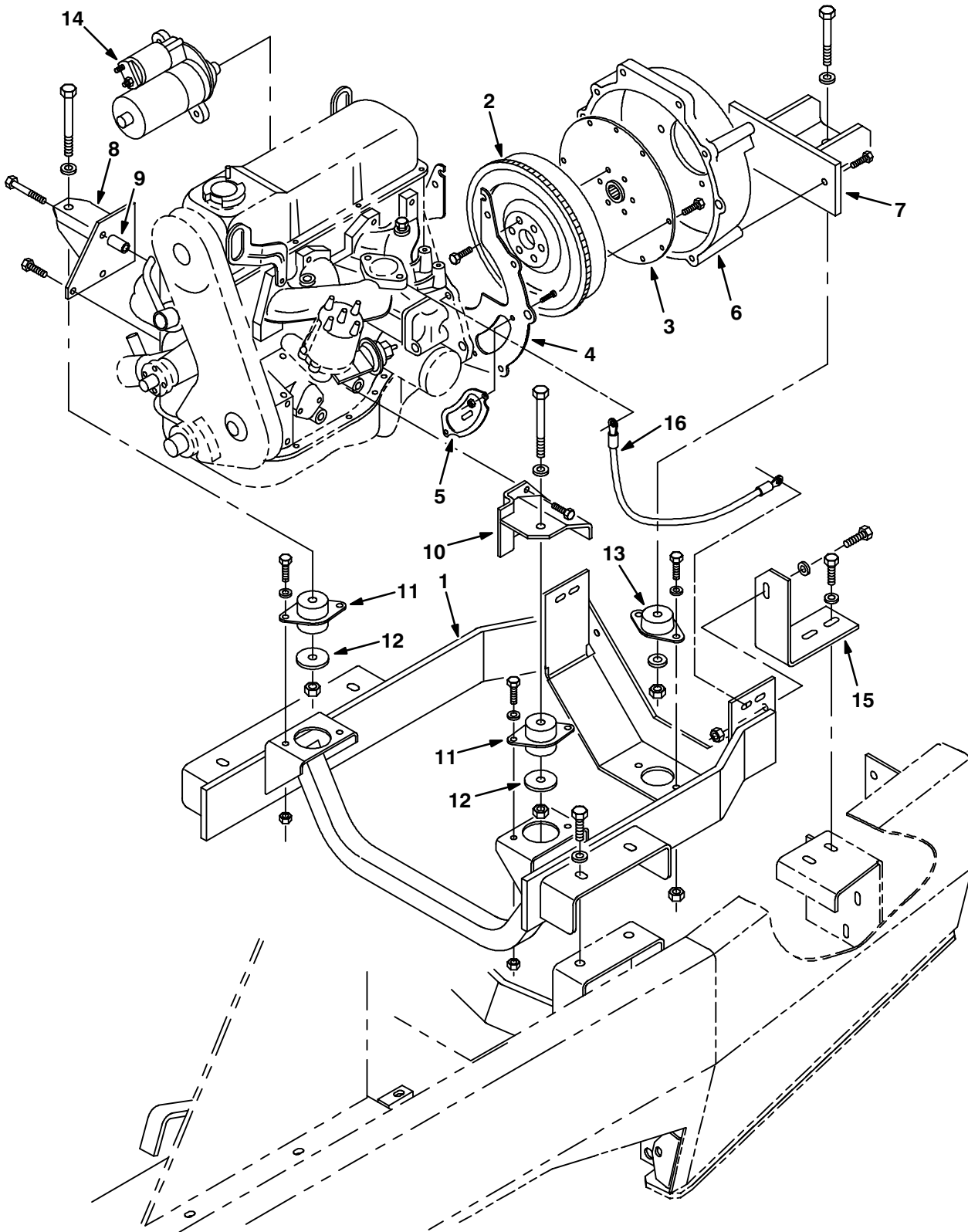

Fig. 30 – Engine Mount Group

Ref.	Tenant Part No.	Machine Serial Number	Description	Qty.
1	63154	(000000-002077)	Cradle Wldt, Engine, Gas	1
2	62424	(000000-002077)	Flywheel Assy, Rework	1
3	35980	(000000-002077)	Coupling Assy, Flywheel	1
4	36023	(000000-002077)	Plate, Engine Rear	1
5	36024	(000000-002077)	Cover, Access	1
6	65148	(000000-002077)	Housing, Flywheel, Machined	1
7	63535	(000000-002077)	Channel Wldt, Mtg, Engine,Rear	1
8	63055	(000000-002077)	Plate Wldt, Mtg, Motor, Rh	1
9	43609	(000000-002077)	Sleeve, .500B .69D1.281Cr.Cad	1
10	63068	(000000-002077)	Plate Wldt, Mtg, Motor, Lh	1
11	75768	(000000-002077)	Isolator	2
12	57048	(000000-002077)	Washer, .532B 2.13D .11Hr.Znc	2
13	63263	(000000-002077)	Isolator, Mtg	1
14	60938	(000000-002077)	Motor, Starting, Perm Mag,12V (See Engine Breakdown)	1
15	63107	(000000-002077)	Angle	1
16	57773	(000000-002077)	Wire Assy. Ground	1

Fig. 31 – Engine Mount Group

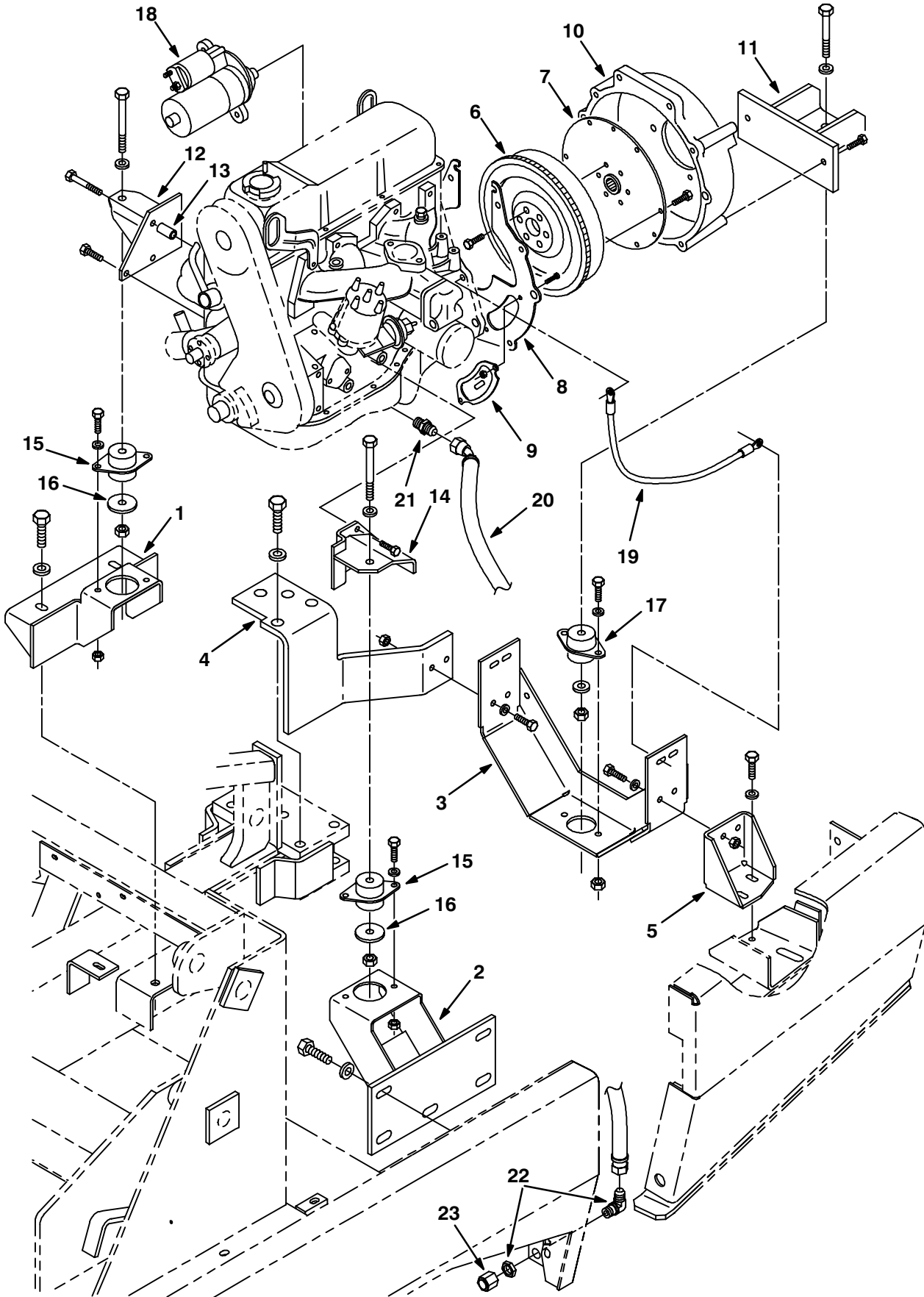

Fig. 31 – Engine Mount Group

Ref.	Tenant Part No.	Machine Serial Number	Description	Qty.
1	77425	(002078–002299)	Bracket Wldt, Mtg, Gas, Rh	1
2	77437	(002078–002299)	Bracket Wldt, Mtg, Gas, Lh	1
3	77430	(002078–002299)	Bracket Wldt, Mtg, Eng, Rear	1
4	77435	(002078–002299)	Bracket, Mtg, Engine, Rear	1
5	77434	(002078–002299)	Bracket, Mounting, Eng,Rear Lh	1
6	62424	(002078–002299)	Flywheel Assy, Rework	1
7	35980	(002078–002299)	Coupling Flywheel	1
8	36023	(002078–002299)	Plate, Engine Rear	1
9	36024	(002078–002299)	Cover Access	1
10	65148	(002078–002299)	Housing, Flywheel, Machined	1
11	63535	(002078–002299)	Channel Wldt, Mtg, Engine,Rear	1
12	63055	(002078–002299)	Plate Wldt, Mtg, Motor, Rh	1
13	43609	(002078–002299)	Sleeve, .500B .69D1.281Cr.Cad	1
14	63068	(002078–002299)	Plate Wldt, Mtg, Motor, Lh	1
15	75768	(002078–002299)	Isolator	2
16	57048	(002078–002299)	Washer, .532B 2.13D .11Hr.Znc	2
17	63263	(002078–002299)	Isolator, Mtg	1
18	60938	(002078–002299)	Motor, Starting, Perm Mag, 12V (See Engine Breakdown)	1
19	57773	(002078–002299)	Wire Ass'Y–Elect.,Ground	1
20	71558	(002078–002299)	Hose–Hyd	1
21	12976	(002078–002299)	Ftg–Hyd Str Mom14/Jm08	1
22	34365	(002078–002299)	Ftg–Hyd E90 Jm08/Jm08	1
23	60090	(002078–002299)	Ftg–Hyd Cap Jf08	1

Fig. 32 – Engine Mount Group

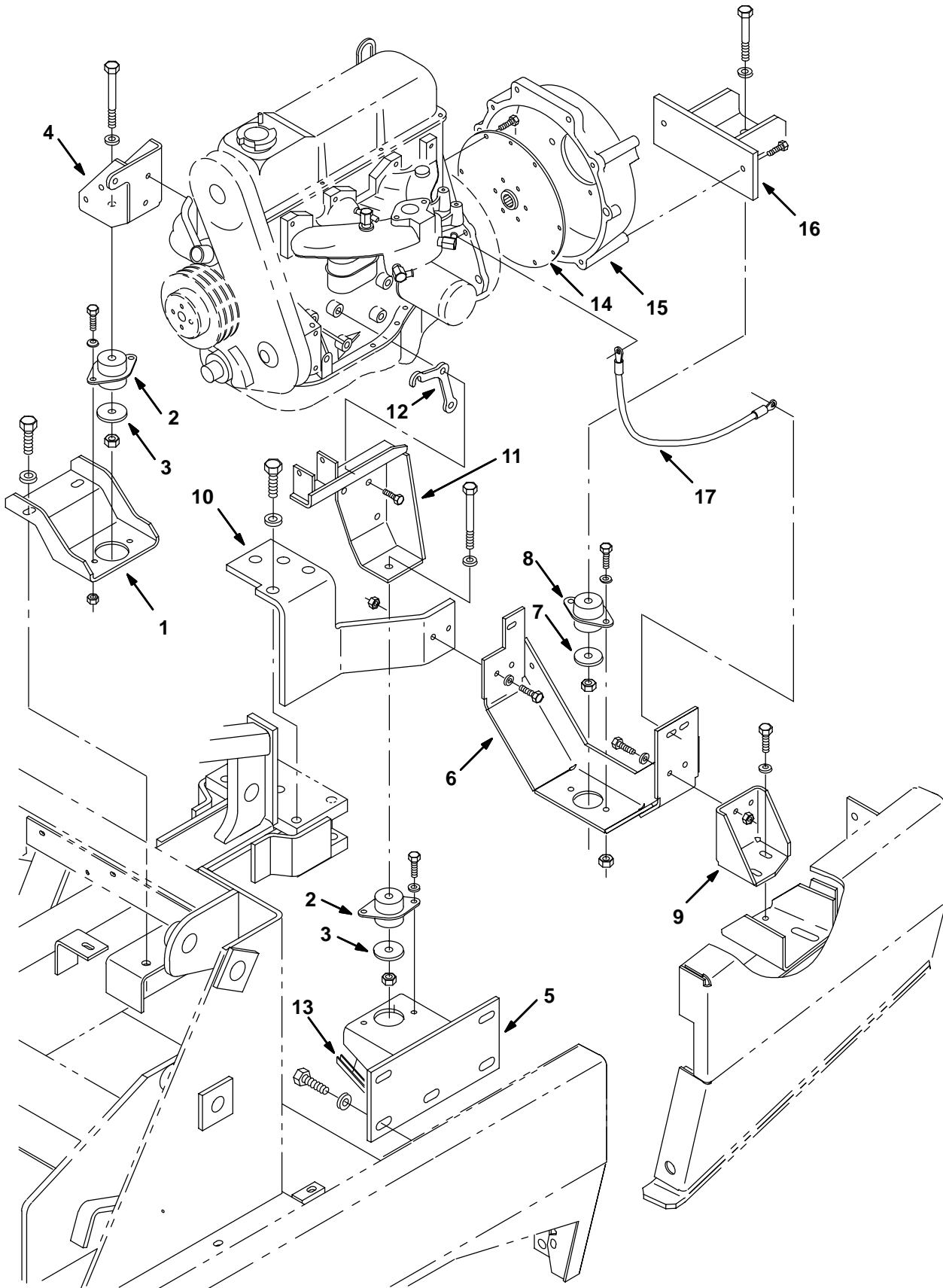

Fig. 32 – Engine Mount Group

Ref.	Tenant Part No.	Machine Serial Number	Description	Qty.
1	83674	(002300–) Bracket, Mtg, Eng, Rh	1
2	63695	(002300–) Isolator, Mounting	2
3	04414	(002300–) Washer, .531B 1.88D .12Hard Zn	2
4	83662	(002300–) Bracket, Eng Mtg Rh	1
5	83672	(002300–) Bracket Wldt, Mtg, Eng, Lh	1
6	77430	(002300–) Bracket, Mounting, Eng, Rear	1
7	57048	(002300–) Washer, .532B 2.13D .11Hr.Znc	1
8	63263	(002300–) Isolator, Mtg	1
9	77434	(002300–) Bracket, Mounting, Eng,Rear Lh	1
10	77435	(002300–) Bracket, Mtg, Eng, Rear	1
11	83670	(002300–) Bracket Wldt, Eng/Alt Mount	1
12	83673	(002300–) Plate, Spacer, Mtg, Eng 2.3Fd	1
13	13173	(002300–) Molding, Trim 3/16–5/16 5.0	2
14	35980	(002300–) Coupling Flywheel	1
15	83689	(002300–) Housing, Flywheel, Machined	1
16	63535	(002300–) Channel Wldt, Mtg, Engine,Rear	1
17	57773	(002300–) Wire Ass'Y–Elect.,Ground	1

Fig. 33 – Carburetor and Governor Group, Gasoline

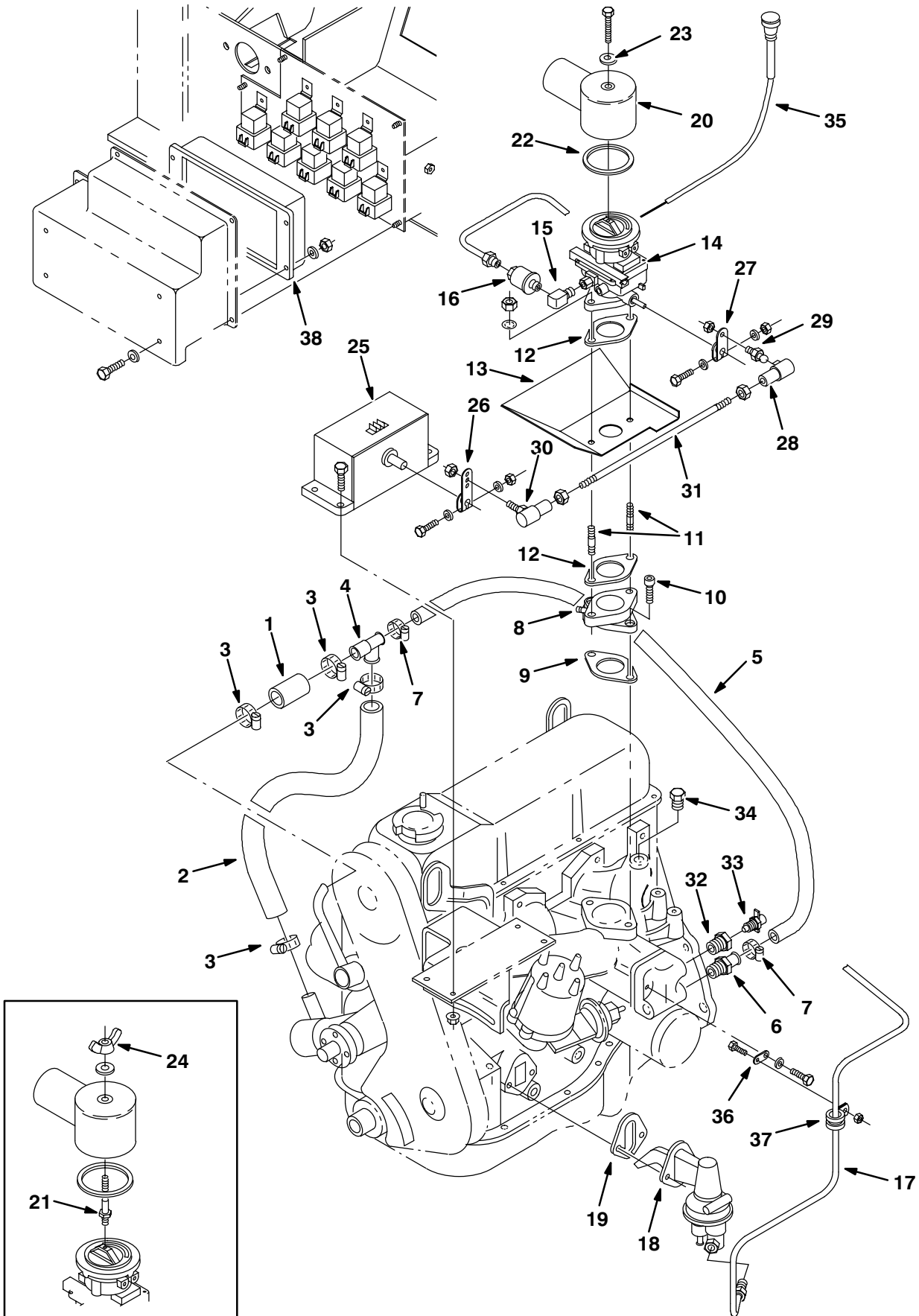

Fig. 33 – Carburetor and Governor Group, Gasoline

Ref.	Tennant Part No.	Machine Serial Number	Description	Qty.
1	60716	(000000-002299)	Hose, Rbr .62 Id X 2.0 Lg	1
2	60717	(000000-002299)	Hose, Rbr .62 Id X 11.5 Lg	1
3	63810	(000000-002299)	Clamp-Wormdrive, 0.56- 1.06D	4
4	36035	(000000-002299)	Ftg,Plstc,Tee,Barb.38-.62-.62	1
5	60718	(000000-002299)	Hose, Rbr .38ldx .620D 35.0Lg	1
6	36159	(000000-002299)	Ftg-Brs Str Bm06/Pm06	1
7	54333	(000000-002299)	Clamp-Wormdrive, 0.31- 0.88D	2
8	79448	(000000-002299)	Adaptor, Carb	1
9	36021	(000000-002299)	Gasket, Carburetor	1
10	39309	(000000-002299)	Scr Soc M10X1.5 25	2
11	36026	(000000-002299)	Rod-Thrd 2End M08X1.3 X 7.87	2
12	74443	(000000-002299)	Gasket, Carburetor	2
13	78812	(000000-002299)	Plate, Drip Shield	1
∇ 14	36020	(000000-002299)	Carburetor For Lsg-423	1
	61945	(000000-002299)	Carb Repair Kit Ze	1
15	11984	(000000-002299)	Ftg-EI90 Npt/Npt 02Pf-02Pm	1
16	36050	(000000-002299)	Filter, Fuel	1
17	70641	(000000-002299)	Tube, Fuelline, Gas	1
18	36041	(000000-002299)	Pump, Fuel	1
19	61303	(000000-002299)	Gasket, Fuel Pump 2.3L Ford	1
20	34997	(000000-002299)	Elbow,Carb,Gas	1
21	34996	(000000-002141)	Stud,Air Cleaner Gas .25-20	1
22	16738	(000000-002299)	Gasket, Carburetor Air Horn	1
23	24924	(000000-002299)	Washer, .281B .62D .06Nylon	1
24	07252	(000000-002141)	Nut, Wing, Air Horn	1
25	07539	(000000-002299)	Actuator, Ele, Governor	1
26	30481	(000000-002299)	Lever, Governor Actuator	1
27	30480	(000000-002299)	Lever, Carburetor	1
28	50332-1	(000000-002299)	Balljoint .250-28 Body/Clip	1
29	50332-2	(000000-002299)	Balljoint .250-28 Ball Stud	1
30	14601	(000000-002299)	Balljoint .250-28	1
31	70723	(000000-002299)	Rod, Actuator, Control	1
32	15791-1	(000000-002299)	Ftg-Hyd Str Pm06/Pf04	1
33	54911-32	(000000-002299)	Draincock,End.Block	1
34	02247	(000000-002299)	Ftg-Plug Npt 04Pm Hx Soc	1
35	47313A	(000000-002299)	Cable Assy,Choke 67.00Lg	1
36	77587	(002066-002299)	Strap, Mtg, Fueline	1
37	26395-2	(002066-002299)	Clamp, Cable, 0.38D 0.38W Stl	1
38	31989	(000000-002299)	Control Box, Gov., 3-speed	1

Fig. 34 – Carburetor and Governor Group, Gasoline

I

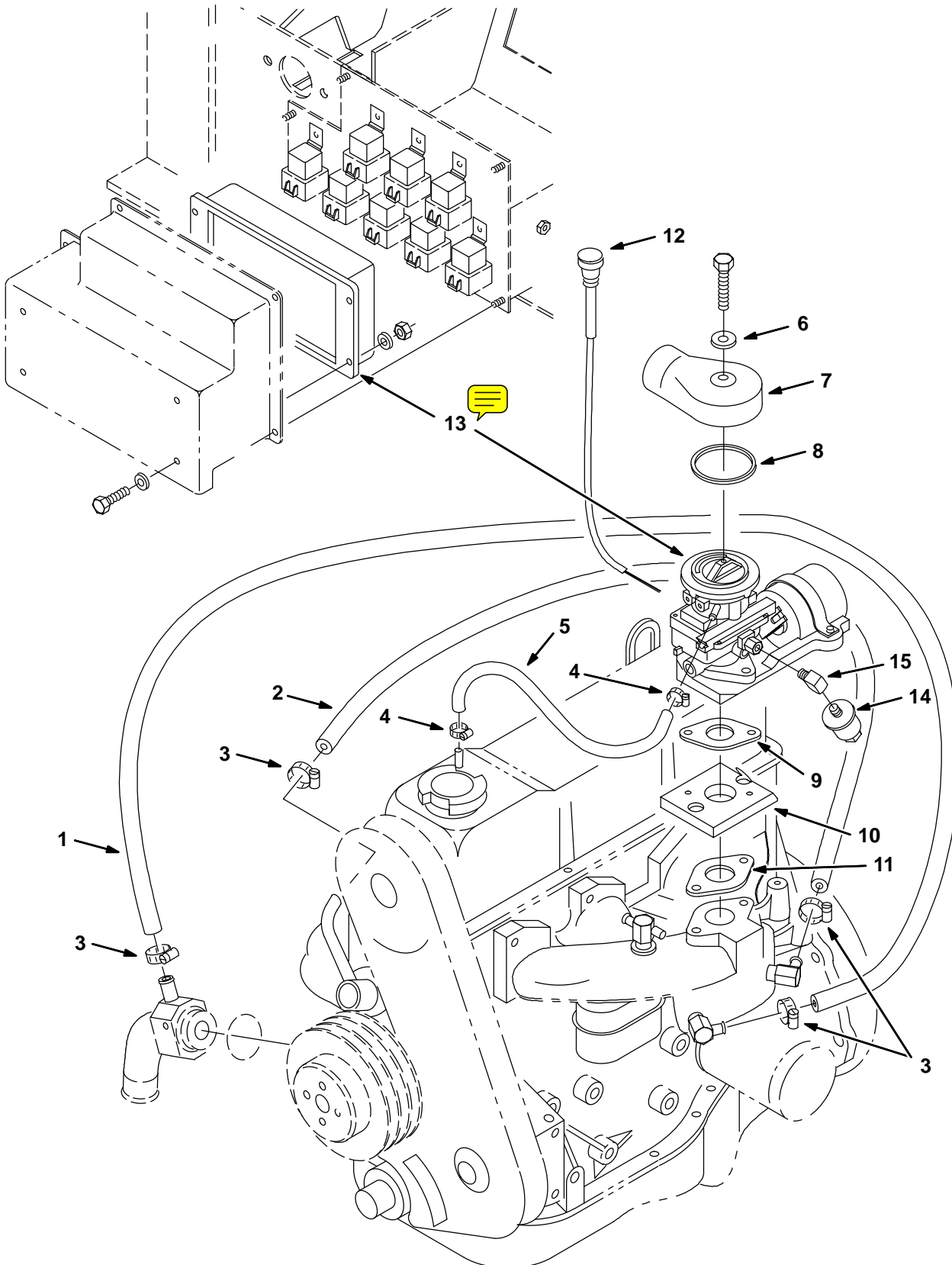

Fig. 34 – Carburetor and Governor Group, Gasoline

Ref.	Tenant Part No.	Machine Serial Number	Description	Qty.
1	30389	(002300–)	Hose, Heater .62ldx53.0Lg	1
2	13048	(002300–)	Hose, .62 Id X 38. Lng Heater	1
3	63810	(002300–)	Clamp–Wormdrive, 0.56– 1.06D	4
4	43844	(002300–)	Clamp–Wormdrive, 0.25– 0.62D	2
5	70876	(002300–)	Hose, Rubber.38ldx.62Od 21.0Lg	1
6	24924	(002300–)	Washer, .281B .62D .06Nylon	1
7	57934	(002300–)	Adaptor, Elbow, Carb, Gas	1
8	16738	(002300–)	Gasket, Carburetor Air Horn	1
9	74443	(002300–)	Gasket, Carb To Engine	1
10	83686	(002300–)	Adapter, Carburetor, Ford 2.3	1
11	36021	(002300–)	Gasket, Carburetor	1
12	47313A	(002300–)	Cable Assy, Choke 67.00Lg	1
∇ 13	83678	(002300–)	Governor Assy, Gas	1
14	36050	(002300–)	Filter, Fuel	1
15	11984	(002300–)	Ftg, EI90 Npt/02Pf–02Pm	1

Fig. 35 – Carburetor and Governor Group, LPG

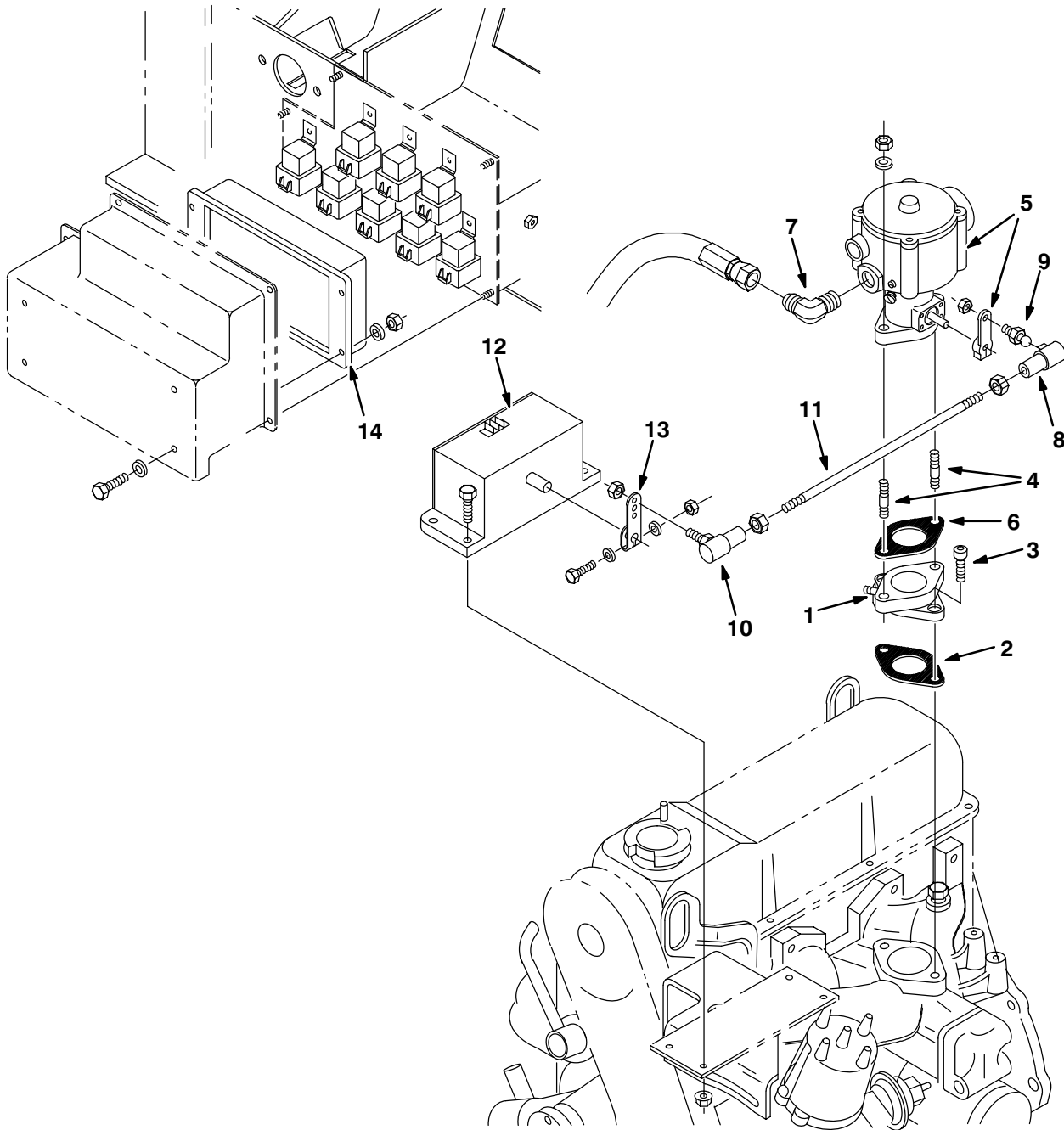

Fig. 35 – Carburetor and Governor Group, LPG

Ref.	Tenant Part No.	Machine Serial Number	Description	Qty.
1	79448	(000000-002299)	Adaptor, Carb	1
2	36021	(000000-002299)	Gasket, Carburetor	1
3	39309	(000000-002299)	Scr Soc M10X1.5 25	2
4	36026	(000000-002299)	Rod-Thrd 2End M08X1.3 X 7.87	2
∇ 5	82679	(000000-002299)	Carburetor, Lpg W/Gasket	1
	02742	(000000-002299)	Carburetor Kit, Lpg	1
6	54912-8	(000000-002299)	Gasket – Carburetor	1
7	46611	(000000-002299)	Ftg-Hyd E90 Pm08/Jm10	1
8	50332-1	(000000-002299)	Balljoint .250-28 Body/Clip	1
9	50332-2	(000000-002299)	Balljoint .250-28 Ball Stud	1
10	14601	(000000-002299)	Balljoint .250-28	1
11	70723	(000000-002299)	Rod, Actuator, Control	1
12	07539	(000000-002299)	Actuator, Ele, Governor	1
13	30481	(000000-002299)	Lever, Governor Actuator	1
14	31989	(000000-002299)	Control Box, Gov, 3 speed	1

Fig. 36 – Carburetor and Governor Group, LPG

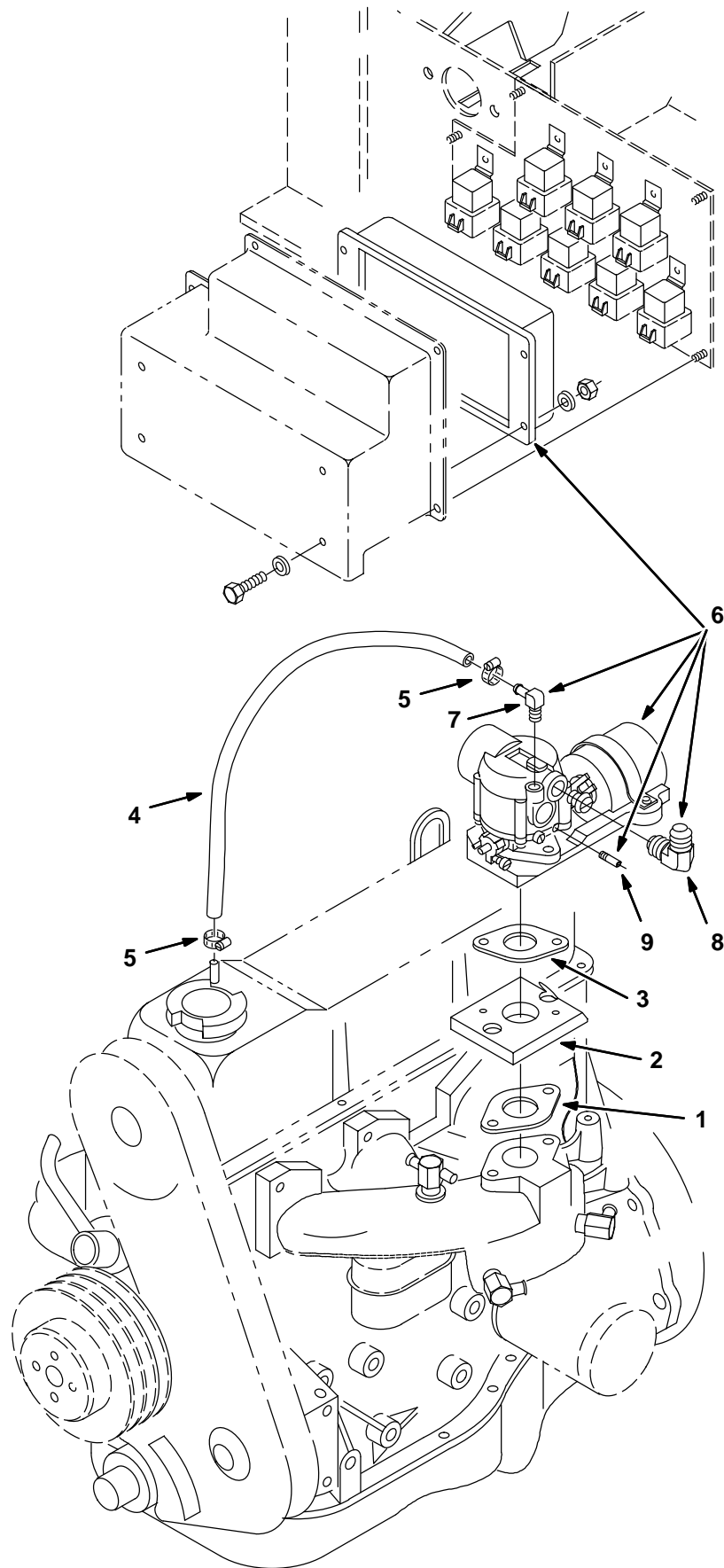

Fig. 36 – Carburetor and Governor Group, LPG

Ref.	Tennant Part No.	Machine Serial Number	Description	Qty.
1	36021	(002300–)	Gasket, Carburetor	1
2	83686	(002300–)	Adapter, Carburetor, Ford 2.3	1
3	74443	(002300–)	Gasket, Carb To Engine	1
4	70876	(002300–)	Hose, Rubber.38Idx.62Od 21.0Lg	1
5	43844	(002300–)	Clamp–Wormdrive, 0.25– 0.62D	2
∇ 6	83679	(002300–)	Governor Assy, Lpg 2.3	1
7	53029	(002300–)	Ftg–Brs E90 Bm05/Pm02	1
8	69097	(002300–)	Ftg–Hyd E90 Pm06/Jm10	1
9	74402	(002300–)	Fitting, Special, Carb	1

Fig. 37 – Vaporizer Group, LPG

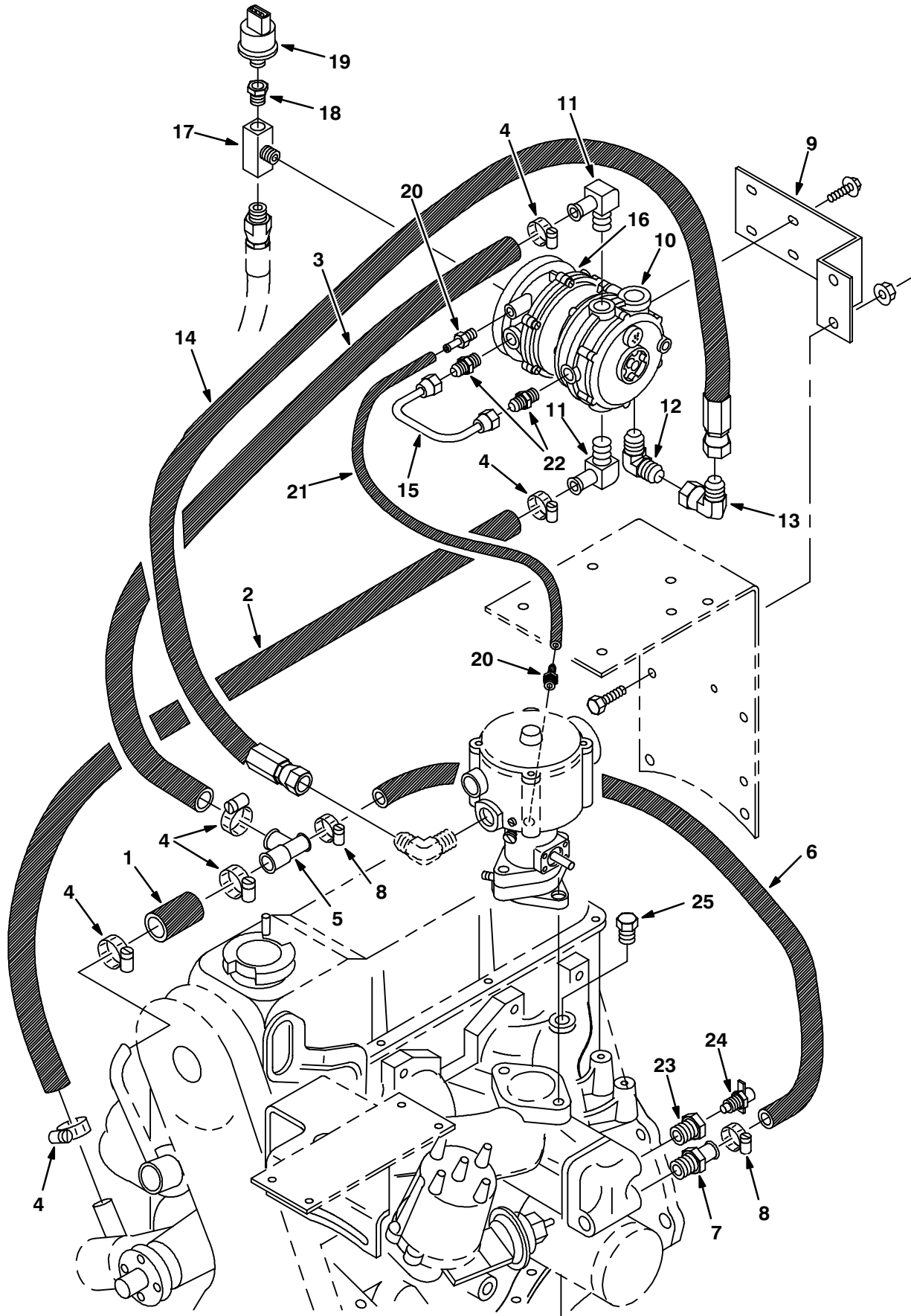

Fig. 37 – Vaporizer Group, LPG

Ref.	Tenant Part No.	Machine Serial Number	Description	Qty.
1	60716	(000000-002299)	Hose, Rbr .62 Id X 2.0 Lg	1
2	61870	(000000-002299)	Hose,.62ld X 31.0 Lng Heater	1
3	61869	(000000-002299)	Hose,.62ld X 24.0 Lng Heater	1
4	63810	(000000-002299)	Clamp-Wormdrive, 0.56- 1.06D	6
5	36035	(000000-002299)	Ftg,Plstc,Tee,Barb.38-.62-.62	1
6	60718	(000000-002299)	Hose, Rbr .38ldx .620D 35.0Lg	1
7	36159	(000000-002299)	Ftg-Brs Str Bm06/Pm06	1
8	54333	(000000-002299)	Clamp-Wormdrive, 0.31- 0.88D	2
9	70849	(000000-002299)	Bracket, Mtg, Vaporizer	1
∇	10	54930	(000000-002299) Vaporizer, Lpg	1
		55998	(000000-002299) Vaporizer Repair Kit	1
11	51839	(000000-002299)	Ftg-Brs E90 Em10/Pm06	2
12	46611	(000000-002299)	Ftg-Hyd E90 Pm08/Jm10	1
13	54194	(000000-002299)	Ftg-Hyd E90 Jm10/Jf10	1
14	60725	(000000-002299)	Hose Lpg, 10Lpg 28In.Lg	1
15	59808	(000000-002299)	Fuelline,.375 Od	1
∇	16	59807	(000000-002299) Filter, Fuelock	1
		65527	(000000-002299) Repair Kit, Fuelock	1
17	53268	(000000-002299)	Ftg,Brass Tee 04Pf- 04Pm- 04Pf	1
18	17414	(000000-002299)	Ftg-Hyd Str Pm04/Pf02	1
19	23156	(000000-002299)	Switch, Pressure, Lpg	1
20	40607	(000000-002299)	Ftg-Brs Str Bm03/Pm02	2
21	34072	(000000-002299)	Hose Vac.,Rubber, .16ld,21.0L	1
22	15724	(000000-002299)	Ftg-Hyd Str Pm04/Jm06	2
23	15791-1	(000000-002299)	Ftg-Hyd Str Pm06/Pf04	1
24	54911-32	(000000-002299)	Draincock,End.Block	1
25	02247	(000000-002299)	Ftg-Plug NPT 04Pm Hx Soc	1

Fig. 38 – Vaporizer Group, LPG

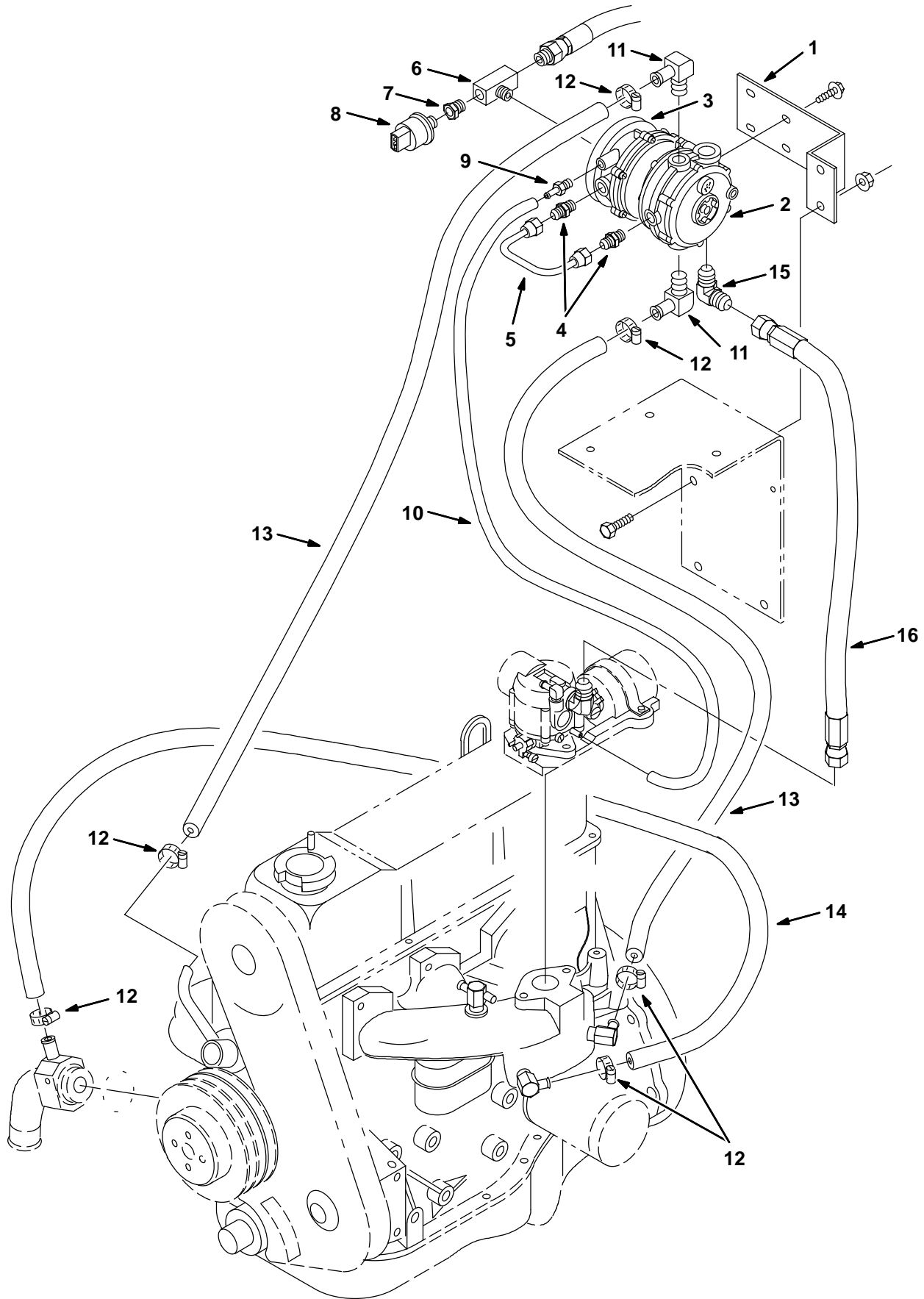

Fig. 38 – Vaporizer Group, LPG

Ref.	Tennant Part No.	Machine Serial Number	Description	Qty.
1	70849	(002300–)	Bracket, Mounting, Vaporizer	1
∇ 2	73018	(002300–)	Vaporizer, Lpg	1
	78880	(002300–)	Vaporizer Repair Kit	1
∇ 3	73020	(002300–)	Filter, Fuellockoff, Lpg	1
	65527	(002300–)	Fuellock Replacement Kit	1
4	15724	(002300–)	Ftg–Hyd Str Pm04/Jm06	2
5	59808	(002300–)	Fuelline, .375 Od	1
6	53268	(002300–)	Ftg,Brass Tee 04Pf– 04Pm– 04Pf	1
7	17414	(002300–)	Ftg–Hyd Str Pm04/Pf02	1
8	23156	(002300–)	Switch, Pressure, Lpg	1
9	40607	(002300–)	Ftg,Brass,St Bm03/Pm02	1
10	34072	(002300–)	Hose, Vacuum,.16ld X 21.0Lg	1
11	51839	(002300–)	Ftg–Brs E90 Bm10/Pm06	2
12	63810	(002300–)	Clamp–Wormdrive, 0.56– 1.06D	6
13	72979	(002300–)	Hose, .62ld X 20.0 Lng Heater	2
14	30389	(002300–)	Hose,Heater .62ldx53.0Lg	1
15	46611	(002300–)	Ftg–Hyd E90 Pm08/Jm10	1
16	60725	(002300–)	Hose Lpg, 10Lpg 28In.Lg	1

Fig. 39 – Air Cleaner Group, Gasoline

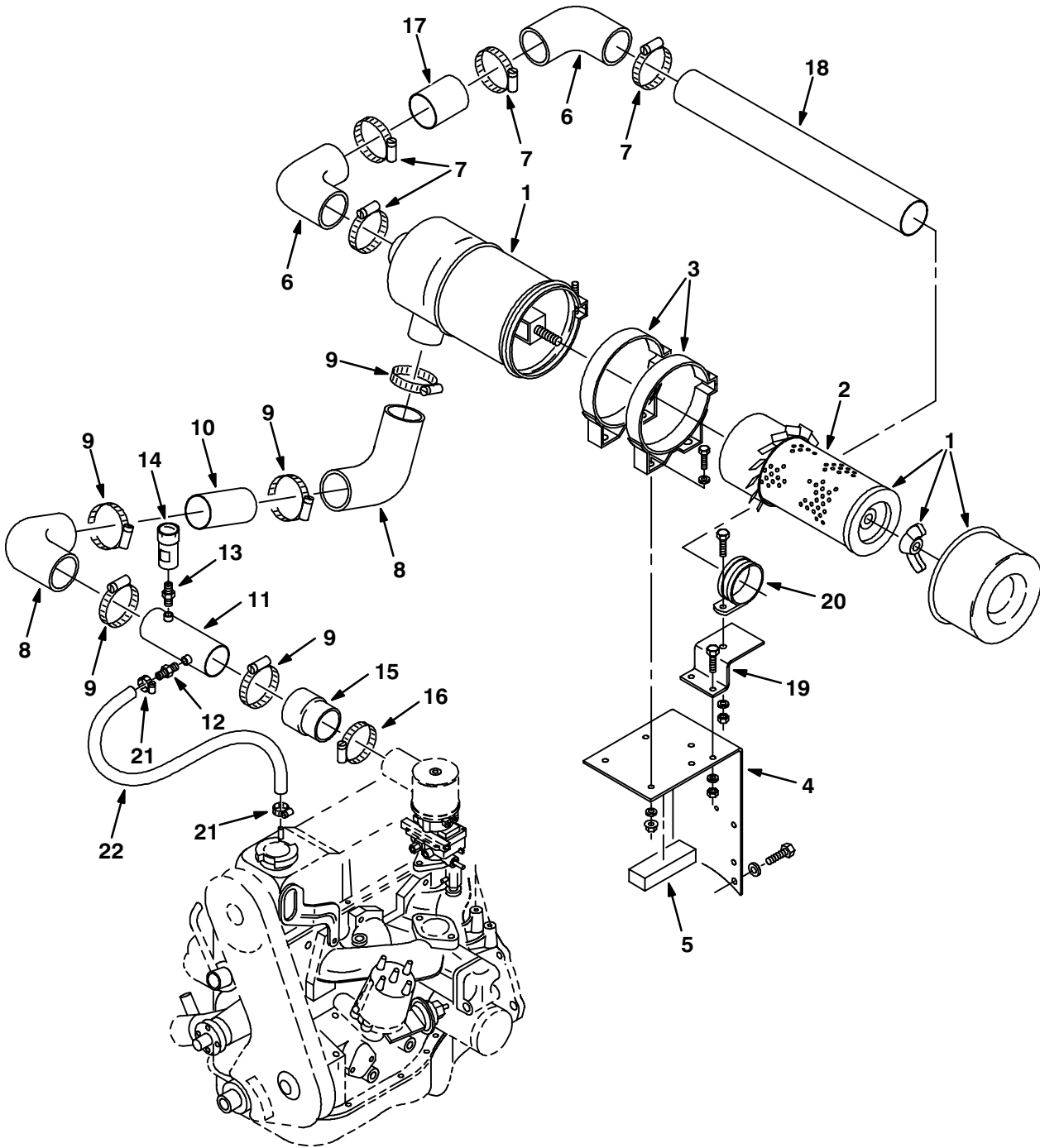

Fig. 39 – Air Cleaner Group, Gasoline

Ref.	Tennant Part No.	Machine Serial Number	Description	Qty.
∇ 1	76319	(000000-002057)	Air Cleaner	1
2	76335	(000000-002057)	Element Assy	1
3	76321	(000000-002057)	Band,Mtg.	2
4	70819	(000000-002057)	Bracket, Mtg, Air Cleaner	1
5	70869	(000000-002057)	Pad	1
6	16497	(000000-002057)	Elbow-Rubber,90Deg,2.5I.D.	2
7	43555	(000000-002057)	Clamp-Wormdrive, 1.62- 3.50D	4
8	52580-2	(000000-002079)	Elbow,90,Rubber 2.25Dia	2
9	14432	(000000-002079)	Clamp-Wormdrive, 1.81- 2.75D	5
10	73793	(000000-002079)	Tube, 2.25D 2.130 4.50,Stl	1
11	73795	(000000-002057)	Tube Wldt	1
12	27768	(000000-002057)	Ftg-Brs Str Em06/Pm02	1
13	51560-5	(000000-002057)	Filter,Service Indicator	1
14	03026	(000000-002057)	Indicator,Service,Air Filter	1
15	52992	(000000-002057)	Adaptor, Molded Donaldson2.25B	1
16	22297	(000000-002057)	Clamp-Wormdrive, 1.56- 2.50D	1
17	70838	(000000-002057)	Tube, Air Cleaner	1
18	73794	(000000-002057)	Tube, 2.50D 2.380 21.0,Stl	1
19	73796	(000000-002057)	Bracket	1
20	73735	(000000-002057)	Clamp, Cable	1
21	43844	(000000-002057)	Clamp-Wormdrive, 0.25- 0.62D	2
22	70876	(000000-002057)	Hose, Rbr .38Idx .62Od 21.0Lg	1

Fig. 40 – Air Cleaner Group, Gasoline

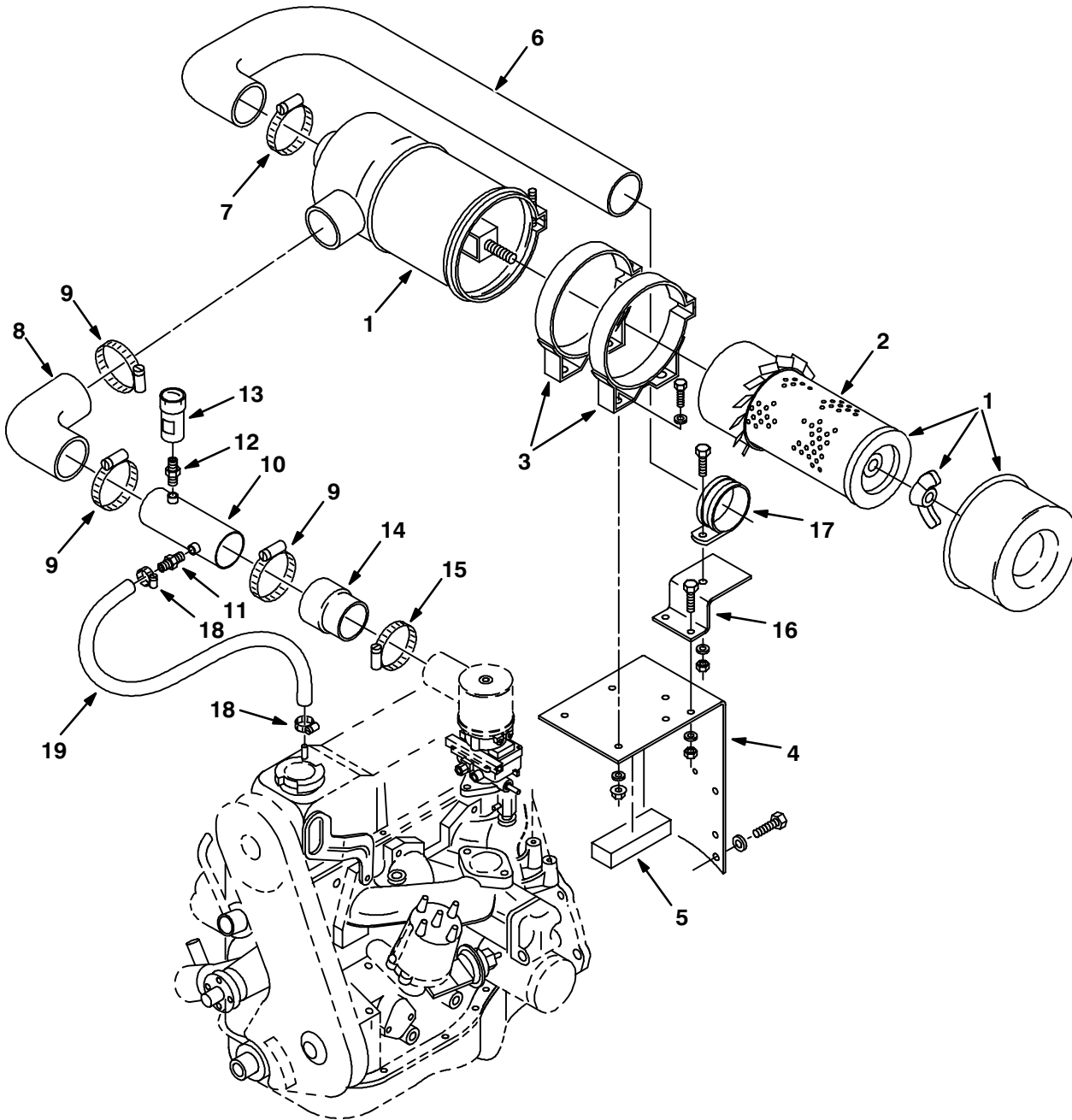

Fig. 40 – Air Cleaner Group, Gasoline

Ref.	Tennant Part No.	Machine Serial Number	Description	Qty.
∇ 1	76319	(002058-002299)	Air Cleaner	1
2	76335	(002058-002299)	Element Assy	1
3	76321	(002058-002299)	Band,Mtg.	2
4	70819	(002058-002299)	Bracket, Mtg, Air Cleaner	1
5	70869	(002058-002299)	Pad	1
6	76620	(002058-002299)	Hose, Molded, Air Intake	1
7	43555	(002058-002299)	Clamp-Wormdrive, 1.62- 3.50D	1
8	52580-2	(002080-002299)	Elbow,90,Rubber 2.25Dia	1
9	14432	(002080-002299)	Clamp-Wormdrive, 1.81- 2.75D	3
10	73795	(002058-002299)	Tube Wldt	1
11	27768	(002058-002299)	Fitting, Brass Em06/Pm02	1
12	51560-5	(002058-002299)	Adaptor, Filter, 1/8 Npt	1
13	03026	(002058-002299)	Indicator Service Air Filter	1
14	52992	(002058-002299)	Adaptor, Molded 2.25B	1
15	22297	(002058-002299)	Clamp-Wormdrive, 1.56- 2.50D L	1
16	73796	(002058-002299)	Bracket	1
17	78997	(002058-002299)	Clamp, Cable	1
18	43844	(002058-002299)	Clamp-Wormdrive, 0.25- 0.62D	2
19	70876	(002058-002299)	Hose, Rubber.38Idx.62Od 21.0Lg	1

Fig. 41 – Air Cleaner Group, Gasoline

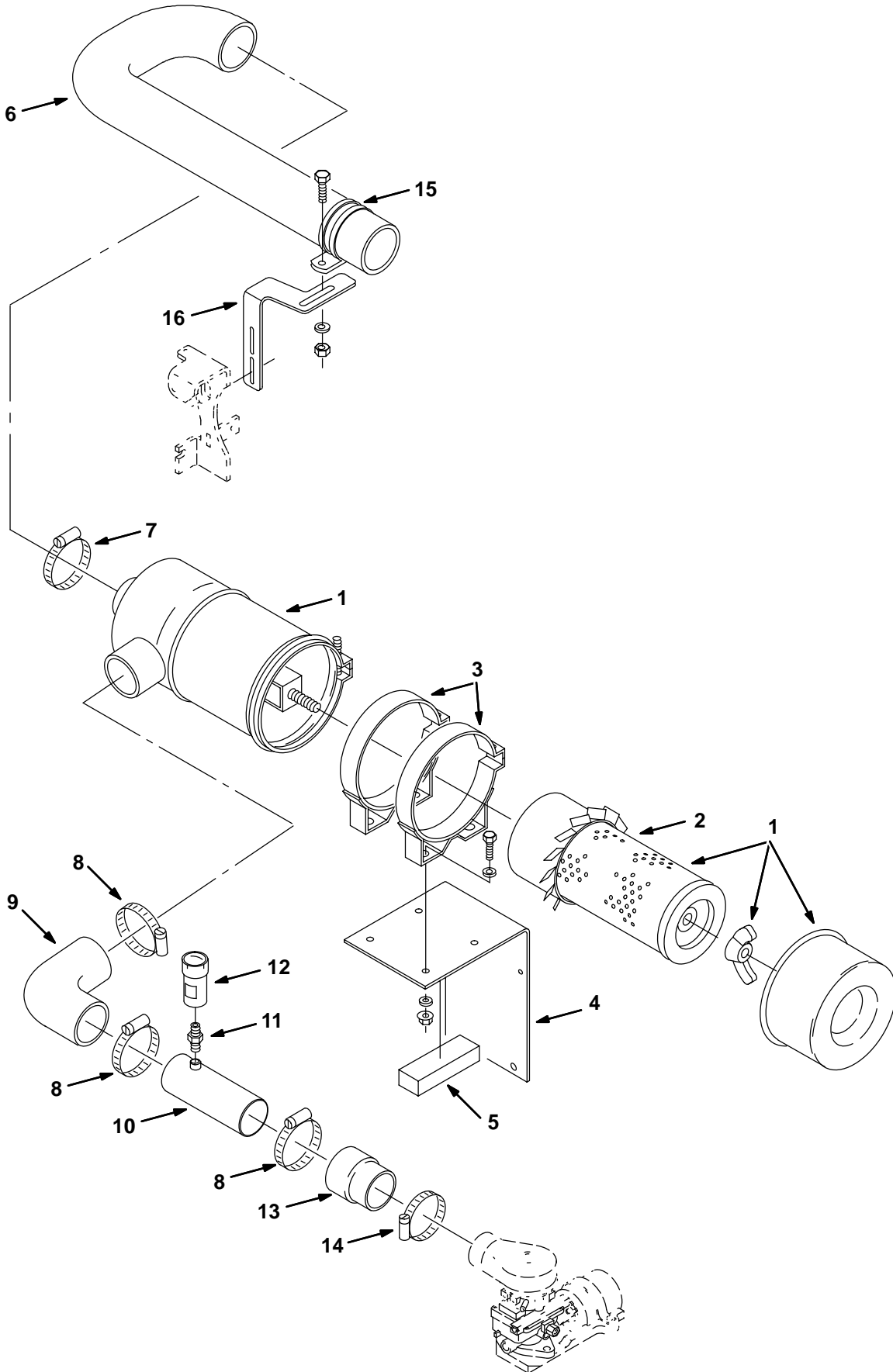

Fig. 41 – Air Cleaner Group, Gasoline

Ref.	Tennant Part No.	Machine Serial Number	Description	Qty.
∇ 1	76319	(002300–)	Air Cleaner	1
2	76335	(002300–)	Element Assy	1
3	76321	(002300–)	Band,Mtg.	2
4	83741	(002300–)	Bracket, Mtg, Air Cleaner	1
5	70869	(002300–)	Pad	1
6	76620	(002300–)	Hose, Molded, Air Intake	1
7	43555	(002300–)	Clamp–Wormdrive, 1.62– 3.50D	1
8	14432	(002300–)	Clamp–Wormdrive, 1.81– 2.75D	3
9	52580–2	(002300–)	Elbow, Rubber 90 2.2ld	1
10	70639	(002300–)	Tube Wldt, Air Cleaner	1
11	51560–5	(002300–)	Adaptor, Filter, 1/8 Npt	1
12	03026	(002300–)	Indicator Service Air Filter	1
13	52992	(002300–)	Adaptor, Molded 2.25B	1
14	22297	(002300–)	Clamp–Wormdrive, 1.56– 2.50D L	1
15	78997	(002300–)	Clamp, Cable	1
16	83854	(002300–)	Bracket, Mtg, Air Intake	1

Fig. 42 – Air Cleaner Group, LPG

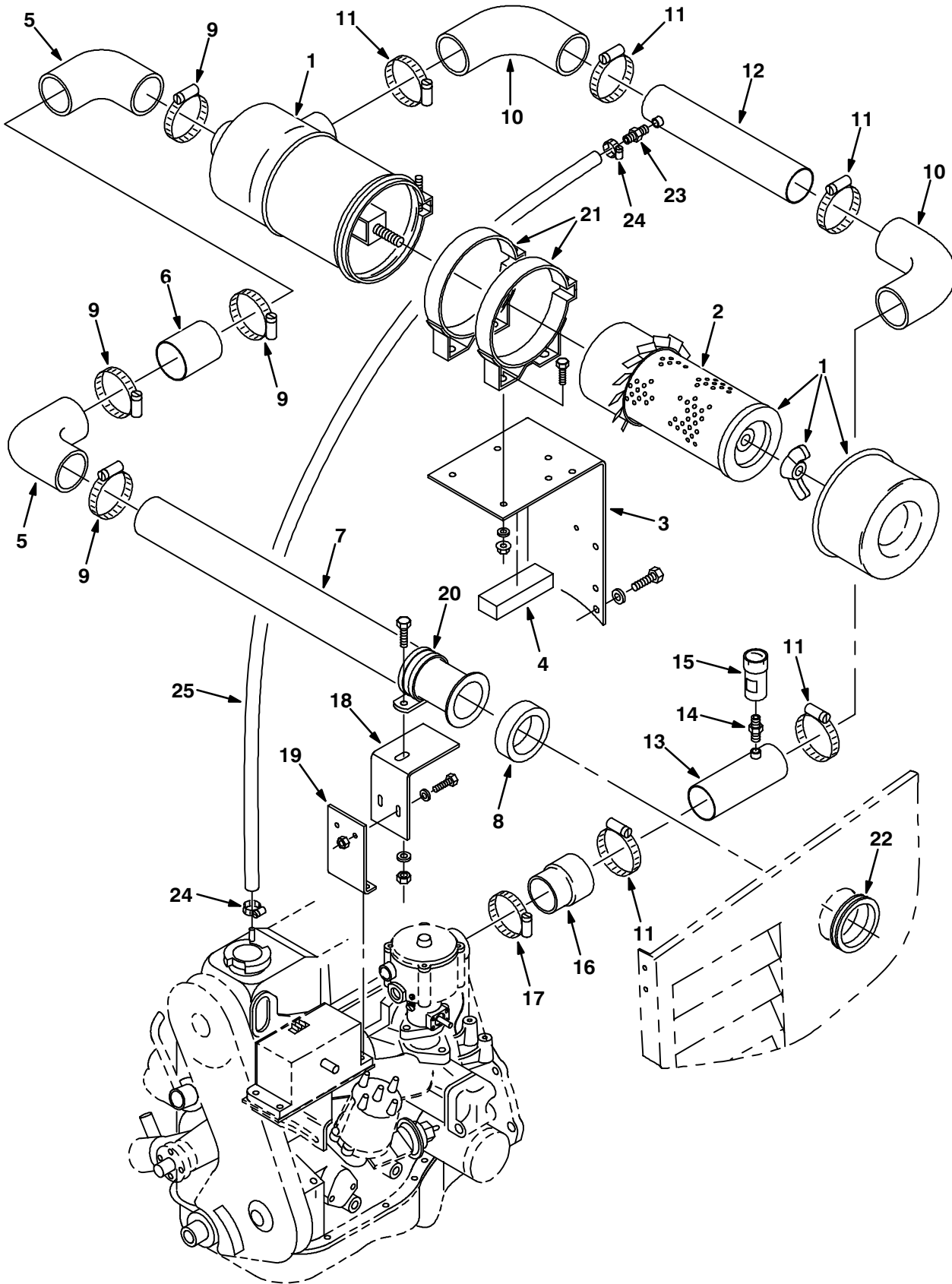

Fig. 42 – Air Cleaner Group, LPG

Ref.	Tenant Part No.	Machine Serial Number	Description	Qty.
∇ 1	76319	(000000-002057)	Air Cleaner	1
2	76335	(000000-002057)	Element	1
3	70819	(000000-002057)	Bracket, Mtg, Air Cleaner	1
4	70869	(000000-002057)	Pad	1
5	16497	(000000-002057)	Elbow-Rubber,90Deg,2.5I.D.	2
6	70838	(000000-002057)	Tube, Air Cleaner	1
7	73792	(000000-002057)	Tube Wldt, Air Cleaner	1
8	73789	(000000-002057)	Insulation, Acoustic, A Clnr	1
9	43555	(000000-002057)	Clamp-Wormdrive, 1.62- 3.50D	4
10	52580-2	(000000-002057)	Elbow,90,Rubber 2.25Dia	2
11	14432	(000000-002057)	Clamp-Wormdrive, 1.81- 2.75D	5
12	70643	(000000-002057)	Tube Wldt	1
13	70639	(000000-002057)	Tube Wldt, Air Cleaner	1
14	51560-5	(000000-002057)	Filter,Service Indicator	1
15	03026	(000000-002057)	Indicator,Service,Air Filter	1
16	52992	(000000-002057)	Adaptor, Molded Donaldson2.25B	1
17	22297	(000000-002057)	Clamp-Wormdrive, 1.56- 2.50D	1
18	73725	(000000-002057)	Bracket, Mtg	1
19	73788	(000000-002057)	Bracket, Mtg	1
20	73735	(000000-002057)	Clamp, Cable	1
21	76321	(000000-002057)	Band, Mtg	2
22	73742	(000000-002057)	Grommet, 3.00 Id	1
23	27768	(000000-002057)	Ftg-Brs Str Em06/Pm02	1
24	43844	(000000-002057)	Clamp-Wormdrive, 0.25- 0.62D	2
25	70876	(000000-002057)	Hose, Rbr .38ldx .62Od 21.0Lg	1

Fig. 43 – Air Cleaner Group, LPG

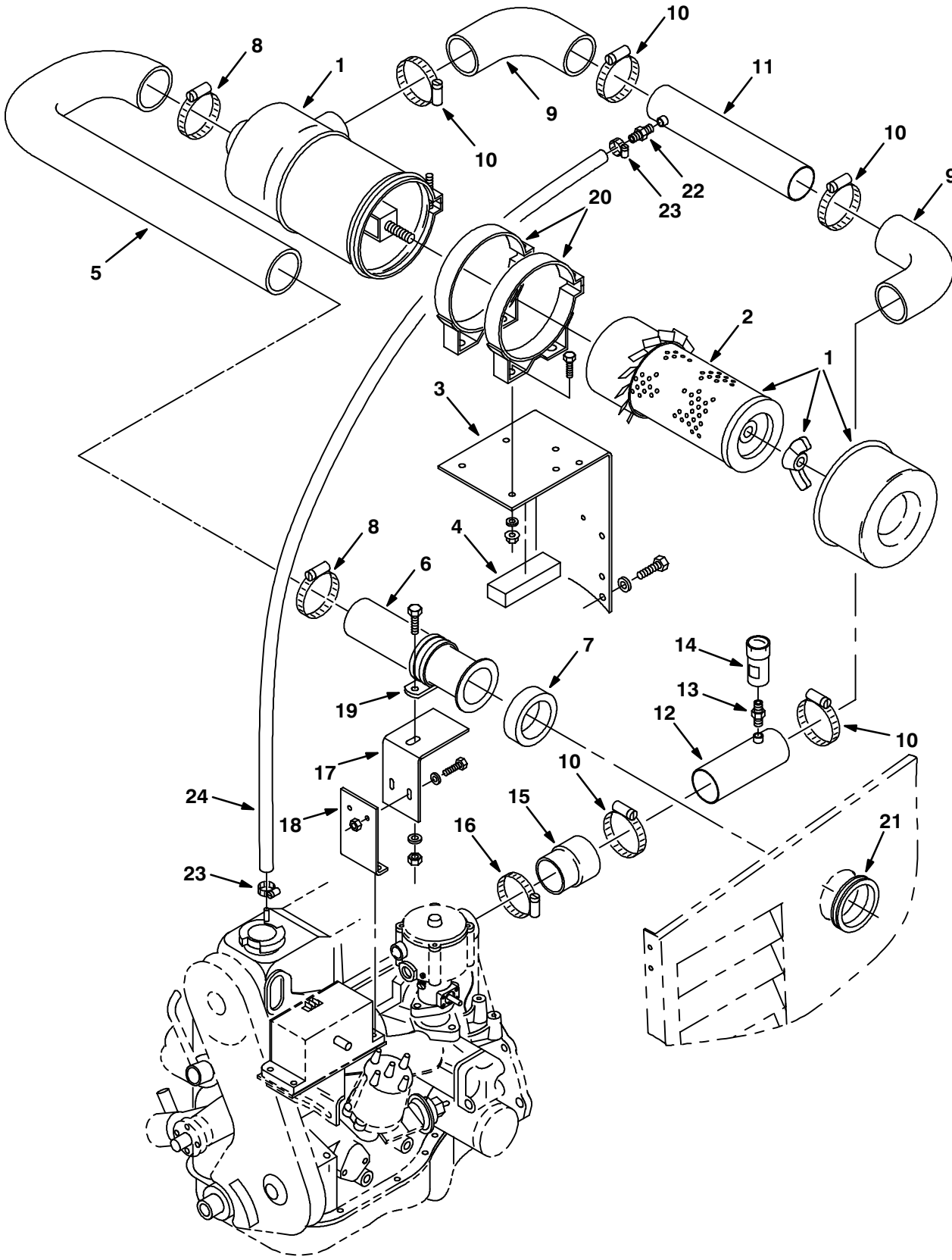

Fig. 43 – Air Cleaner Group, LPG

Ref.	Tenant Part No.	Machine Serial Number	Description	Qty.
∇ 1	76319	(002058-002299)	Air Cleaner	1
2	76335	(002058-002299)	Element Assy	1
3	70819	(002058-002299)	Bracket, Mtg, Air Cleaner	1
4	70869	(002058-002299)	Pad	1
5	76620	(002058-002299)	Hose, Molded, Air Intake	1
6	76633	(002058-002299)	Tube Wldt, Air Cleaner	1
7	73789	(002058-002299)	Insulation, Acoustic, Air Clnr	1
8	43555	(002058-002299)	Clamp-Wormdrive, 1.62- 3.50D	2
9	52580-2	(002058-002299)	Elbow,90,Rubber 2.25Dia	2
10	14432	(002058-002299)	Clamp-Wormdrive, 1.81- 2.75D	5
11	70643	(002058-002299)	Tube Wldt	1
12	70639	(002058-002299)	Tube Wldt, Air Cleaner	1
13	51560-5	(002058-002299)	Adaptor, Filter, 1/8 Npt	1
14	03026	(002058-002299)	Indicator Service Air Filter	1
15	52992	(002058-002299)	Adaptor, Molded 2.25B	1
16	22297	(002058-002299)	Clamp-Wormdrive, 1.56- 2.50D L	1
17	73725	(002058-002299)	Bracket, Mounting	1
18	73788	(002058-002299)	Bracket, Mounting	1
19	78997	(002058-002299)	Clamp, Cable	1
20	76321	(002058-002299)	Band,Mtg.	2
21	73742	(002058-002299)	Grommet, 3.00ld	1
22	27768	(002058-002299)	Fitting, Brass Em06/Pm02	1
23	43844	(002058-002299)	Clamp-Wormdrive, 0.25- 0.62D	2
24	70876	(002058-002299)	Hose, Rubber.38ldx.62Od 21.0Lg	1

Fig. 44 – Air Cleaner Group, LPG

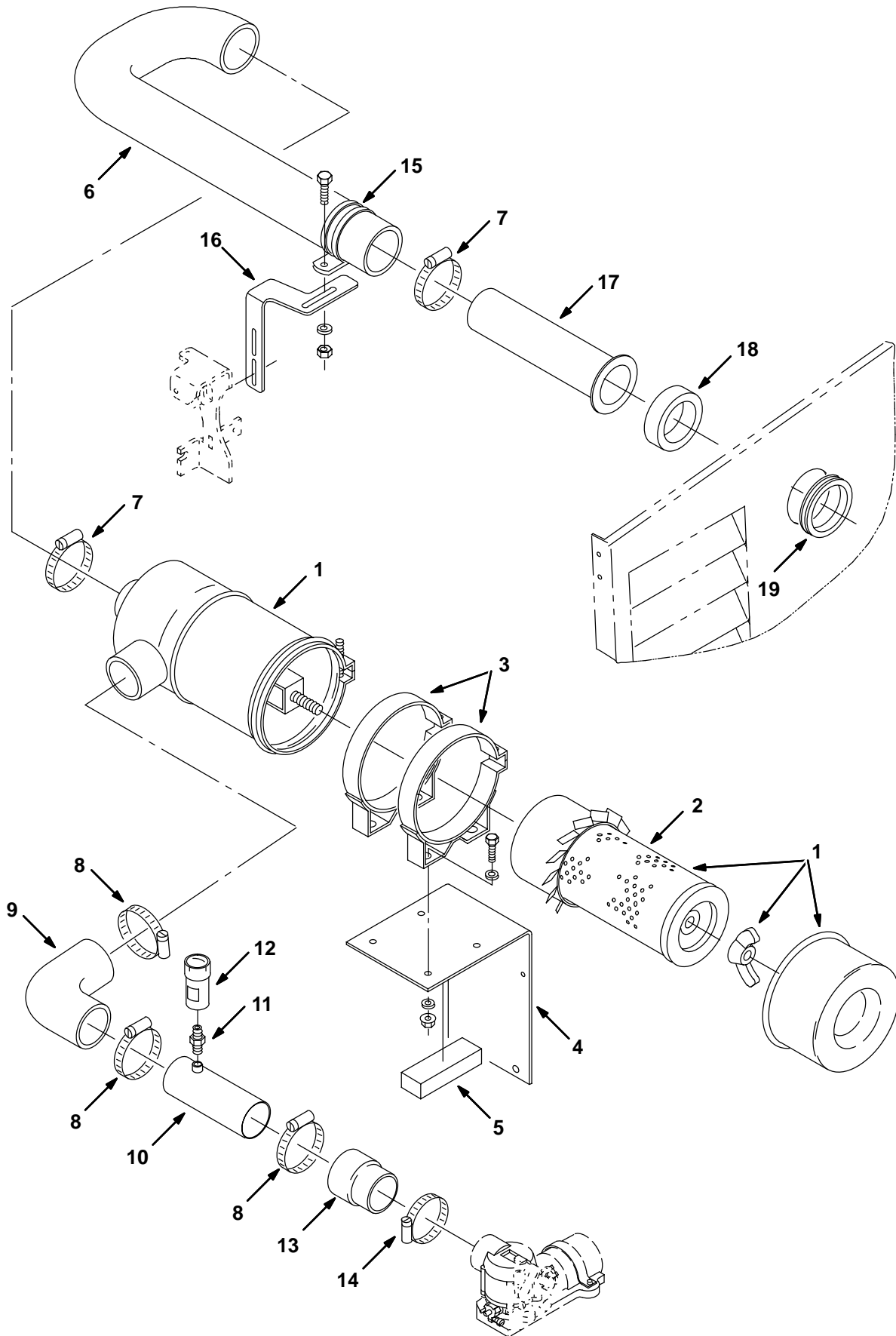

Fig. 44 – Air Cleaner Group, LPG

Ref.	Tennant Part No.	Machine Serial Number	Description	Qty.
∇ 1	76319	(002300–) Air Cleaner	1
2	76335	(002300–) Element Assy	1
3	76321	(002300–) Band,Mtg.	2
4	83741	(002300–) Bracket, Mtg, Air Cleaner	1
5	70869	(002300–) Pad	1
6	76620	(002300–) Hose, Molded, Air Intake	1
7	43555	(002300–) Clamp–Wormdrive, 1.62– 3.50D	2
8	14432	(002300–) Clamp–Wormdrive, 1.81– 2.75D	3
9	52580–2	(002300–) Elbow, Rubber 90 2.2ld	1
10	70639	(002300–) Tube Wldt, Air Cleaner	1
11	51560–5	(002300–) Adaptor, Filter, 1/8 Npt	1
12	03026	(002300–) Indicator Service Air Filter	1
13	52992	(002300–) Adaptor, Molded 2.25B	1
14	22297	(002300–) Clamp–Wormdrive, 1.56– 2.50D L	1
15	78997	(002300–) Clamp, Cable	1
16	83854	(002300–) Bracket, Mtg, Air Intake	1
17	76633	(002300–) Tube Wldt, Air Cleaner	1
18	73789	(002300–) Insulation, Acoustic, Air Clnr	1
19	73742	(002300–) Grommet, 3.00ld	1

Fig. 45 – Muffler Group

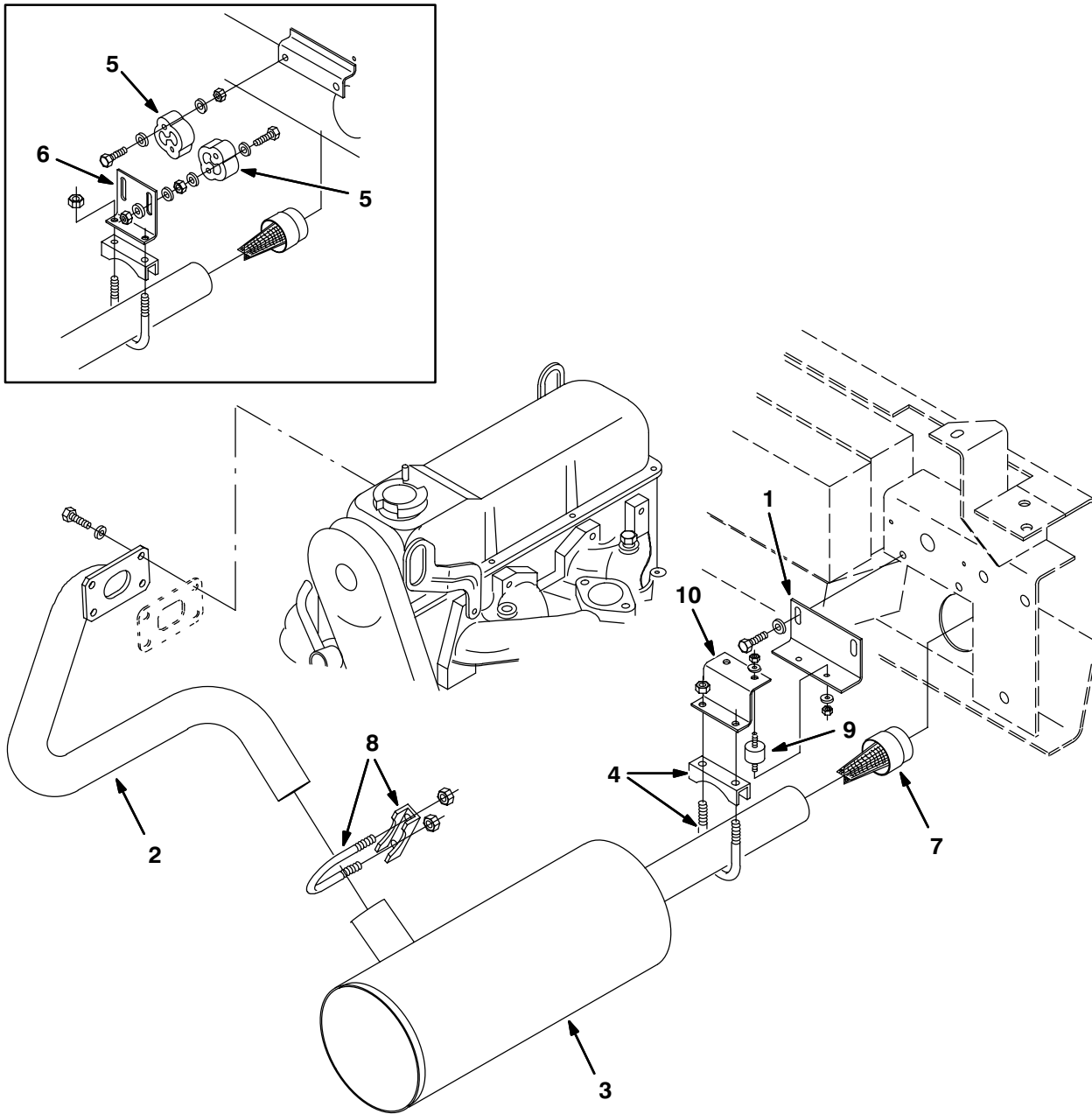

Fig. 45 – Muffler Group

Ref.	Tennant Part No.	Machine Serial Number	Description	Qty.
1	21138	(002115–) Bracket, Tail Pipe	1
2	70631	(000000–) Pipe Wldt, Exhaust, Gas/Lpg	1
3	76383	(000000–) Muffler, Exhaust	1
4	05881	(000000–) Clamp–Muffler,For 2.00 Od Tube	1
5	65158	(000000–002114) Isolator, Exhaust	2
6	76382	(000000–002114) Bracket, Tailpipe	1
7	70832	(000000–) Screen, Muffler	1
8	05880	(000000–) Clamp–Muffler,For 1.87 Od Tube	1
9	82661	(002115–) Isolator–Vibration .25–20	2
10	21136	(002115–) Bracket, Tail Pipe	1

Fig. 46 – Fuel Tank Group, Gas

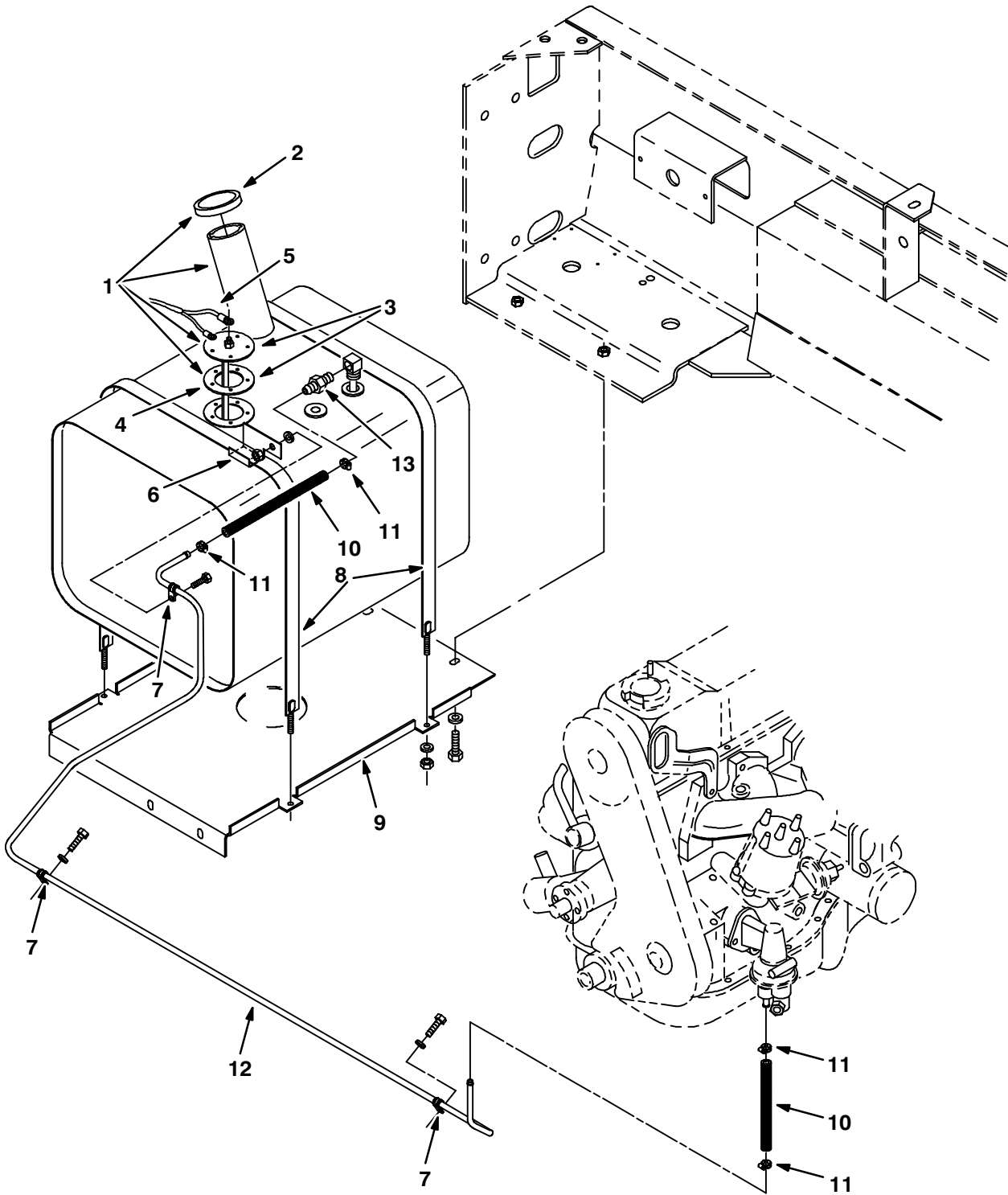

Fig. 46 – Fuel Tank Group, Gas

	Ref.	Tenant Part No.	Machine Serial Number	Description	Qty.
▽	1	63205	(000000–002045)	Tank, Fuel	1
▽	1	63205	(002046–002299)	Tank, Fuel	1
	2	48267	(000000–002299)	Cap, Gas	1
▽	3	07873	(000000–002299)	Send Unit	1
	4	14131	(000000–002299)	Gasket, 2.7D 1.5B.12T 5/ 2.1Bc	1
	5	70401	(000000–002299)	Harness, Tank, Fuel	1
	6	70767	(000000–002299)	Tab, Fuelline	1
	7	76736	(000000–002299)	Clamp–Cable, 0.38Dia 0.62Wth	3
	8	87396	(000000–002299)	Strap Weldmt, Gas Tank	2
	9	70477	(000000–002299)	Plate, Mtg, Tank, Gas	1
	10	70629	(000000–002299)	Hose, Rbr .312 Id X 6.0 Lg	2
	11	43844	(000000–002299)	Clamp–Wormdrive, 0.25– 0.62D	4
	12	70630	(000000–002299)	Tube, Fuelline, Gas/Die	1
	13	70645	(000000–002299)	Fitting, Barbed	1

Fig. 47 – Fuel Tank Group, Gas

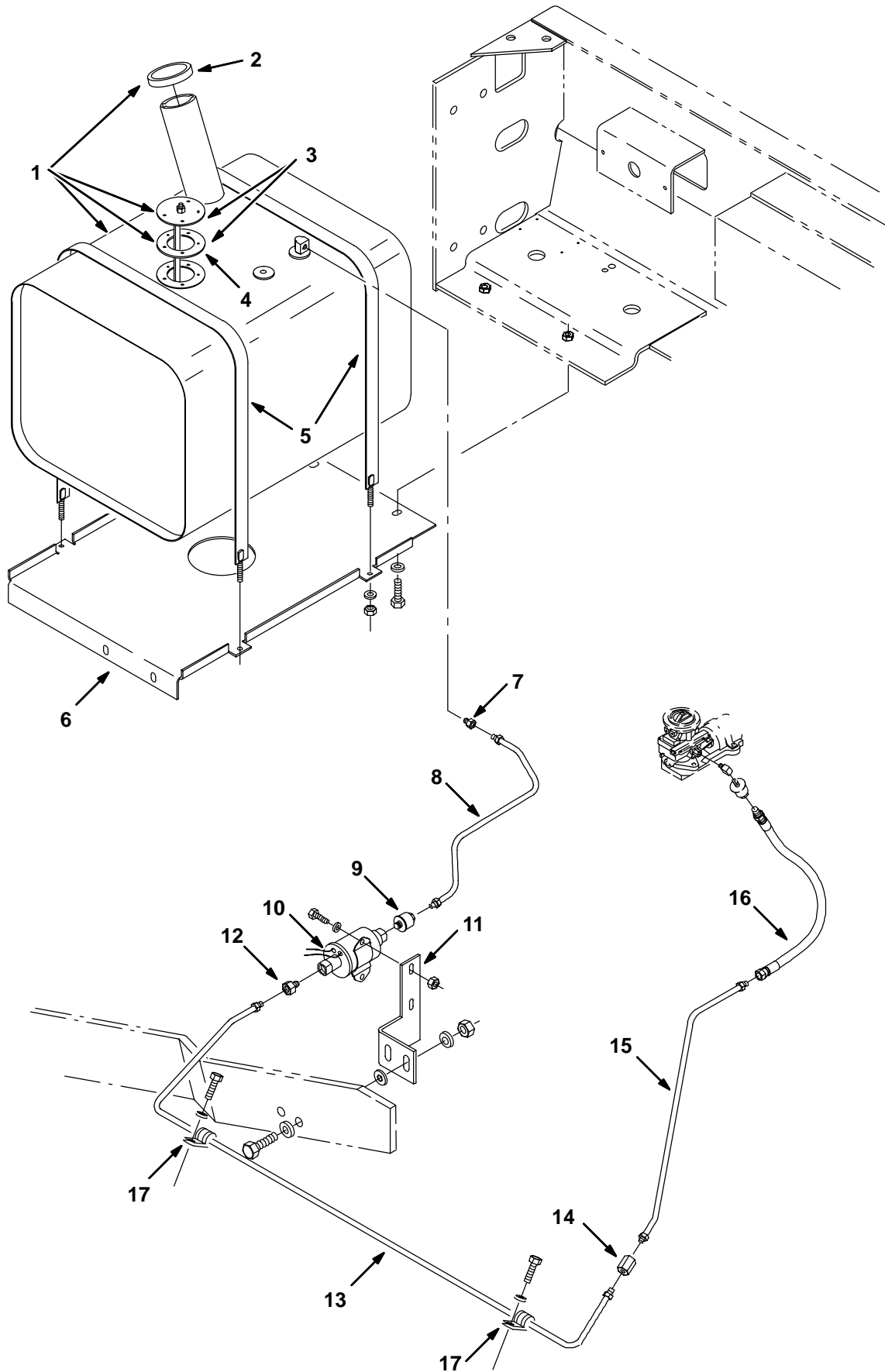

Fig. 47 – Fuel Tank Group, Gas

	Ref.	Tenant Part No.	Machine Serial Number	Description	Qty.
∇	1	76907	(002300–)	Tank, Fuel	1
	2	48267	(002300–)	Cap, Fuel	1
∇	3	07873	(002300–)	Send Unit	1
	4	14131	(002300–)	Gasket, 2.7D 1.5B.12T 5/ 2.1Bc	1
	5	87396	(002300–)	Strap Weldmt, Gas Tank	2
	6	70477	(002300–)	Plate, Mounting, Tank, Gas	1
	7	78043	(002300–)	Fitting–Brs Str	1
	8	77558	(002300–)	Fuelline, .312 Od	1
	9	36050	(002300–)	Filter, Fuel	1
	10	59015	(002300–)	Pump, Fuel	1
	11	75854	(002300–)	Bracket, Pump, Fuel	1
	12	40585	(002300–)	Ftg–Brs Str If05/Pm02	1
	13	83644	(002300–)	Fuelline, .312 Od	1
	14	25610	(002300–)	Ftg–Brs If05/If05	1
	15	83643	(002300–)	Tube Assy, Fuel .31Od	1
	16	70173	(002300–)	Hose, Fuelline, 10.0L	1
	17	76736	(002300–)	Clamp–Cable, 0.38Dia 0.62Wth	2

Fig. 48 – Fuel Tank Group, LPG

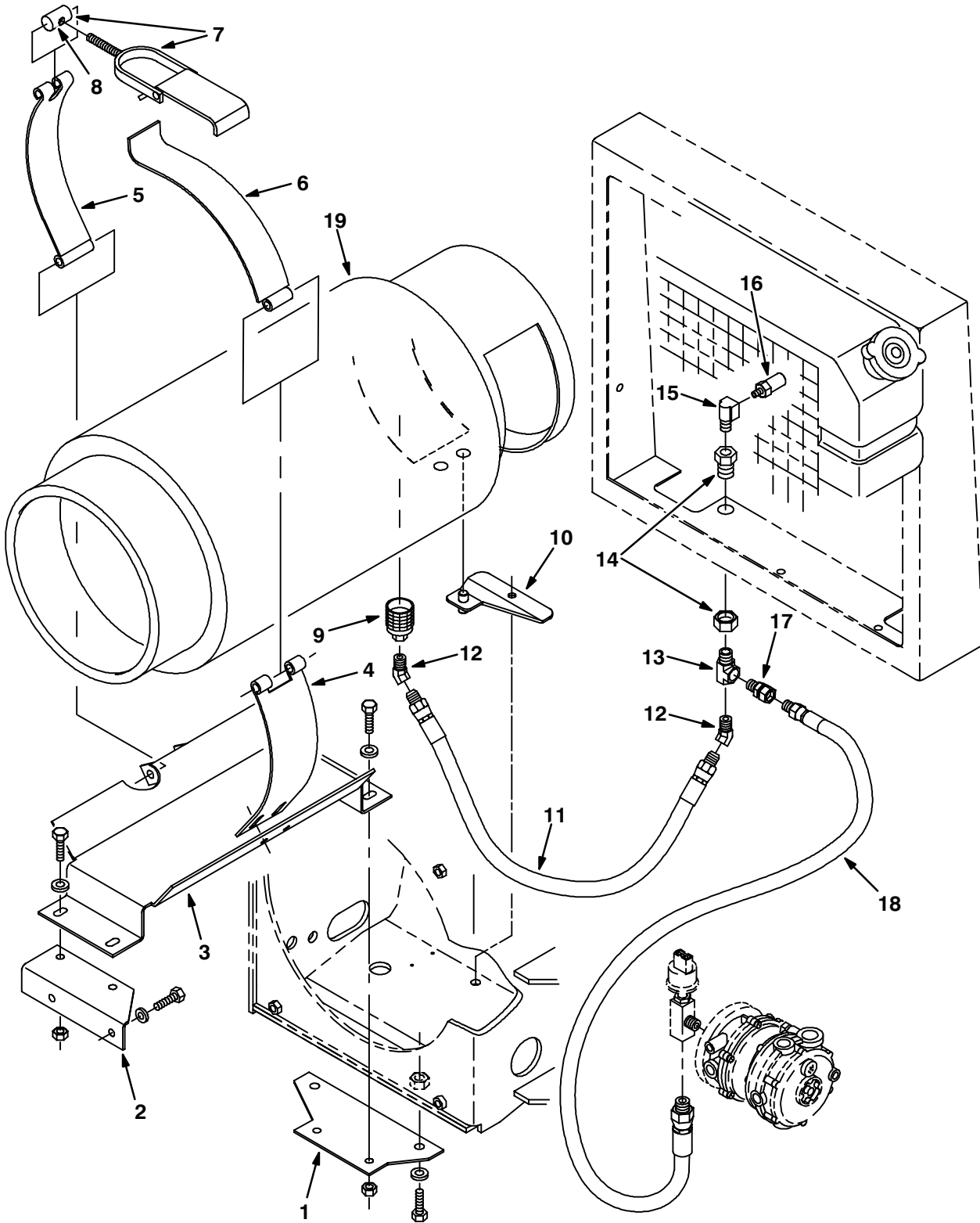

Fig. 48 – Fuel Tank Group, LPG

Ref.	Tenant Part No.	Machine Serial Number	Description	Qty.
1	70718	(000000–) Plate, Mtg	1
2	70719	(000000–) Angle, Mtg	1
3	70435	(000000–) Bracket Wldt, Tank, Lpg	1
4	58589	(000000–) Strap, Mtg.– Lp Tank	1
5	58590	(000000–) Strap, Tank Retainer – Lp	1
6	57297	(000000–) Strap, Hinge – Lp Tank Mtg	1
∇ 7	53400–1	(000000–) Latch Assy, Lpg Tank Mtg, W/Nut	1
8	53400–4	(000000–) Nut, Adjustable, Lpg Tank Mtg	1
9	26496	(000000–) Coupling, Quickdisc, Lpg, Shwd	1
10	74089	(000000–) Plate Wldt.	1
11	22308–3	(000000–) Hose, Lpg, 4Lpg X 35.0Lg	1
12	47720	(000000–) Ftg–Hyd E45 Pm04/Pf04	1
13	56976A	(000000–) Ftg–Tee Npt 04Pm– 04Pf– 04Pf	1
14	78122	(000000–) Ftg, Bulkhead .25Npt Wh W21204	1
15	27048	(000000–) Ftg–EI90 Npt/Npt 04Pf/04Pm	1
16	24047	(000000–) Valve, Press Relief, Lpg Rego	1
17	11442–23	(000000–) Ftg–Str Npt/Npt S04Pf–04Pm	1
18	47395	(000000–) Hose, Lpg, 4Lpg X 40.0Lg	1
19	24928–1	(000000–) Tank–Lp, 33#, Liq, Both, Fill Ga	1

Fig. 49 – Radiator Hose Group

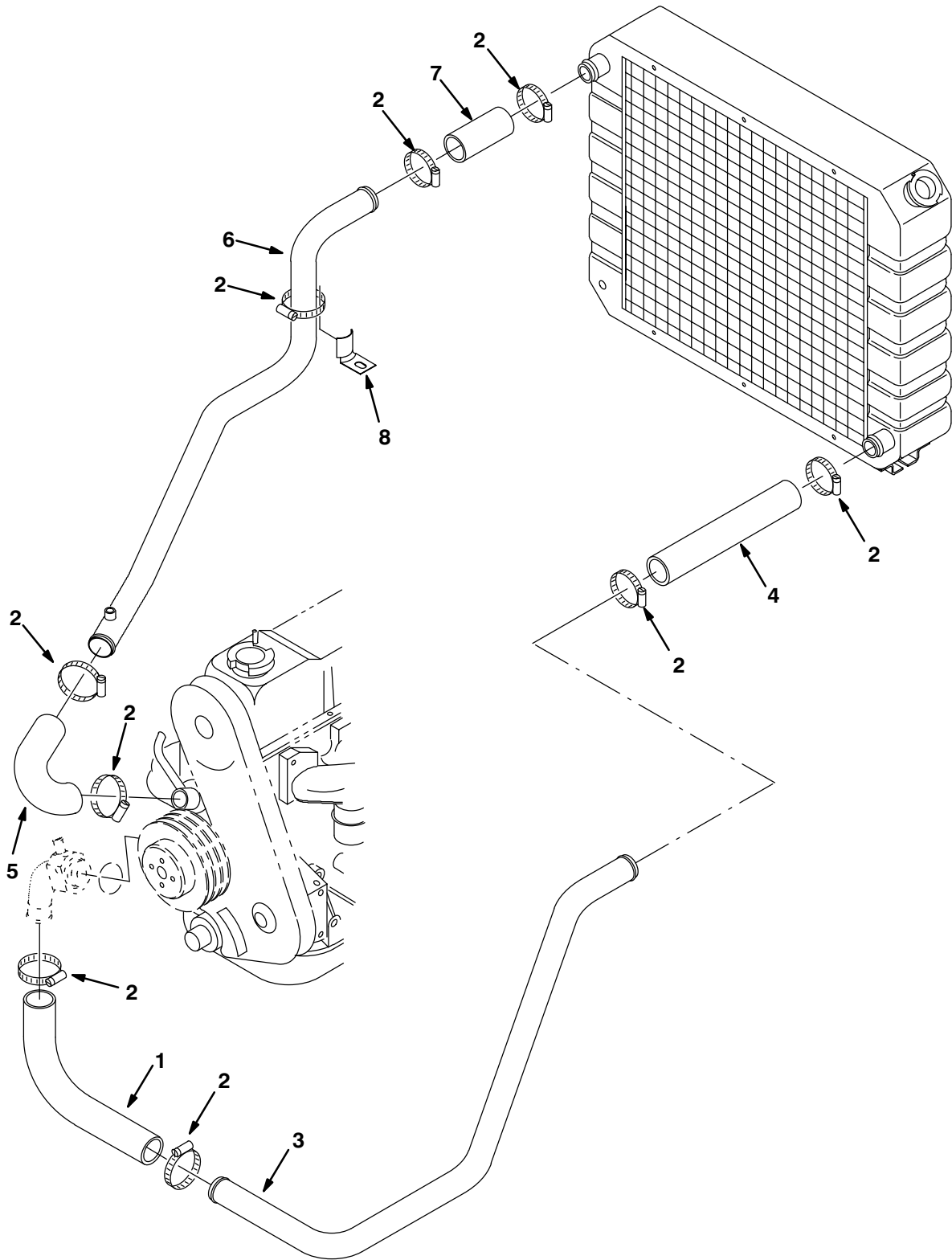

Fig. 49 – Radiator Hose Group

Ref.	Tennant Part No.	Machine Serial Number	Description	Qty.
1	70633	(000000–002299)	Hose, Radiator, Lower	1
1	83690	(002300–)	Hose, Radiator, Lower	1
2	11531	(000000–)	Clamp–Wormdrive, 1.06– 2.00D	9
3	70754	(000000–)	Tube, Radiator, Lower, Gas/Lpg	1
4	70635	(000000–)	Hose, Radiator, Lower	1
5	70636	(000000–)	Hose, Radiator, Upper	1
6	70755	(000000–002299)	Tube, Radiator, Upper, Gas/Lpg	1
6	83691	(002300–)	Tube, Radiator, Upper, Gas/Lpg	1
7	74944	(000000–)	Coupling, Hose	1
8	74058	(000000–)	Bracket	1

Fig. 50 – Radiator Group

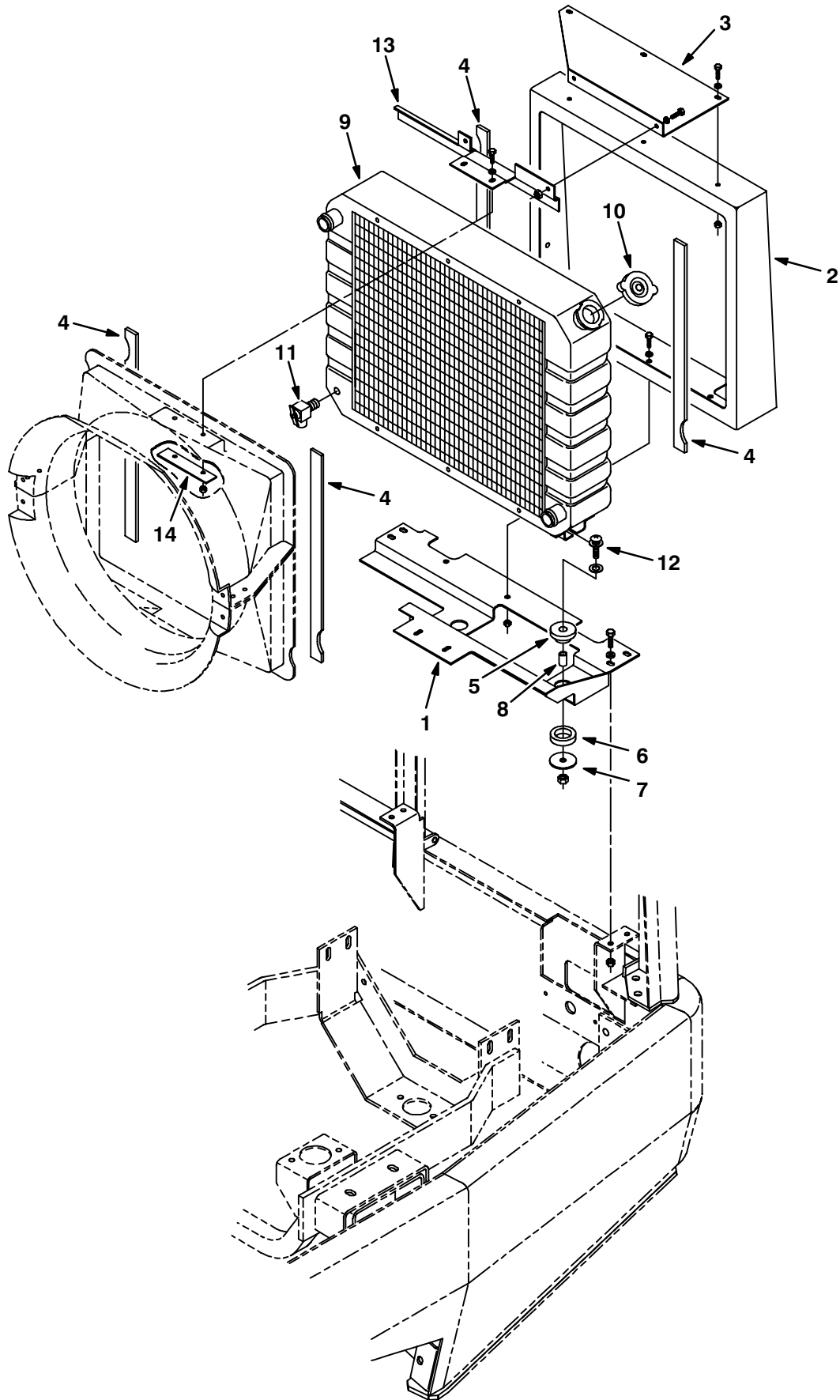

Fig. 50 – Radiator Group

Ref.	Tenant Part No.	Machine Serial Number	Description	Qty.
1	70744	(000000-002077)	Channel Wldt	1
2	64406	(000000-002077)	Duct, Rear	1
3	70710	(000000-002077)	Angle, Top	1
4	63818	(000000-002077)	Seal, Duct	4
5	64621	(000000-002077)	Bushing, Isolator	2
6	64618	(000000-002077)	Ring, Isolator, Outer, Rbr	2
7	58228	(000000-002077)	Plate, Spring – Side Brush	2
8	64299	(000000-002077)	Spacer	2
∇ 9	63191	(000000-002077)	Radiator	1
10	31755	(000000-002077)	Cap, Radiator 7 Psi	1
11	51305	(000000-002077)	Drain Cock,.25Npt Wh#120 Angl	1
12	19577	(000000-002077)	Bolt Carr.38-16X2.00	2
13	70711	(000000-002077)	Angle, Stiffener	1
14	70712	(000000-002077)	Plate, Backing	1

Fig. 51 – Radiator Group

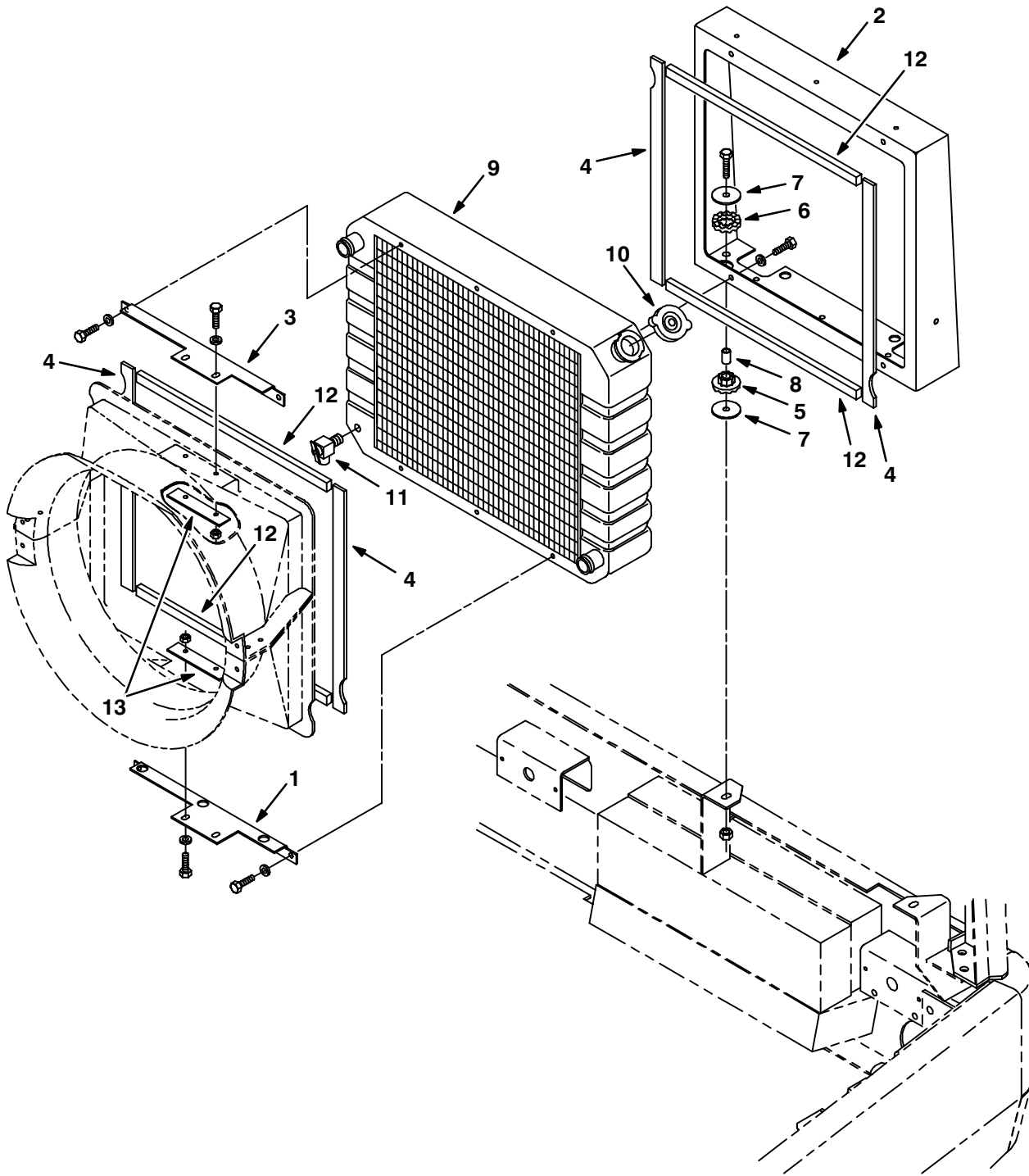

Fig. 51 – Radiator Group

Ref.	Tenant Part No.	Machine Serial Number	Description	Qty.
1	77529	(002078–) Bracket, Mtg, Shroud, Lower	1
2	77447	(002078–) Duct, Rear	1
3	77528	(002078–) Bracket, Mtg, Shroud, Upper	1
4	63818	(002078–) Seal, Duct	4
5	64621	(002078–) Bushing, Isolator	2
6	64618	(002078–) Ring, Isolator, Outer Rbr	2
7	58228	(002078–) Plate, Spring – Side Brush	4
8	77452	(002078–) Spacer	2
 9	73140	(002078–) Radiator, 4 Row, 6 Fin	1
10	31755	(002078–) Cap Radiator	1
11	51305	(002078–) Drain Cock,.25Npt Wh#120 Angl	1
12	59734	(002078–) Seal, Fan, Vac Outlet	4
13	70712	(002078–) Plate, Backing	2

Fig. 52 – Cooling Fan and Housing Group

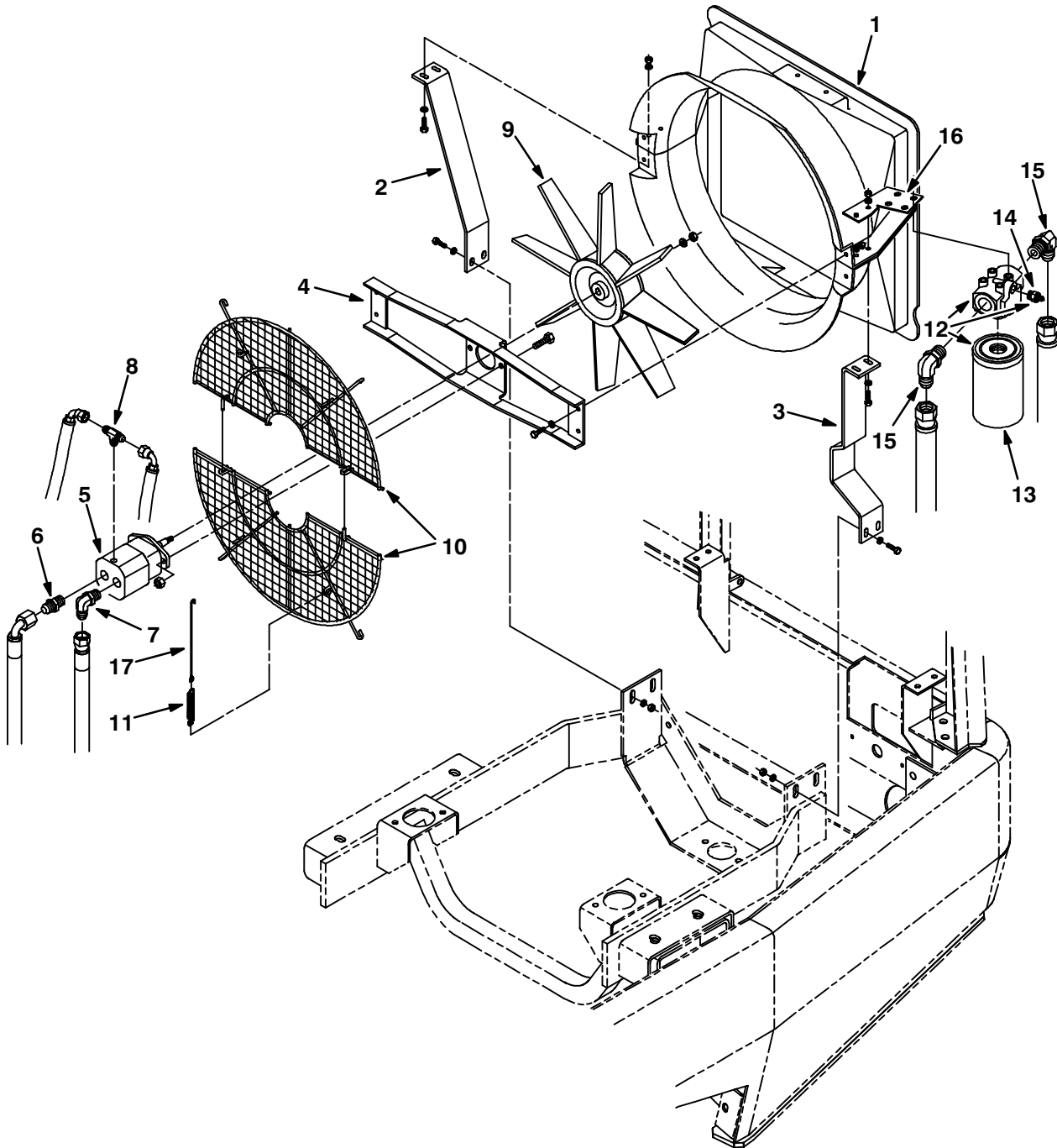

Fig. 52 – Cooling Fan and Housing Group

Ref.	Tenant Part No.	Machine Serial Number	Description	Qty.
1	63279	(000000–002079)	Panel Wldt, Transition, Fan	1
2	63599	(000000–002077)	Angle, Mtg, Shroud, Rh	1
3	70858	(000000–002077)	Angle, Mtg, Shroud, Lh	1
4	70703	(000000–002079)	Channel Wldt, Fan Motor	1
5	63542	(000000–002079)	Motor–Hyd Gear In (See Breakdowns)	1
6	52402	(000000–002079)	Ftg–Hyd Str Jm06/Om08	1
7	47512	(000000–002079)	Ftg–Hyd E90 Jm06/Om08	1
8	31599	(000000–002079)	Ftg–Hyd Tee Jm04Omjm	1
9	63280	(000000–002079)	Fan, Radiator	1
10	70461	(000000–002079)	Screen, Guard	2
11	57792	(000000–002079)	Spring, Tension	2
∇ 12	65220	(000000–002079)	Filter Assy, Spin–On 10Micron	1
13	65221	(000000–002079)	Filter Element Dn	1
14	65222	(000000–002079)	Filter Sender Dn	1
15	46481	(000000–002079)	Ftg–Hyd E90 Jm12/Om12	2
16	70859	(000000–002077)	Bracket, Mtg, Filter	1
17	74042	(000000–002079)	Hook	2

Fig. 53 – Cooling Fan and Housing Group

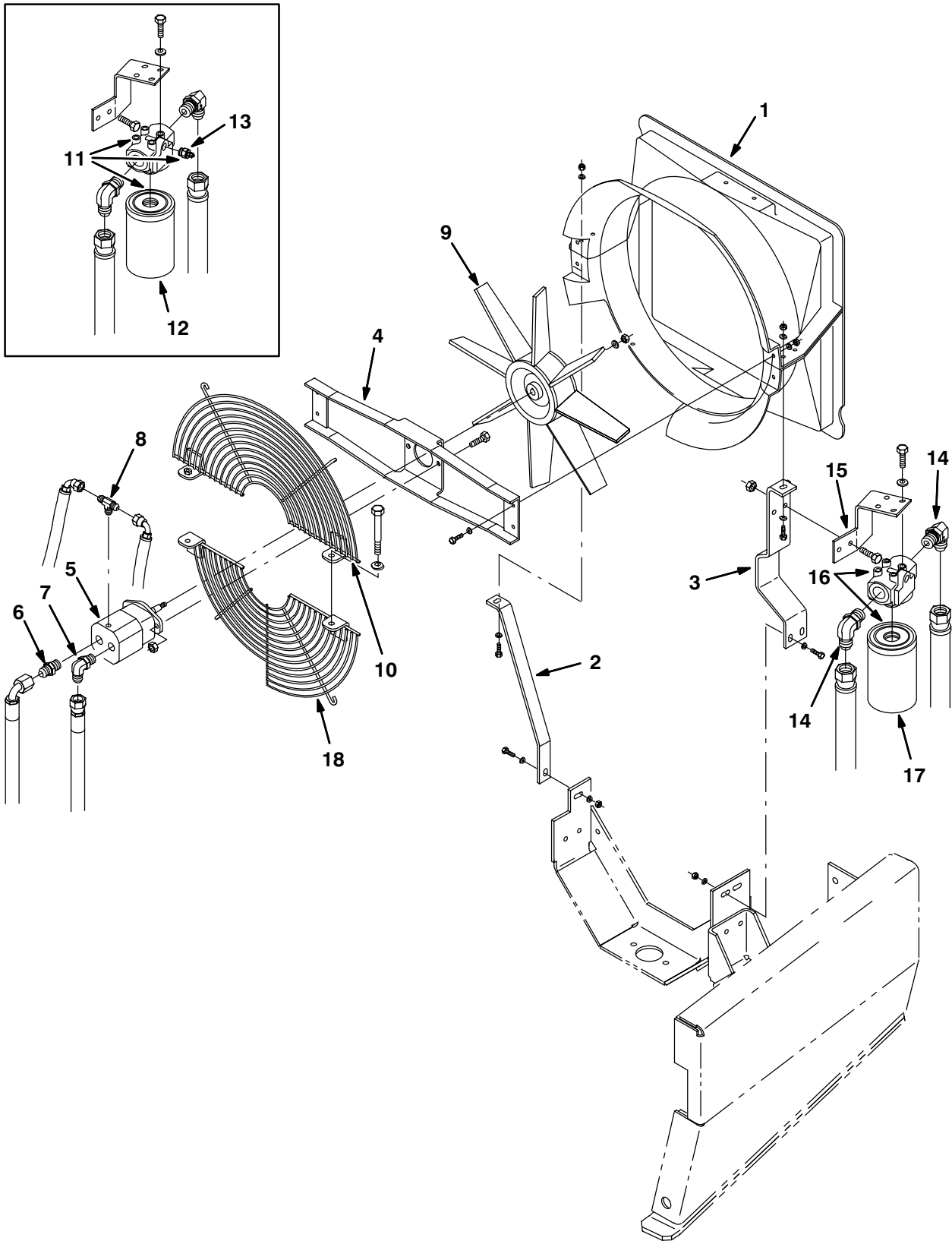
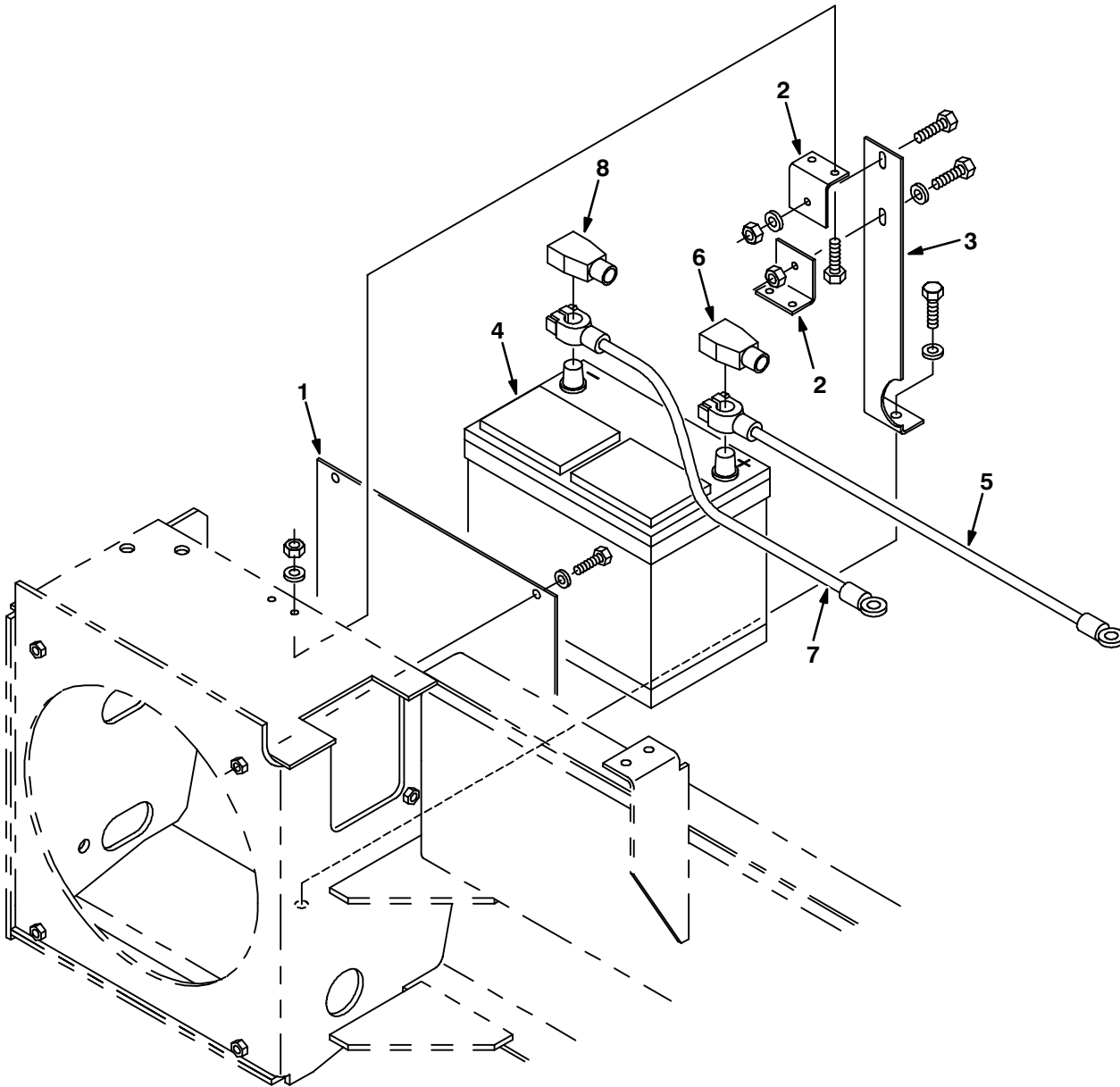

Fig. 53 – Cooling Fan and Housing Group

Ref.	Tennant Part No.	Machine Serial Number	Description	Qty.
1	63279	(002080–)	Panel, Transition, Fan	1
2	21689	(002078–)	Bracket, Mtg, Shroud, Rh	1
3	77527	(002078–)	Bracket, Mtg, Shroud, Lh	1
4	70703	(002080–)	Channel Wldt, Fan Motor	1
5	63542	(002080–)	Motor–Hyd, Gear In 10.0 (See Breakdowns)	1
6	52402	(002080–)	Ftg–Hyd Str Jm06/Om08	1
7	47512	(002080–)	Ftg–Hyd E90 Jm06/Om08	1
8	31599	(002080–)	Ftg–Hyd Tee Jm04Omjm	1
9	63280	(002080–)	Fan, Radiator	1
10	77788	(002080–)	Screen, Guard	1
∇ 11	10665	(002080–002137)	Filter Assy, Replmt Kit F/65220	1
12	65221	(002080–002137)	Element, Filter	1
13	65222	(002080–002137)	Sender, Filter, Hydraulic	1
14	46481	(002080–)	Ftg–Hyd E90 Jm12/Om12	2
15	77530	(002078–)	Bracket, Mounting Filter	1
∇ 16	10664	(002138–)	Filter Assy, Spin–On	1
17	65221	(002138–)	Element, Filter	1
18	21695	(002080–)	Screen, Guard, Lower	1

Fig. 54 – Battery Group, Gasoline



07732/07733

Ref.	Tennant Part No.	Machine Serial Number	Description	Qty.
1	70540	(000000-002073)	Plate	1
2	70539	(000000-002073)	Bracket	2
3	70541	(000000-002073)	Bracket	1
4	10143	(000000-002073)	Battery, 12V, Cc Amps:600 Wet	1
5	60292	(000000-002073)	Wire Assy, 66.0 Lg, 2 Ga, Pos	1
6	68873	(000000-002073)	Boot,Batt.Term. 1-2Ga. Red	1
7	60293	(000000-002073)	Wire Assy, 42.0 Lg, 2 Ga, Neg	1
8	68872	(000000-002073)	Boot,Batt.Term.1-2Ga. Black	1

Fig. 55 – Battery Group, LPG

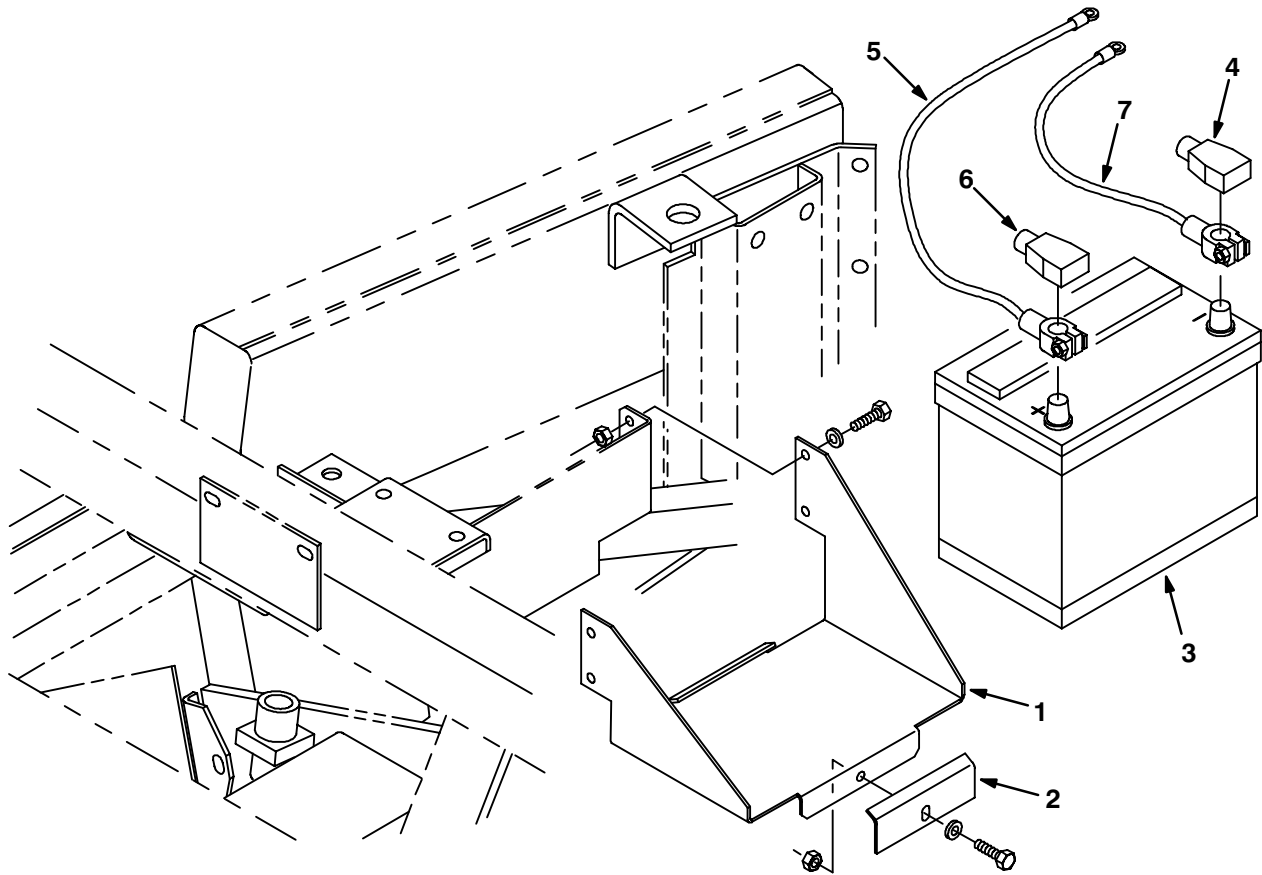

07726/07727

Ref.	Tennant Part No.	Machine Serial Number	Description	Qty.
1	70666	(000000-002073)	Bracket, Mtg, Battery	1
2	70708	(000000-002073)	Bracket, Battery	1
3	10143	(000000-002073)	Battery, 12V, Cc Amps:600 Wet	1
4	68872	(000000-002073)	Boot,Batt.Term.1-2Ga. Black	1
5	60292	(000000-002073)	Wire Assy, 66.0 Lg, 2 Ga, Pos	1
6	68873	(000000-002073)	Boot,Batt.Term. 1-2Ga. Red	1
7	60293	(000000-002073)	Wire Assy, 42.0 Lg, 2 Ga, Neg	1

Fig. 56 – Battery Group, Gasoline and LPG

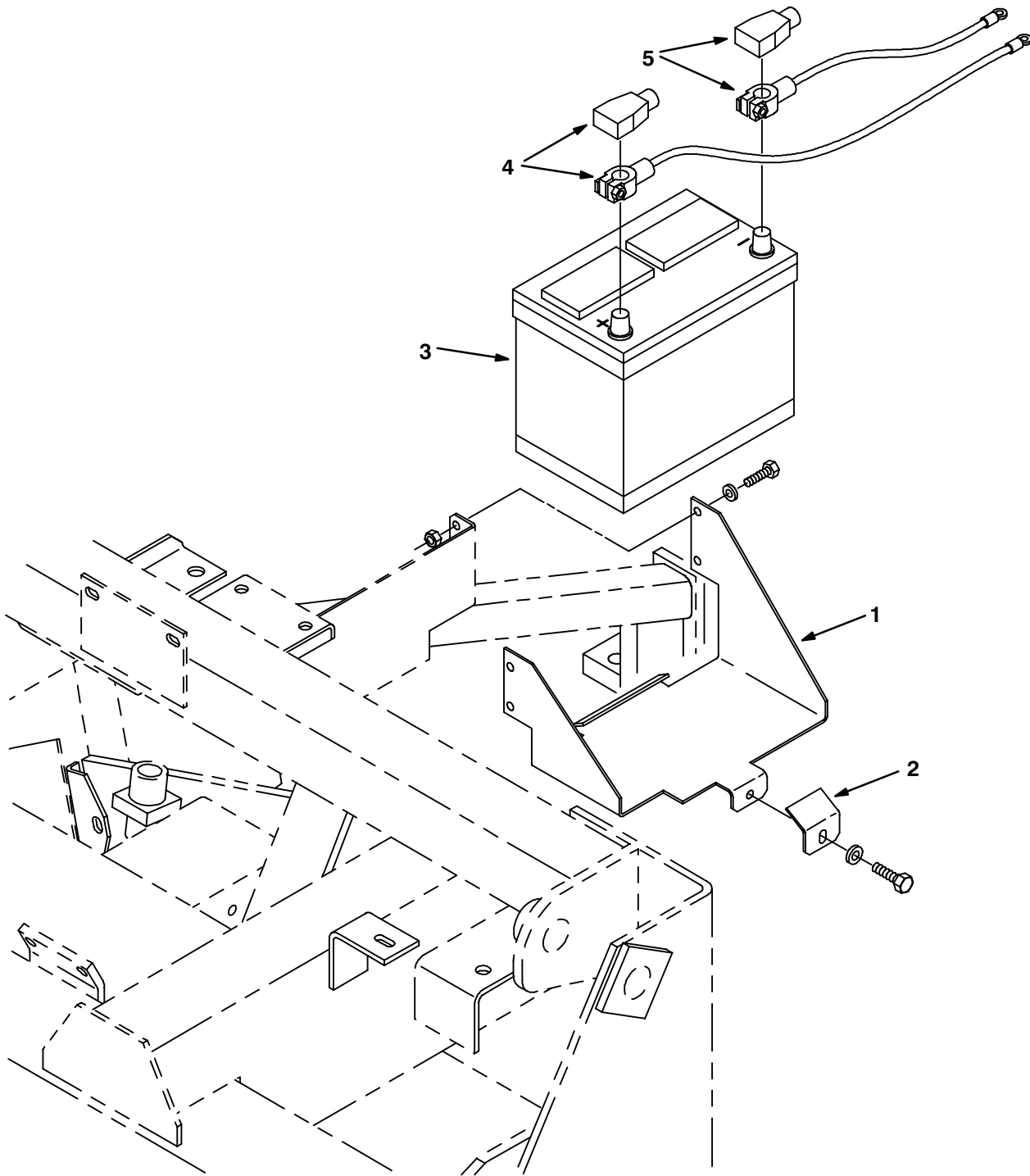

Fig. 56 – Battery Group, Gasoline and LPG

Ref.	Tenant Part No.	Machine Serial Number	Description	Qty.
1	77490	(002074–) Bracket, Mtg, Battery	1
2	77579	(002074–) Bracket, Battery	1
3	77602	(002074–) Battery, 12V, Wet	1
4	68869	(002074–) Cable Assy–Batt,Pos, 48.0, 2Ga	1
5	60293	(002074–) Wire, 42.0 Lg, 2Ga, Neg	1

Fig. 57 – Rear Wheel Drive Group

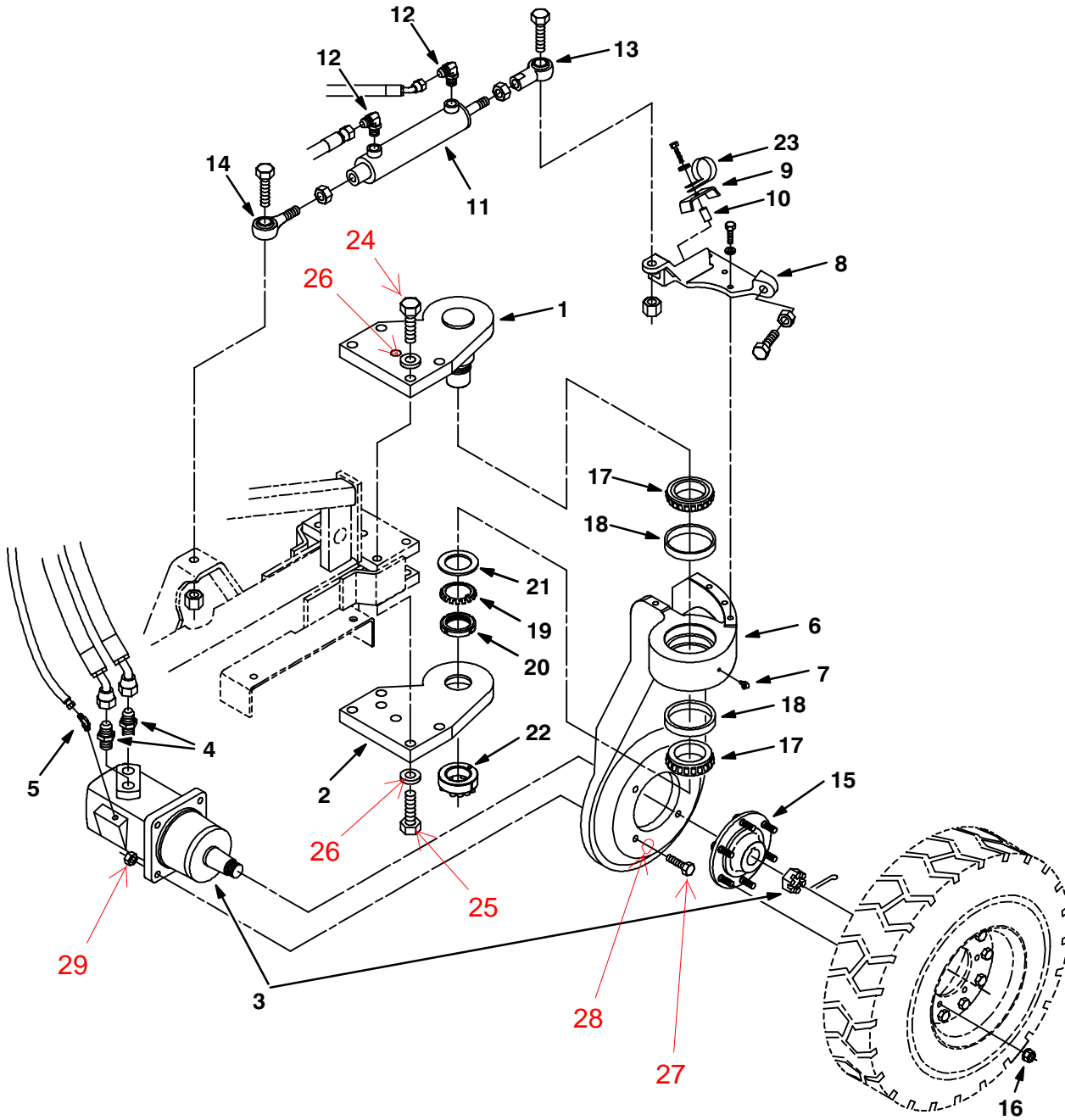

Fig. 57 – Rear Wheel Drive Group

Ref.	Tennant Part No.	Machine Serial Number	Description	Qty.
1	63491	(000000–)	Pivot Wldt, Wheel	1
2	63471	(000000–)	Plate, Pivot, Wheel	1
3	63426	(000000–)	Motor–Hyd Gear In (See Breakdowns)	1
4	67310	(000000–)	Ftg–Hyd Str Jm12/Om16	2
5	34359	(000000–)	Ftg–Hyd E45 Jm04/Om04	1
6	63540	(000000–)	Housing, Sppt, Wheel	1
7	09718	(000000–)	Ftg, Grease.25–28Th 90 .75L	1
8	63543	(000000–)	Bracket, Steering, Machining	1
9	73733	(000000–)	Channel, Retainer	1
10	73731	(000000–)	Sleeve, .375B .62D1.06 Stl	1
11	53601	(000000–)	Cylinder, Hyd (See Breakdowns)	1
12	56820	(000000–)	Ftg–Hyd E90 Jm06/Om06	2
13	64887	(000000–)	Balljoint, Rod End	1
14	64886	(000000–)	Balljoint, Rod End	1
15	63591	(000000–002090)	Housing Assy, Rear Hub	1
15	79140	(002091–)	Hub and Stud Assy, 9/16	1
16	78999	(000000–002090)	Nut–Wheel .50–20	6
16	79153	(002091–)	Nut, Wheel Lug 9/16	6
17	51341	(000000–)	Bearing–Cone, 2.63Bore 0.87Wth	2
18	51340	(000000–)	Bearing–Cup , 4.33Dia 0.74Wth	2
19	41074	(000000–)	Washer,Lock Special	1
20	41073	(000000–)	Nut,Lock–Special 2.16–18Uns	1
21	79514	(000000–)	Washer	1
22	63496	(000000–)	Ring, Retainer, Lock	1
23	67767	(000000–)	Clamp, Cable	1
24	06995		Scr, Hex M20 x 2.5 x 70	3
25	06993		Scr, Hex M20 x 2.5 x 60	7
26	39350		Washer, Flt	10
27	39305		Bolt	4
28	32486		Washer	4
29	32985		Nut	4

Fig. 58 – Front Wheels and Brakes Group

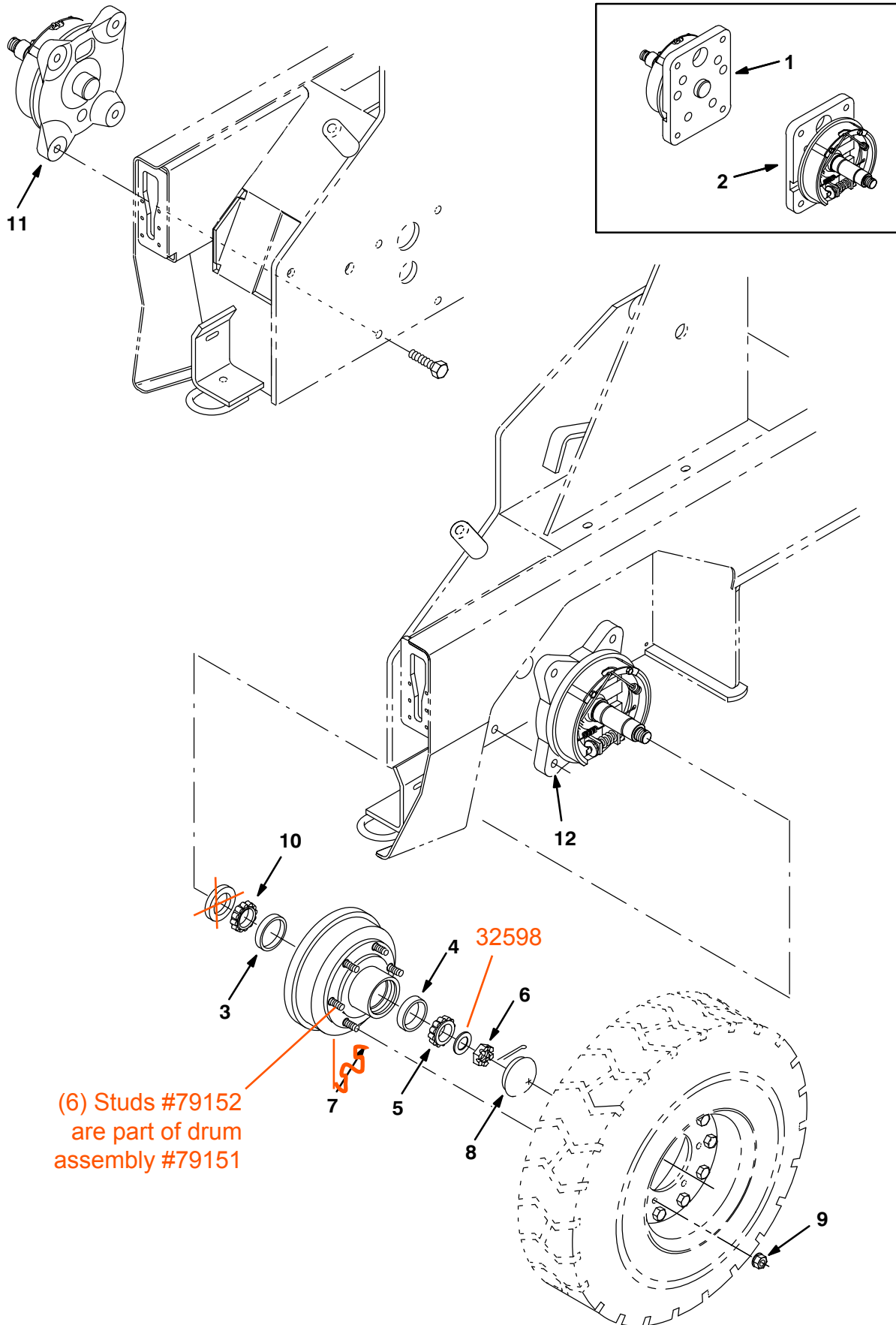

Fig. 58 – Front Wheels and Brakes Group

Ref.	Tenant Part No.	Machine Serial Number	Description	Qty.
1	63290	(000000-002126)	Brake, Hyd, Rh (Repl. by 77790)	1
2	63286	(000000-002126)	Brake, Hyd, Lh (Repl. by 77770)	1
3	17808	(000000-)	Bearing-Cup, 2.72Dia 0.59Wth	2
4	51338	(000000-)	Bearing-Cup, 2.56Dia 0.55Wth	2
5	51193	(000000-)	Bearing-Cone, 1.38Bore 0.72Wth	2
6	14242	(000000-)	Nut-Hxslot 1.00-20 Pltd	2
7	63281	(000000-002090)	Drum, Brake	2
7	79151	(002091-)	Drum Assy, Brake 9/16	2
8	51373	(000000-)	Cap, Grease Black Paint	2
9	78999	(000000-002090)	Nut-Wheel .50-20	12
9	79153	(002091-)	Nut, Wheel Lug, 9/16-18	12
10	17809	(000000-)	Bearing-Cone, 1.50Bore 0.75Wth	2
11	77790	(002127-)	Brake Assy, Rh	1
12	77770	(002127-)	Brake Assy, Lh	1

Fig. 59 – Wheel Assembly

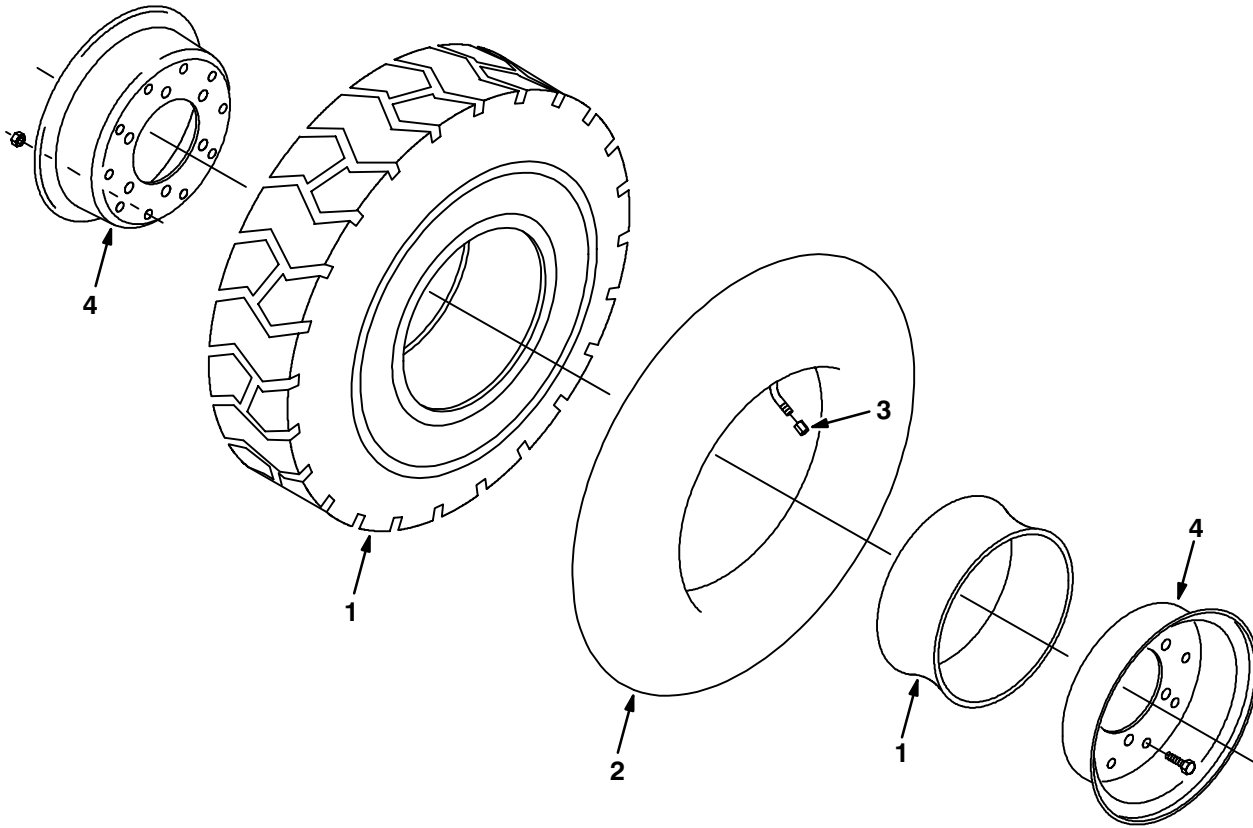

Fig. 59 – Wheel Assembly

Ref.	Tennant Part No.	Machine Serial Number	Description	Qty.
∇	63850	(000000–) Tire & Rim Assy, Pneu 6.50–10	3
1	64059	(000000–) Tire & Flap Assy	1
2	64058	(000000–) Tube, Inner	1
3	45786	(000000–) Cap, Valve Stem	1
4	63218	(000000–) Hub Assy	1

Fig. 60 – Brake Pedals Group

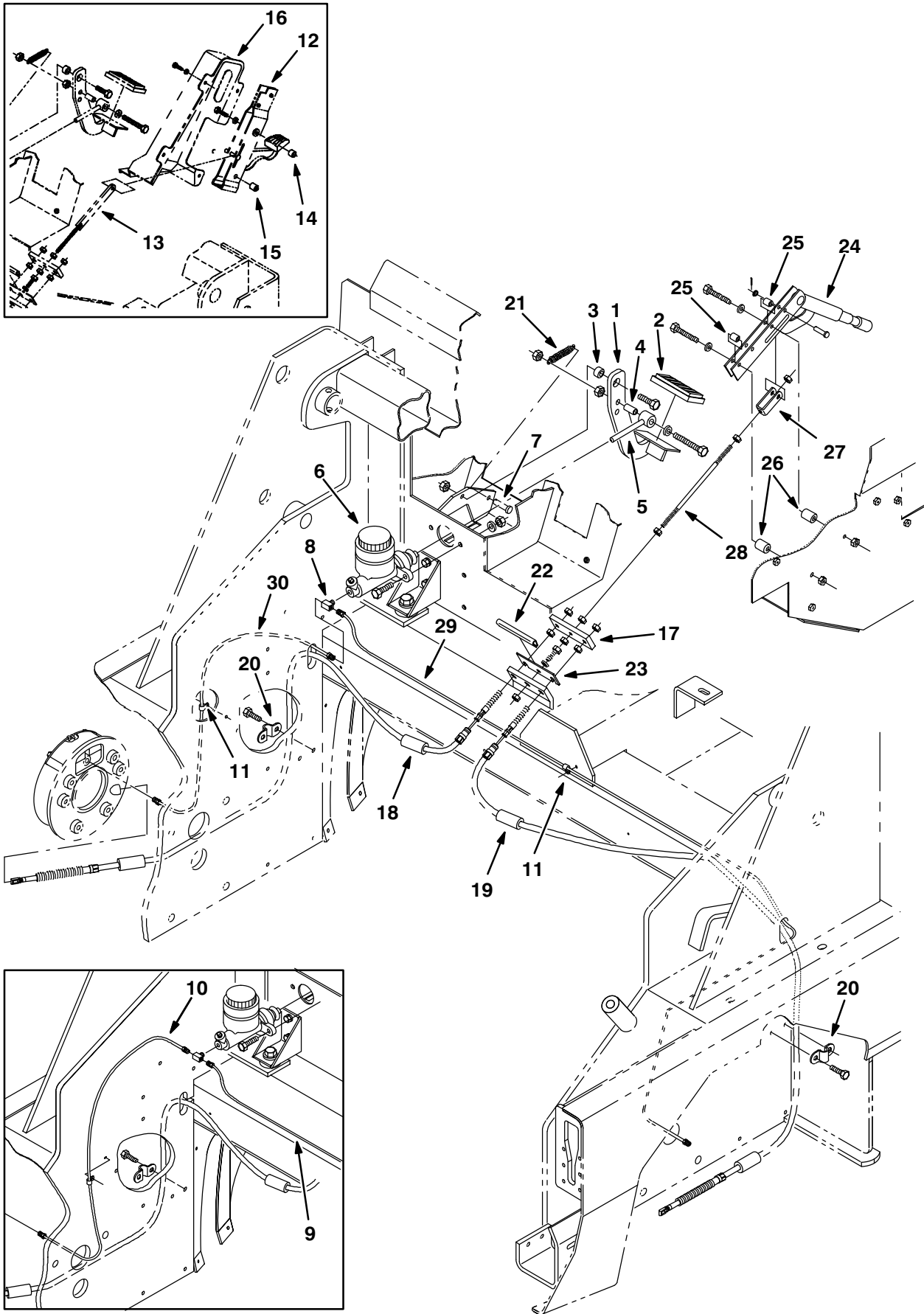

Fig. 60 – Brake Pedals Group

Ref.	Tenant Part No.	Machine Serial Number	Description	Qty.
1	63295	(000000–)	Pedal Wldt	1
2	51109	(000000–)	Pad	1
3	64635	(000000–)	Spacer	1
4	57311	(000000–)	Spacer–.50 Od X .055W X 1.0	1
5	70550	(000000–)	Rod Wldt, Push, Brake	1
6	64950	(000000–)	Cylinder, Master Brake	1
7	76653	(000000–)	Pin, Clevis .375D X 1.000 Lg	1
8	51483	(000000–)	Ftg,Brass,Tee 06lf– 02Pm– 06lf	1
9	64554	(000000–002126)	Tube Assy, Brake,Metric 80.0Lg	1
10	64550	(000000–002126)	Tube Assy, Brake,Metric 34.0Lg	1
11	46236	(000000–)	Clamp–Cable, 0.25Dia 0.56Wth	5
12	77646	(000000–002045)	Brake, Hand, Replmt Kit	1
13	70511	(000000–002045)	Rod Wldt, Adjustment	1
14	70505	(000000–002045)	Sleeve, .380B .62D .50 Smls	1
15	70504	(000000–002045)	Sleeve, .380B .62D .66 Smls	1
16	76639	(000000–002045)	Cover, Brake Kit	1
17	70506	(000000–)	Bar, Equalizer	1
18	64556	(000000–)	Cable, Brake, Park	1
19	64558	(000000–)	Cable, Brake, Park	1
20	65129	(000000–)	Clamp, Cable– Brake	2
21	75575	(000000–)	Spring, Tens,0.5Dx.06Wire 2.5L	1
22	31775	(000000–)	Molding, Trim 11–14Ga 4.0	1
23	74022	(000000–)	Strip, Retainer, Brake Cable	1
24	51545	(002046–)	Lever, Brake	1
25	51562	(002046–)	Sleeve, .344B .50D .81 Cr.Anc	2
26	86034	(002046–)	Spacer, Brake	2
27	76491	(002046–)	Bracket, Adjuster, Brake	1
28	76490	(002046–)	Rod–Thread, 2End M08X1.25X10Lg	1
29	79593	(002127–)	Tube Assy, Brake	1
30	79594	(002127–)	Tube Assy, Brake	1

Fig. 61 – Directional Pedal Group

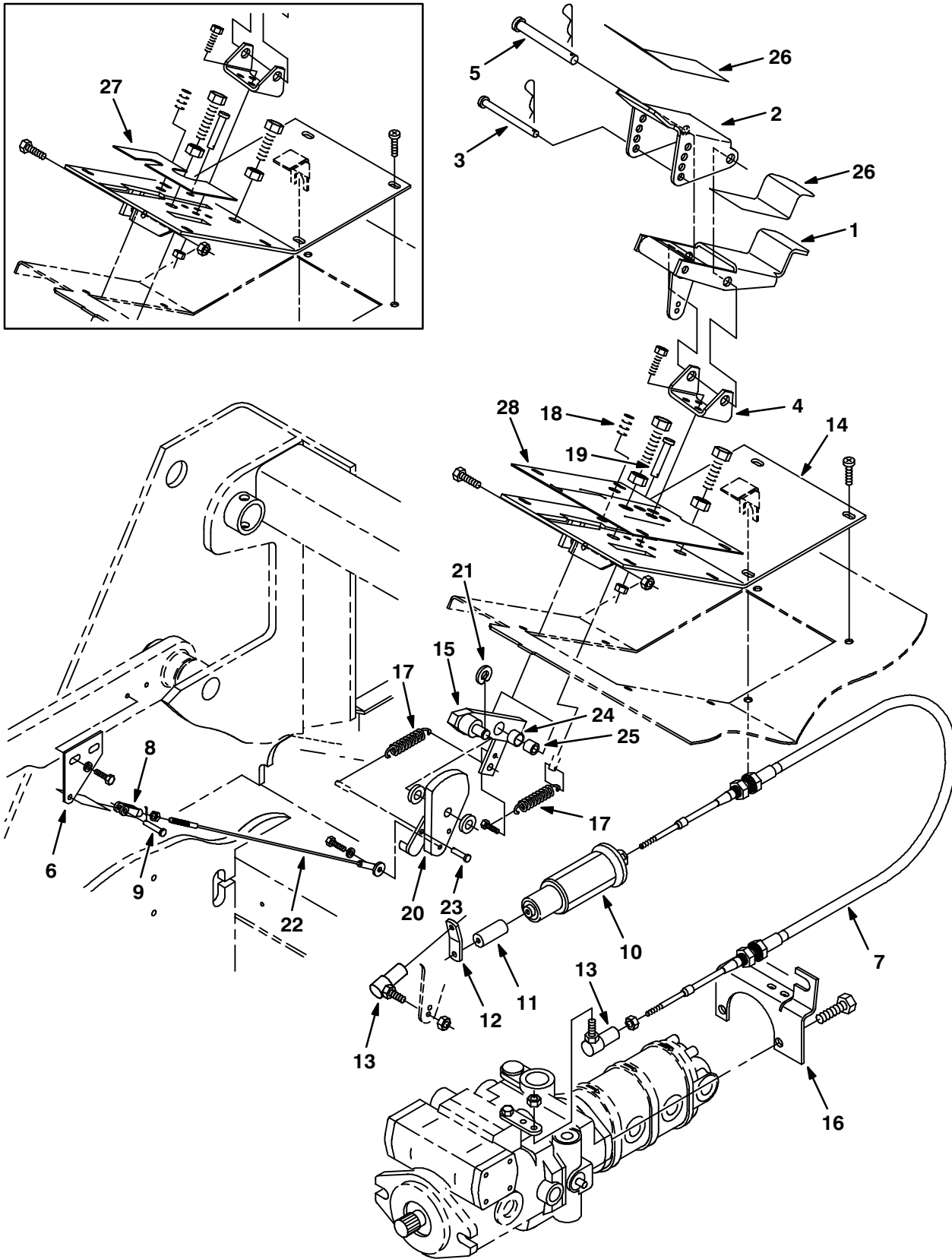

Fig. 61 – Directional Pedal Group

Ref.	Tenant Part No.	Machine Serial Number	Description	Qty.
1	74052	(000000–)	Pedal Wldt, Lower	1
2	75305	(000000–)	Pedal, Upper	1
3	59672	(000000–)	Pin, Clevis .31 Dia X 4.50 Lg	1
4	63275	(000000–)	Bracket, Mounting Dir Cont	1
5	59668	(000000–)	Pin, Clevis .50 Dia X 4.50 Lg	1
6	70725	(000000–)	Plate	1
7	63276	(000000–)	Cable, Push,Pull	1
8	14595–1	(000000–)	Clevis,Adjust.0.25–28Th.Cad.	1
9	14605	(000000–)	Pin,Clevis,0.25 Dia.X 0.75 Lg	1
10	63292	(000000–)	Spring, Propel, Centering	1
11	65246	(000000–)	Spacer	1
12	64632	(000000–)	Bracket, Adjusting, Spring	1
13	14601	(000000–)	Ball Joint, 250–28	2
14	63551	(000000–)	Panel, Access	1
15	70747	(000000–)	Bar Wldt, Pivot	1
16	76427	(000000–)	Bracket, Mounting,Alarm Switch	1
17	54222	(000000–)	Sprng, Tens,1.00dx.09Wire2.8 L	2
18	76523	(000000–)	Screw–Set M10 X 1.50 2045H	1
19	76647	(000000–)	Pin, Clevis .375D X 1.312 Lg	1
20	70783	(000000–)	Cam Wldt	1
21	86953	(000000–)	Ring,Retain,Ex,0.50 Stl Steel	2
22	70749	(000000–)	Cable, Speed Control	1
23	82168	(000000–)	Pin, Clevis .25 Dia, 1.000 Lg.	1
24	07449	(000000–)	Bearing, Fiberglide	1
25	74051	(000000–)	Sleeve, .408B .62D .53Stl	1
26	82839	(000000–)	Pad, Tread	1
27	76453	(000000–002083)	Seal, Rubber, Propel Pedal	1
28	79116	(002084–)	Seal, Dust	1

Fig. 62 – Hydraulic Pumps Group

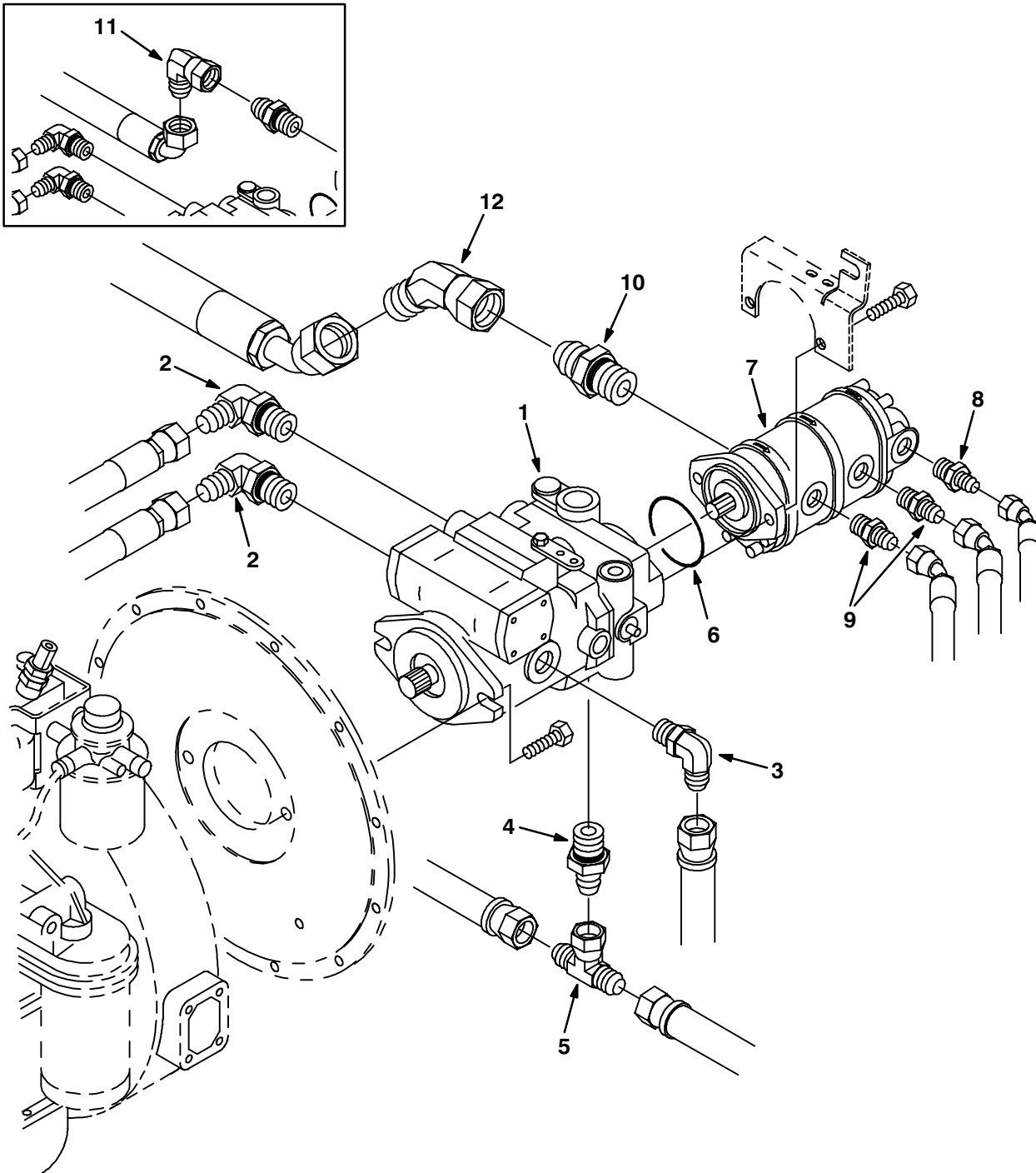
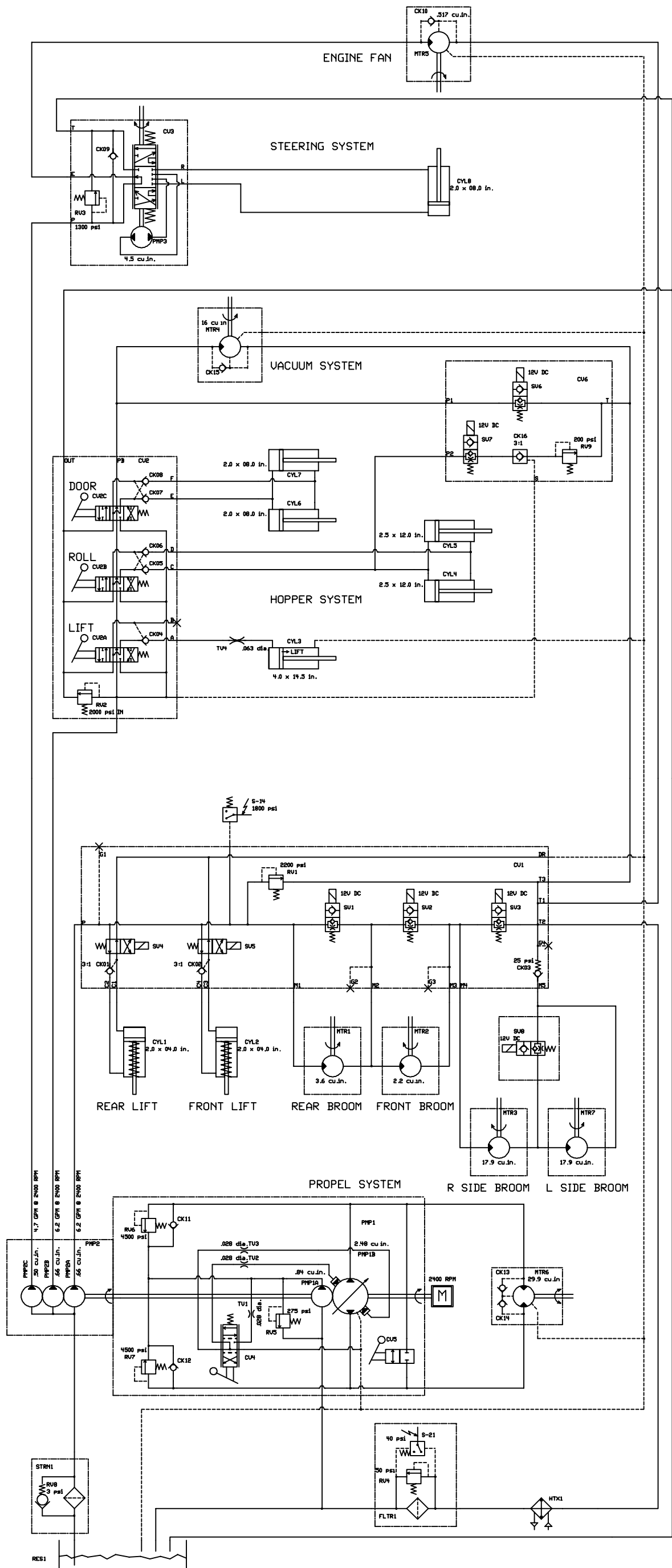

Fig. 62 – Hydraulic Pumps Group

Ref.	Tenant Part No.	Machine Serial Number	Description	Qty.
1	62548	(000000–002059)	Pump–Hyd Piston V (See Breakdowns)	1
1	74163	(002060–)	Pump–Hyd Piston V (See Breakdowns)	1
2	52911	(000000–)	Ftg–Hyd E90 Jm12/Om16	2
3	46481	(000000–)	Ftg–Hyd E90 Jm12/Om12	1
4	67310	(000000–)	Ftg–Hyd Str Jm12/Om16	1
5	62389	(000000–)	Ftg–Hyd Tee Jm12/Jfjm	1
6	65145–1	(000000–)	O–Ring Gland	1
7	62561	(000000–)	Pump–Hyd Gear Ex (See Breakdowns)	1
8	47508	(000000–)	Ftg–Hyd Str Jm06/Om10	1
9	56692	(000000–)	Ftg–Hyd Str Jm08/Om10	2
10	58858	(000000–)	Ftg–Hyd Str Jm20/Om20	1
11	19459	(000000–002029)	Ftg–Hyd E90 Jm20/Jf20	1
12	19544	(002030–)	Ftg–Hyd E45 Jm20/Jf20	1

Fig. 63 – Hydraulic Schematic
(for machines below serial number xxxxxx)



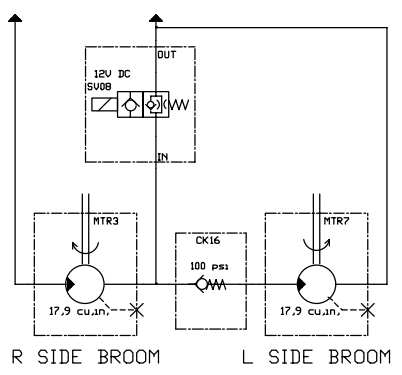
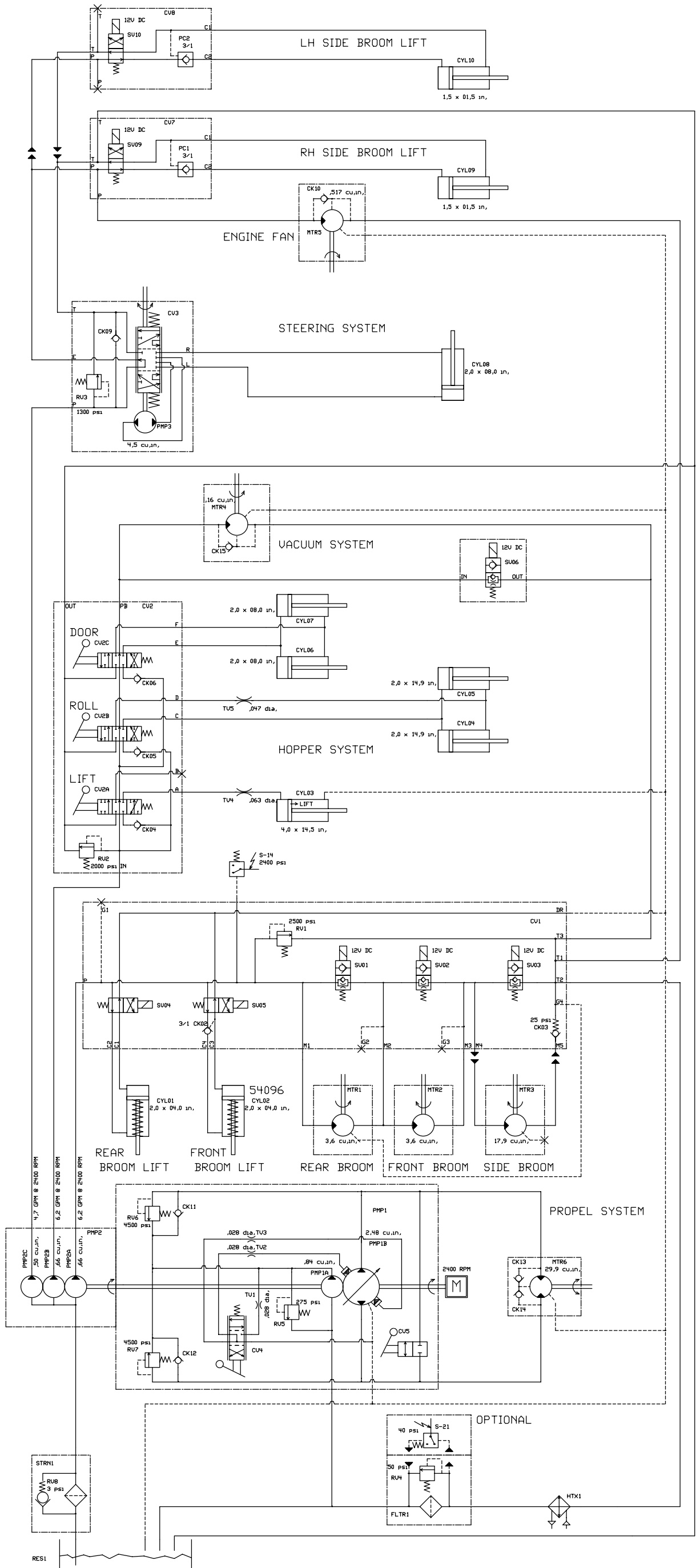

Fig. 64 – Hydraulic Schematic
(for machines serial number xxxxxx and above)

Fig. 65 – Hydraulic Hose Group
(for machines below serial number xxxxxx)

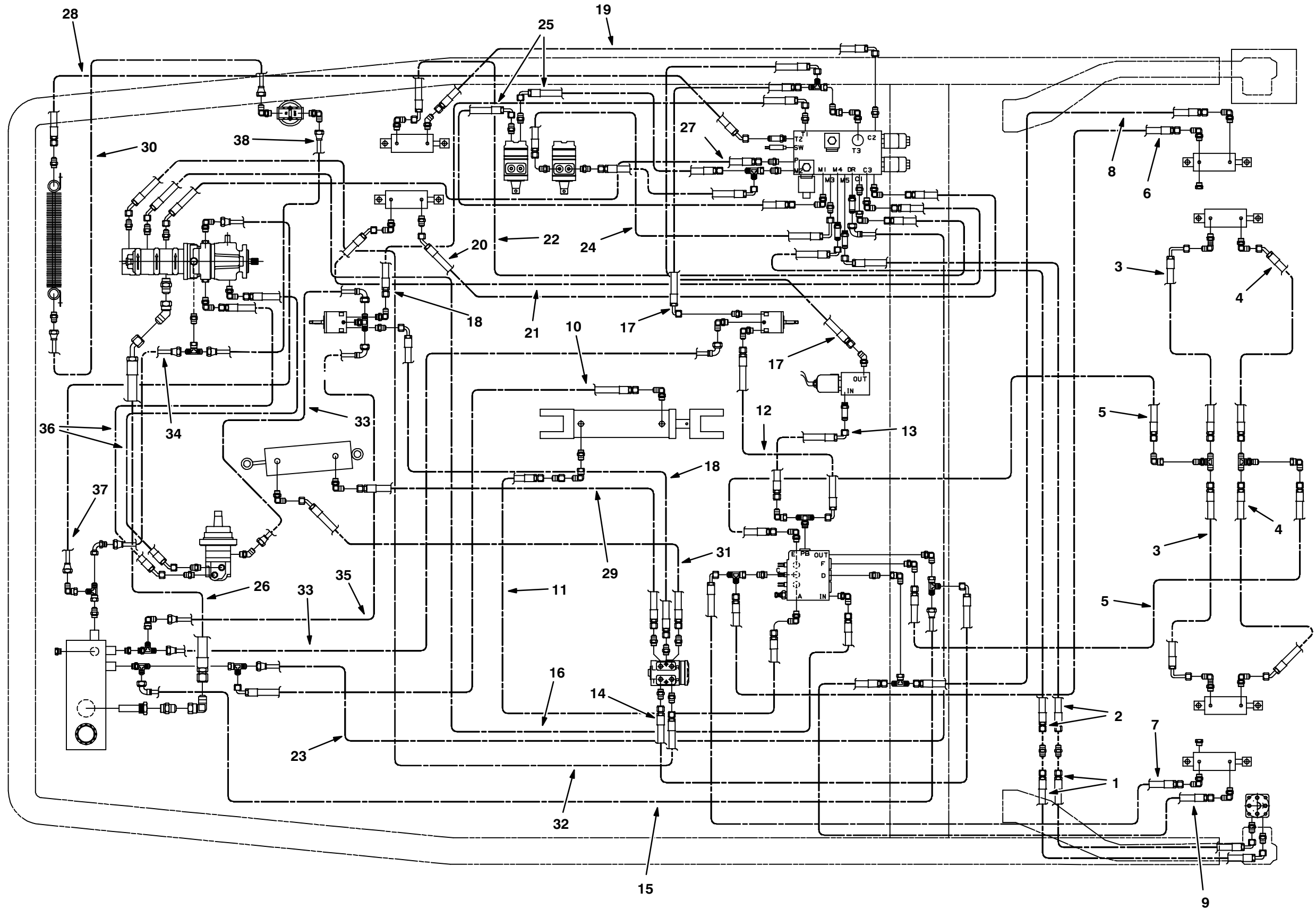

Fig. 65 – Hydraulic Hose Group
(for machines below serial number xxxxxx)

Ref.	Tennant Part No.	Machine Serial Number	Description	Qty.
1	65194	(000000-xxxxxx)	Hose-Hyd Med06 Jf/J9	2
2	65197	(000000-xxxxxx)	Hose-Hyd Med08 Jf/J9	3
3	65188	(000000-xxxxxx)	Hose-Hyd Med04 Jf/J19	2
4	57173	(000000-xxxxxx)	Hose-Hyd Med04 Jf/J4	2
5	76499	(000000-002029)	Hose-Hyd Replm Kit 800/810	2
5	76498	(002030-xxxxxx)	Hose-Hyd Med04 Jf/Jf	2
6	65208	(000000-xxxxxx)	Hose-Hyd Med04 Jf/Jf	1
7	65209	(000000-xxxxxx)	Hose-Hyd Med04 Jf/J9	1
8	65211	(000000-xxxxxx)	Hose-Hyd Med04 Jf/Jf	1
9	65210	(000000-xxxxxx)	Hose-Hyd Med04 Jf/Jf	1
10	71552	(000000-xxxxxx)	Hose-Hyd Med06 Jf/J9	1
11	82814	(000000-xxxxxx)	Hose-Hyd Med04 Jf/Jf	1
12	82843	(000000-xxxxxx)	Hose-Hyd Med08 Jf/J9	1
13	82820	(000000-xxxxxx)	Hose-Hyd Med78 Jf/J9	1
14	65195	(000000-xxxxxx)	Hose-Hyd Med06 Jf/J9	1
15	65212	(000000-xxxxxx)	Hose-Hyd Low06 Jf/J9	1
16	65204	(000000-xxxxxx)	Hose-Hyd Med08 Jf/J4	1
17	34355	(000000-xxxxxx)	Hose-Hyd Med08 Jf/J9	2
18	65194	(000000-xxxxxx)	Hose-Hyd Med06 Jf/J9	2
19	57963	(000000-xxxxxx)	Hose-Hyd Med04 Jf/J9	1
20	65207	(000000-xxxxxx)	Hose-Hyd Med04 Jf/J4	1
21	65206	(000000-xxxxxx)	Hose-Hyd Med04 Jf/J4	1
22	34379	(000000-xxxxxx)	Hose-Hyd Med04 Jf/J9	1
23	65213	(000000-xxxxxx)	Hose-Hyd Low06 Jf/J9	1
24	65198	(000000-xxxxxx)	Hose-Hyd Med08 Jf/J19	1
25	34360	(000000-xxxxxx)	Hose-Hyd Med08 Jf/J9	2
26	76615	(000000-002029)	Hose-Hyd Replmt Kit 800/810	1
26	19618	(002030-xxxxxx)	Hose-Hyd Suc20 Jf/J4	1
27	33799	(000000-xxxxxx)	Hose-Hyd Med08 Jf/J4	1
28	65199	(000000-xxxxxx)	Hose-Hyd Med12 Jf/J4	1
29	01987	(000000-xxxxxx)	Hose-Hyd Med06 Jf/Jf	1
30	57485	(000000-xxxxxx)	Hose-Hyd Low12 Jf/Jf	1
31	76497	(000000-xxxxxx)	Hose-Hyd Med06 Jf/J4	1
32	65191	(000000-xxxxxx)	Hose-Hyd Med06 Jf/J4	1
33	02549	(000000-xxxxxx)	Hose-Hyd Low04 Jf/J9	2
34	65202	(000000-xxxxxx)	Hose-Hyd Low12 Jf/Jf	1
35	65196	(000000-xxxxxx)	Hose-Hyd Low 04 Jf/J9	1
36	65201	(000000-xxxxxx)	Hose-Hyd Med12 Jf/J4	2
37	65205	(000000-xxxxxx)	Hose-Hyd Low12 Jf/Jf	1
38	57483	(000000-xxxxxx)	Hose-Hyd Low12 Jf/Jf	1

Fig. 66 – Hydraulic Hose Group
(for machines serial number xxxxxx and above)

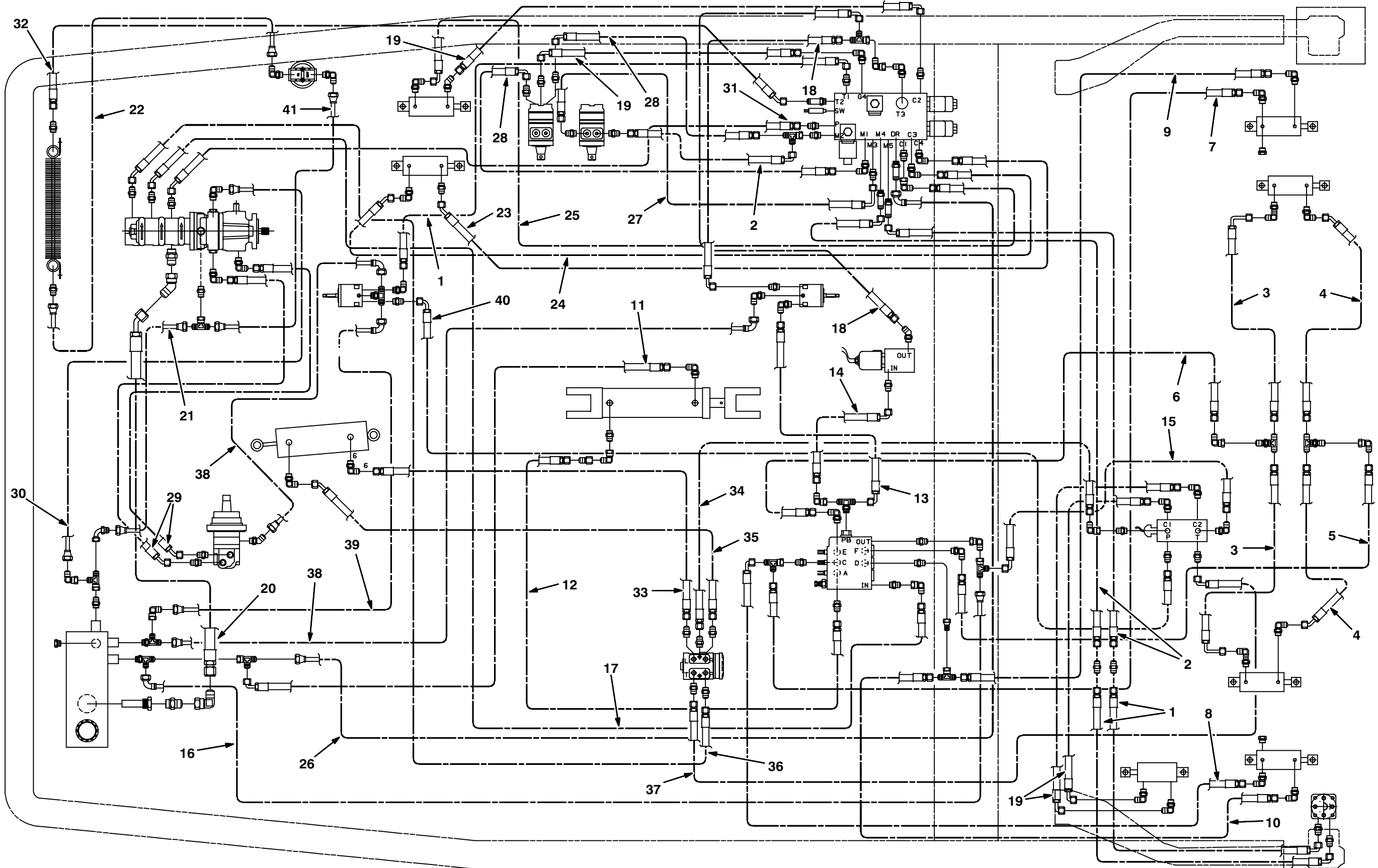

Fig. 66 – Hydraulic Hose Group
(for machines serial number xxxxxx and above)

Ref.	Tennant Part No.	Machine Serial Number	Description	Qty.
1	65194	(xxxxxx–)	Hose–Hyd Med06	3
2	65197	(xxxxxx–)	Hose–Hyd Med08	3
3	65188	(xxxxxx–)	Hose–Hyd	2
4	57173	(xxxxxx–)	Hose–Hyd Med04 Jf/J4	2
5	76498	(xxxxxx–)	Hose–Hyd Ar 04	1
6	79642	(xxxxxx–)	Hose–Hyd Ar04	1
7	21117	(xxxxxx–)	Hose–Hyd Ar 04	1
8	21119	(xxxxxx–)	Hose–Hyd Ar 04	1
9	77641	(xxxxxx–)	Hose–Hyd Ar 04	1
10	77640	(xxxxxx–)	Hose–Hyd Ar 04	1
11	71552	(xxxxxx–)	Hose–Hyd	1
12	55700	(xxxxxx–)	Hose–Hyd Med04 Jf/Jf	1
13	82843	(xxxxxx–)	Hose–Hyd Med08 Jf/J9	1
14	82820	(xxxxxx–)	Hose–Hyd Med78 Jf/J9	1
15	65195	(xxxxxx–)	Hose–Hyd Med06	1
16	65212	(xxxxxx–)	Hose–Hyd Low06	1
17	65204	(xxxxxx–)	Hose–Hyd Med08	1
18	34355	(xxxxxx–)	Hose–Hyd Med08 Jf/J9	2
19	57963	(xxxxxx–)	Hose–Hyd Med04	4
20	77473	(xxxxxx–)	Hose–Hyd Suc20 Spcl 22.5	1
21	65202	(xxxxxx–)	Hose–Hyd Low12	1
22	57485	(xxxxxx–)	Hose–Hyd Low12 Jf/Jf	1
23	65207	(xxxxxx–)	Hose–Hyd	1
24	65206	(xxxxxx–)	Hose–Hyd Med04	1
25	34379	(xxxxxx–)	Hose–Hyd Med04 Jf/J9	1
26	65213	(xxxxxx–)	Hose–Hyd Low06	1
27	65198	(xxxxxx–)	Hose–Hyd Med08	1
28	34360	(xxxxxx–)	Hose–Hyd Med08 Jf/J9	2
29	65201	(xxxxxx–)	Hose–Hyd Med12	2
30	57483	(xxxxxx–)	Hose–Hyd Low12 Jf/Jf	1
31	33799	(xxxxxx–)	Hose–Hyd Med08 Jf/J4	1
32	65199	(xxxxxx–)	Hose–Hyd Med12	1
33	01987	(xxxxxx–)	Hose–Hyd Med06 Jf/Jf	1
34	16431	(xxxxxx–)	Hose–Hyd Med06 Jf/Jf	1
35	76497	(xxxxxx–)	Hose–Hyd Med06	1
36	65191	(xxxxxx–)	Hose–Hyd Med06	1
37	57944	(xxxxxx–)	Hose–Hyd Med06 Jf/J9	1
38	02549	(xxxxxx–)	Hose–Hyd Low04 Jf/J9	2
39	65196	(xxxxxx–)	Hose–Hyd Low 04	1
40	31563	(xxxxxx–)	Hose–Hyd Med06 Jf/J9	1
41	65205	(xxxxxx–)	Hose–Hyd Low12	1

Fig. 67 – Hydraulic Reservoir Group

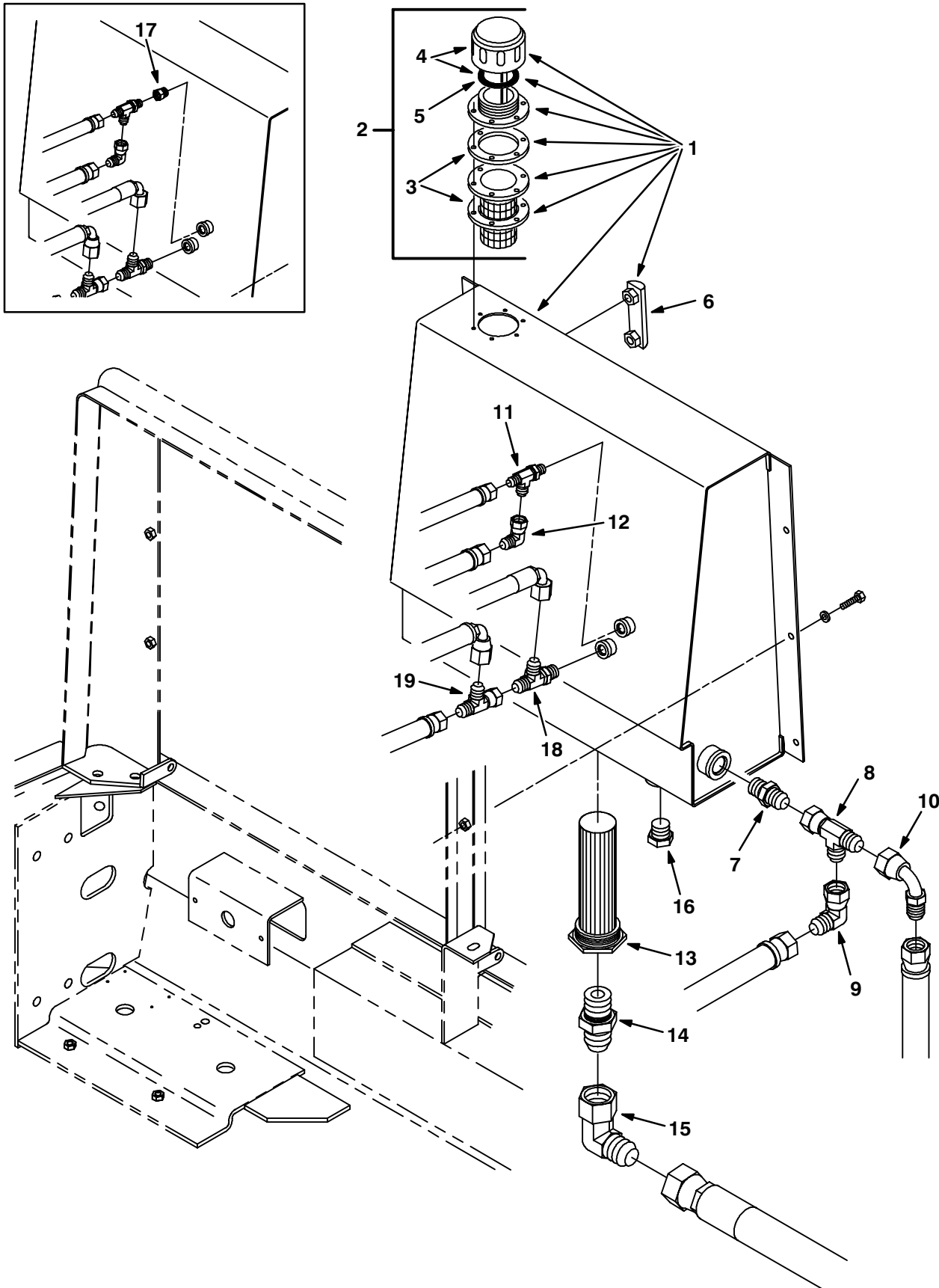

Fig. 67 – Hydraulic Reservoir Group

	Ref.	Tennant Part No.	Machine Serial Number	Description	Qty.
▽	1	63968	(000000–002057)	Tank Wldt, Hyd	1
▽	1	76906	(002058–)	Tank Wldt, Hydraulic	1
▽	2	34306	(000000–)	Breather, Hyd	1
	3	61288	(000000–)	Gasket, Hyd Tank Breather	2
	4	70072	(000000–)	Breather Cap and Gasket	1
	5	70006	(000000–)	Gasket, Hyd Cap	1
	6	65215	(000000–)	Gauge, Sight Lh	1
	7	42260	(000000–)	Ftg–Hyd Str Jm12/Om12	1
	8	40514	(000000–)	Ftg–Hyd Tee Jm12Jmjf	1
	9	35033	(000000–)	Ftg–Hyd E90 Jm12/Jf12	1
	10	57994	(000000–)	Ftg–Hyd E90 Special Jm12/Jf12	1
	11	34390	(000000–)	Ftg–Hyd Tee Jm04Jmom	1
	12	39210	(000000–)	Ftg–Hyd E90 Jm04/Jf04	1
	13	31613	(000000–)	Strainer–Hyd Suction 25–100–03	1
	14	58858	(000000–)	Ftg–Hyd Str Jm20/Om20	1
	15	19459	(000000–)	Ftg–Hyd E90	1
	16	33817	(000000–)	Ftg–Hyd Plg Om12	1
	17	87414	(000000–002057)	Ftg–Hyd Str Om/Of	1
	18	76316	(000000–)	Ftg–Hyd Tee Jm06Jmom	1
	19	42215	(000000–)	Ftg–Hyd Tee Jm06Jmjf	1

Fig. 68 – Hydraulic Solenoid Valve Group

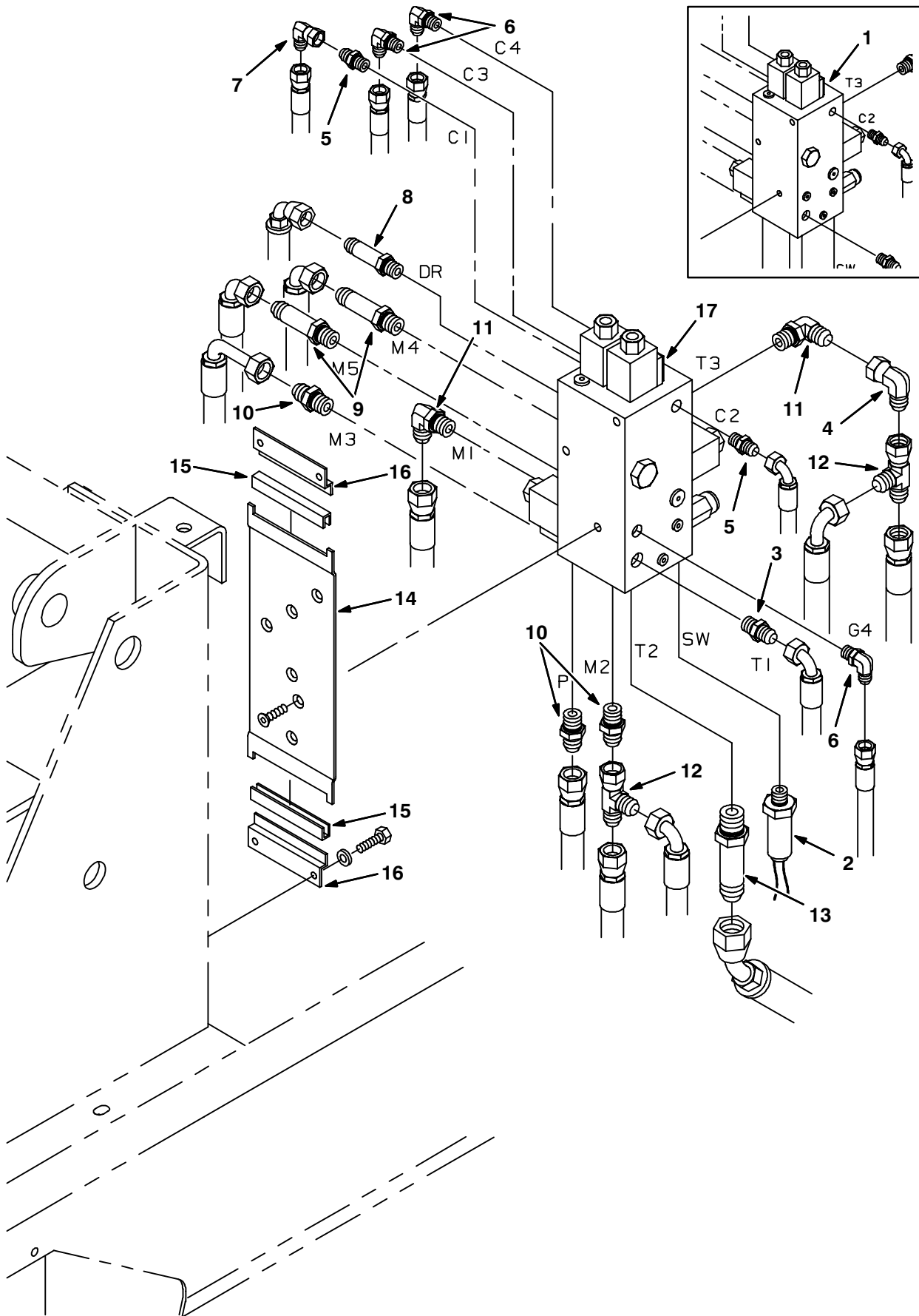

Fig. 68 – Hydraulic Solenoid Valve Group

Ref.	Tenant Part No.	Machine Serial Number	Description	Qty.
1	63526	(000000–002070)	Valve–Hyd, Solenoid (See Breakdowns)	1
2	70780	(000000–002057)	Switch Assy, Pressure, Hyd	1
2	77575	(002058–)	Switch Assy, Pressure, Hyd	1
3	56690	(000000–)	Ftg–Hyd Str Jm06/Om06	1
4	17980	(000000–)	Ftg–Hyd E90 JM08/JF08	1
5	55586	(000000–)	Ftg–Hyd Str Jm04/Om04	2
6	77097	(000000–)	Ftg–Hyd E90 Jm04/Om04	3
7	39210	(000000–)	Ftg–Hyd E90 Jm04/Jf04	1
8	59577	(000000–)	Ftg–Hyd Str Jm06Om06L	1
9	31605	(000000–)	Ftg–Hyd Str Jm08Om08L	2
10	44869	(000000–)	Ftg–Hyd Str Jm08/Om08	3
11	44868	(000000–)	Ftg–Hyd E90 Jm08/Om08	2
12	45482	(000000–)	Ftg–Hyd Tee Jm08Jmjf	2
13	57993	(000000–)	Ftg–Hyd Str Jm12Om12L	1
14	64228	(000000–)	Plate, Mtg, Valve, Solenoid	1
15	10911	(000000–)	Isolator, Vac Fan	2
16	06146	(000000–)	Bracket, Mounting	2
17	78995	(002071–002299)	Valve–Hyd, Solenoid (See Breakdowns)	1
17	84013	(002300–)	Valve–Hyd, Solenoid (See Breakdowns)	1

Fig. 69 – Hydraulic Lift Valve Group

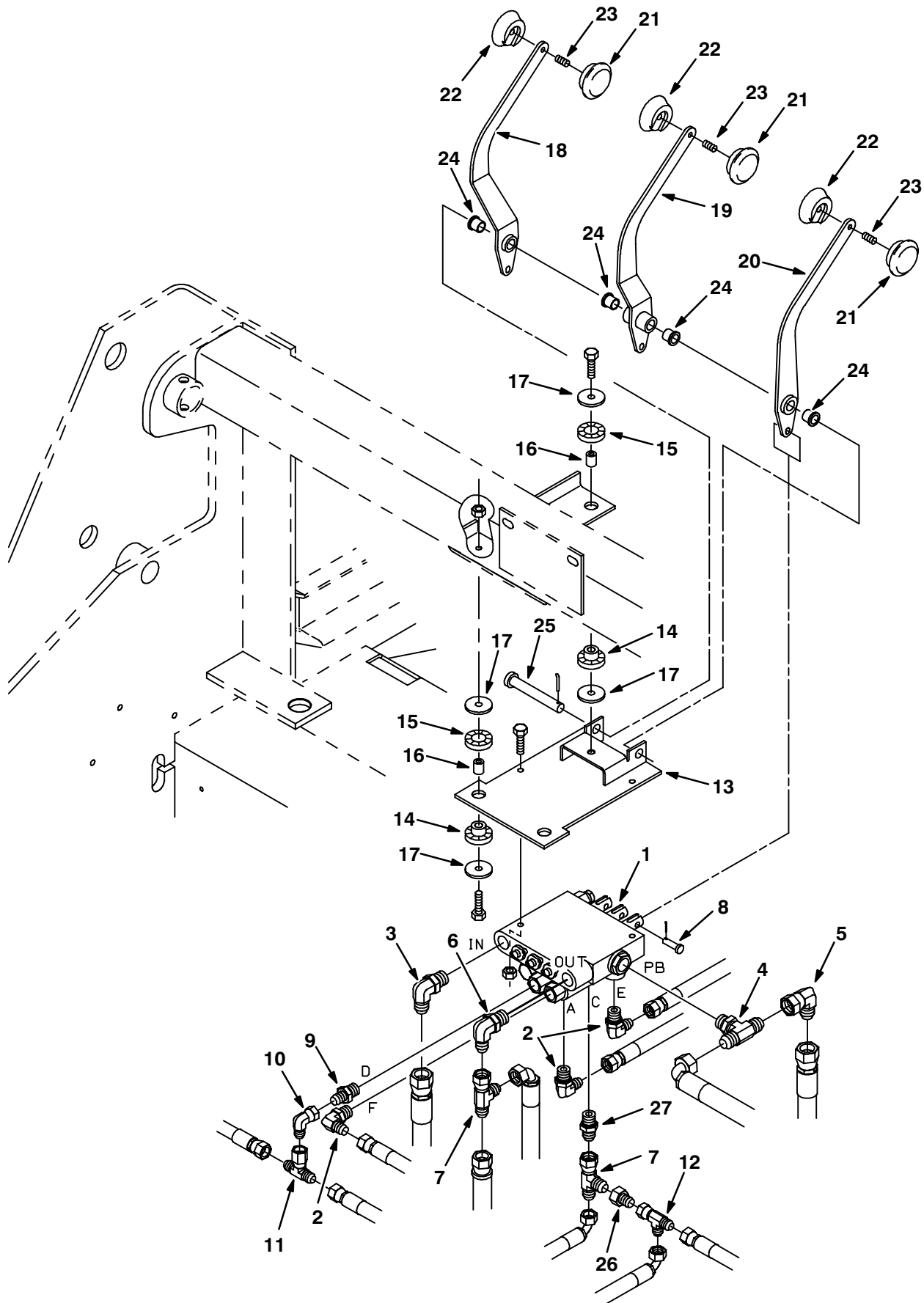

Fig. 69 – Hydraulic Lift Valve Group

Ref.	Tennant Part No.	Machine Serial Number	Description	Qty.
1	62567	(000000-002077)	Valve, Hyd (Repl. by 77496) (See Breakdowns)	1
2	47638	(000000-002077)	Ftg-Hyd E90 Jm04/Om06	3
3	44868	(000000-002077)	Ftg-Hyd E90 Jm08/Om08	1
4	49933	(000000-002077)	Ftg-Hyd Tee Jm08OmJm	1
5	17980	(000000-002077)	Ftg-Hyd E90 Jm08/Jf08	1
6	47512	(000000-002077)	Ftg-Hyd E90 Jm06/Om08	1
7	42215	(000000-002077)	Ftg-Hyd Tee Jm06JmJf	2
8	14605	(000000-002077)	Pin,Clevis,0.25 Dia.X 0.75 Lg	3
9	55685	(000000-002077)	Ftg-Hyd Str Jm04/Om06	1
10	39210	(000000-002077)	Ftg-Hyd E90 Jm04/Jf04	1
11	57411	(000000-002077)	Ftg-Hyd Tee Jm04Jfjm	1
12	57988	(000000-002077)	Ftg-Hyd Tee Jm04Jmjf	1
13	64176	(000000-002077)	Bracket Wldt, Mtg, Valve	1
14	62173	(000000-002077)	Bushing, Isolator-Inner,Rbr.	3
15	62172	(000000-002077)	Ring	3
16	64905	(000000-002077)	Sleeve, .259B .38D .62 Dom	3
17	30013	(000000-002077)	Washer-Flt .31 Fender Pltd	6
18	64165	(000000-002077)	Handle Wldt, Rh	1
19	64166	(000000-002077)	Handle Wldt, Center	1
20	64175	(000000-002077)	Handle Wldt, Lh	1
21	64434	(000000-002077)	Knob	3
22	70827	(000000-002077)	Knob	3
23	70847	(000000-002077)	Scr Set M 6X1.0 20	3
24	36173	(000000-002077)	Bearing, Control Shaft	4
25	06474A	(000000-002077)	Pin,Clevis,0.50 Dia.X 3.50 Lg	1
26	47752	(000000-002077)	Ftg-Hyd Str Jm04/Jf06	1
27	56690	(000000-002077)	Ftg-Hyd Str Jm06/Om06	1

Fig. 70 – Hydraulic Lift Valve Group

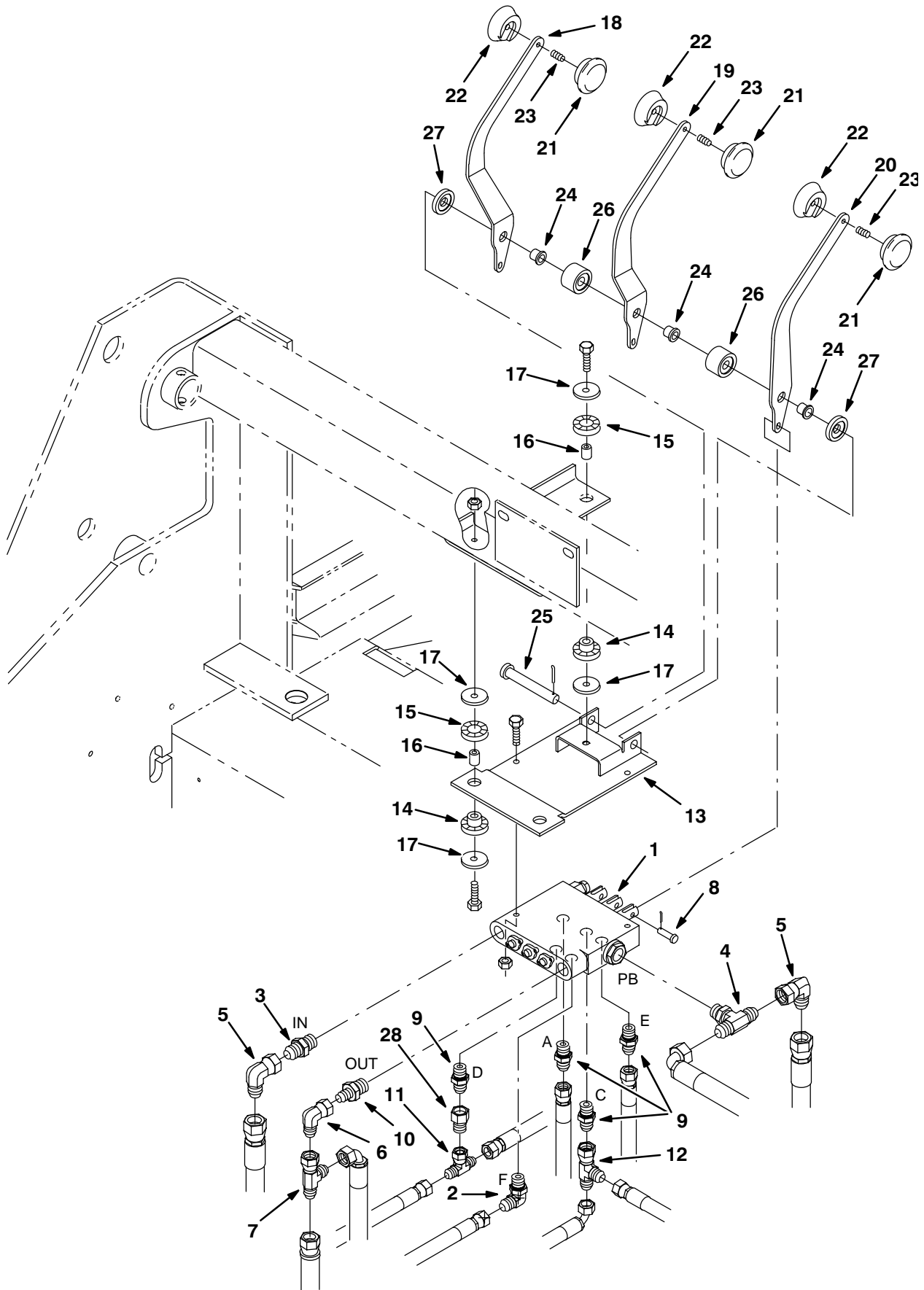

Fig. 70 – Hydraulic Lift Valve Group

Ref.	Tennant Part No.	Machine Serial Number	Description	Qty.
1	77495	(002078–) Valve, Hyd Control Man (see breakdowns)	1
2	47638	(002078–) Ftg–Hyd E90 Jm04/Om06	1
3	44869	(002078–) Ftg–Hyd Str Jm08/Om08	1
4	49933	(002078–) Ftg–Hyd Tee Jm08Omjm	1
5	17980	(002078–) Ftg–Hyd E90 Jm08/Jf08	2
6	47504	(002078–) Ftg–Hyd E90 Jm06/Jf06	1
7	42215	(002078–) Ftg–Hyd Tee Jm06Jmjf	2
8	77488	(002078–) Pin, Clevis .18 Dia.X .62 Lg	3
9	55685	(002078–) Ftg–Hyd Str Jm04/Om06	3
10	52402	(002078–) Ftg–Hyd Str Jm06/Om08	1
11	57411	(002078–) Ftg–Hyd Tee Jm04Jfjm	1
12	57988	(002078–) Ftg–Hyd Tee Jm04Jmjf	1
13	77485	(002078–) Bracket Wldt, Mounting, Valve	1
14	62173	(002078–) Bushing, Isolator–Inner,Rbr.	3
15	62172	(002078–) Ring	3
16	64905	(002078–) Sleeve, .259B .38D .62 Dom	3
17	30013	(002078–) Washer–Flt .31 Fender Pltd	6
18	77491	(002078–) Handle, Rh	1
19	77492	(002078–) Handle, Center	1
20	77493	(002078–) Handle, Lh	1
21	64434	(002078–) Knob	3
22	70827	(002078–) Knob	3
23	70847	(002078–) Screw Set M 6X1.020	3
24	36556	(002078–) Bearing, Nylon .50B	3
25	06474A	(002078–) Pin,Clevis,0.50 Dia.X 3.50 Lg	1
26	77498	(002078–) Spacer, .90L	2
27	77499	(002078–) Spacer, .25 L	2
28	16455	(002078–) Ftg–Hyd Rst JM04/.047	1

Fig. 71 – Side Brush Group

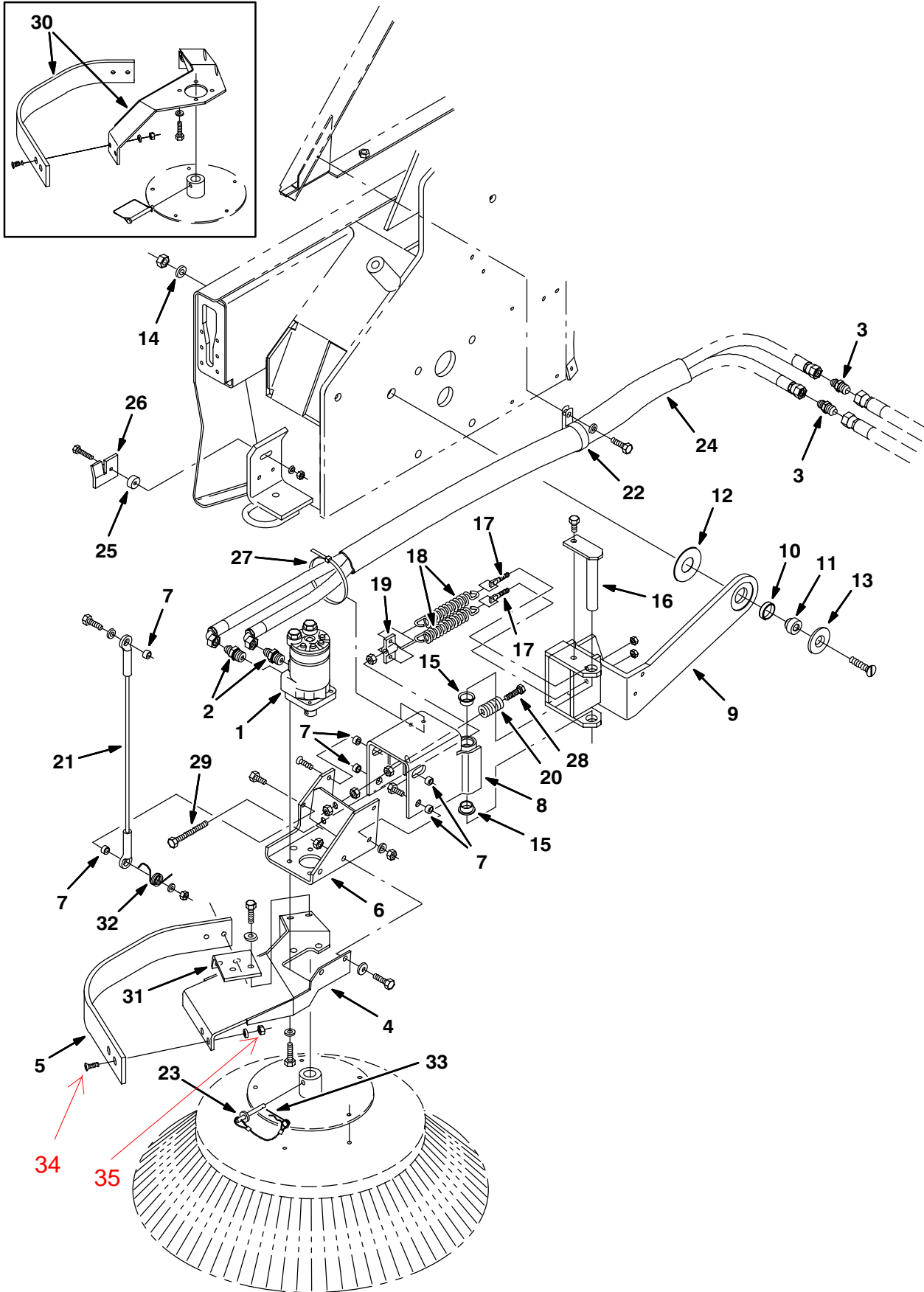

Fig. 71 – Side Brush Group

Ref.	Tennant Part No.	Machine Serial Number	Description	Qty.
1	62564	(000000–002153)	Motor, Hyd, (Repl. by 79781) (See Breakdowns)	1
1	79781	(002154–)	Motor, Hyd, (See Breakdowns)	1
2	47508	(000000–)	Ftg–Hyd Str Jm06/Om10	2
3	42207	(000000–)	Ftg–Hyd Str Jm08/Jm06	2
4	21224	(002120–)	Guard Wldt, Side Brush	1
5	21238	(002120–)	Guard, Side Brush	1
6	65168	(000000–)	Bracket, Mounting, Motor	1
7	65174	(000000–)	Spacer	6
8	65170	(000000–)	Bracket, Pivot	1
9	70521	(000000–)	Bracket, Lift	1
10	70627	(000000–)	Bearing	1
11	70526	(000000–)	Shaft, Pivot	1
12	70524	(000000–)	Washer, 1.300B 3.000	1
13	70525	(000000–)	Spacer	1
14	36328	(000000–)	Washer–Belleville .50 Pltd	1
15	04761	(000000–)	Bearing, Flange .875 Bore	2
16	70431	(000000–)	Pin	1
17	70626	(000000–)	Bolt–Eye M8–1.25	2
18	65160	(000000–)	Spring, Extension	2
19	65173	(000000–)	Bracket, Spring	1
20	65180	(000000–)	Spring, Comp	1
21	70532	(000000–)	Cable, Retaining, Side Brush	1
22	86328	(000000–)	Clamp, Cable 1.5 Dia	1
23	21035	(000000–)	Pin Assy, .312X3.0 W/Lanyard	1
24	75028	(000000–)	Sleeve, Nylon #27 65.0L	1
25	74059	(000000–)	Spacer	1
26	74060	(000000–)	Bracket, Angle	1
27	49263	(000000–)	Tie Cable 3.00D Max 11.41Lg	1
28	06537	(000000–)	Screw–Hex M10X1.5	1
29	76438	(000000–)	Screw–Hex M10X1.5 90 Full Thd	1
30	21239	(000000–002119)	Guard, Side Brush Repl Kit Rh	1
31	21215	(002120–)	Plate, Angle	1
32	79123	(000000–)	Spring, Torsion , Rh	1
33	44906	(000000–)	Pin,Hair Cotter #Lhcot–2,Leitk	1
34	09081	(000000–)	Flat screw	4
35	07792	(000000–)	Flange nut	4

Fig. 72 – Side Brush Lift Group

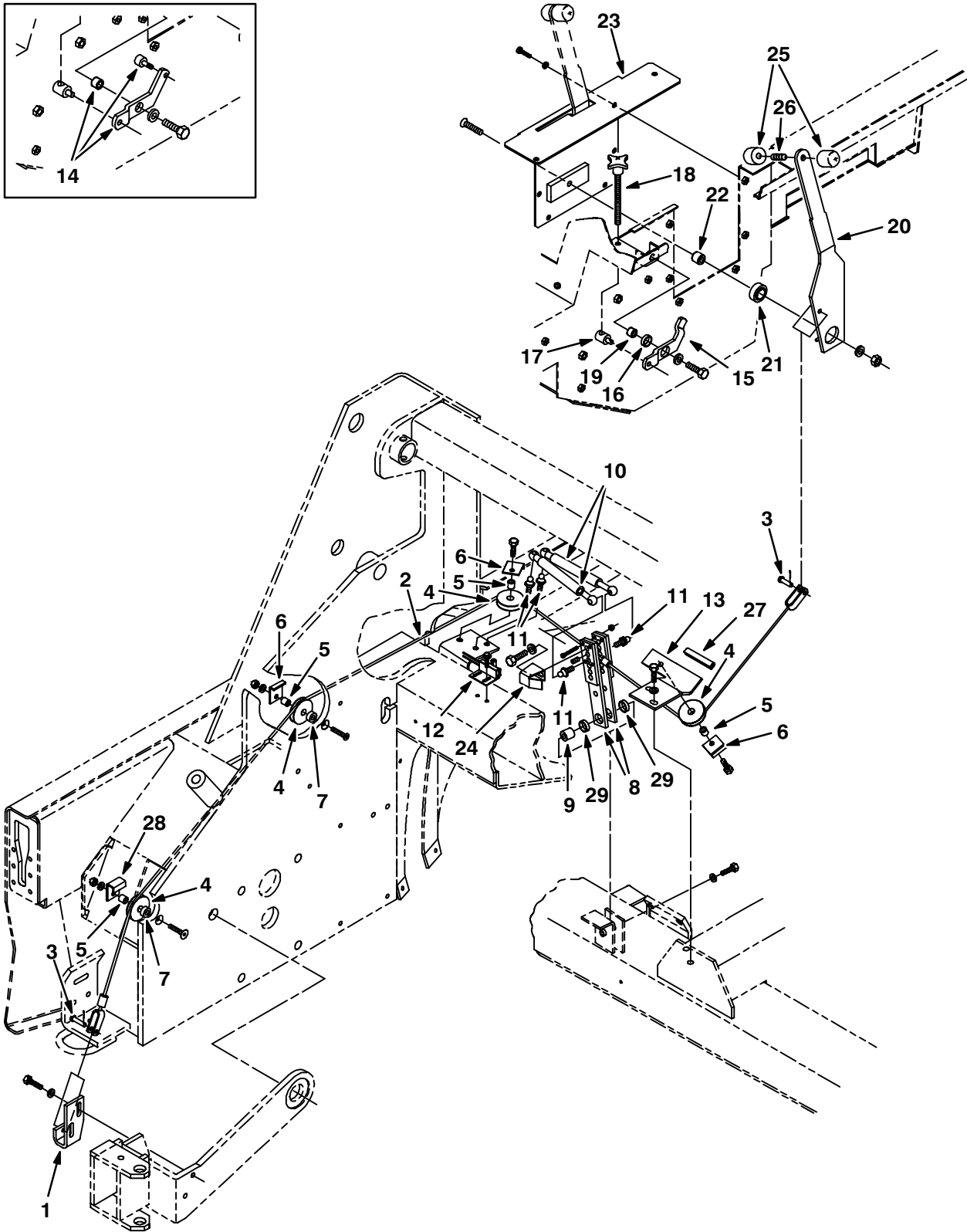

Fig. 72 – Side Brush Lift Group

Ref.	Tennant Part No.	Machine Serial Number	Description	Qty.
1	73856	(000000-002062)	Bracket, Channel	1
2	65294	(000000-002062)	Cable Assy, Side Brush, Lift	1
3	69582	(000000-002062)	Pin,Clevis,0.31 Dia X 1.00 Lg	2
4	58279	(000000-002062)	Pulley – Cable, 1.5 Dia	4
5	56624	(000000-002062)	Spacer, Pulley	4
6	79117	(000000-002062)	Angle, Cable Keeper	4
7	73737	(000000-002062)	Sleeve, .375B .75D .32 Stl	2
8	74031	(000000-002062)	Lever Wldt	2
9	73818	(000000-002062)	Sleeve, .375B .75D .75 Stl	1
10	73714	(000000-002062)	Strip, Retainer, Seal, Rh	2
11	58494	(000000-002062)	Stud, Ball, Gas Spring	4
12	59962	(000000-002062)	Switch, Roller	1
13	70715	(000000-002062)	Plate, Angle	1
14	76339	(000000-002031)	Side Brush Lever Adjustmt Kit	1
15	75893	(002032-002062)	Lever	1
16	74090	(002032-002062)	Bearing	1
17	70444	(000000-002062)	Rod, Cam Adjuster	1
18	54848	(000000-002062)	Knob, Adjusting	1
19	75894	(002032-002062)	Spacer	1
20	73860	(000000-002062)	Handle	1
21	54663	(000000-002062)	Bearing, Self Aligning	1
22	70720	(000000-002062)	Spacer	1
23	70721	(000000-002062)	Plate Wldt, Cover	1
24	76619	(000000-002062)	Bracket, Switch Contact	1
25	75857	(000000-002062)	Knob, Handle, Threaded	2
26	75859	(000000-002062)	Rod-Thread, Full M10X1.5 X1.50	1
27	74068	(000000-002062)	Molding, Trim 3/16-5/16 2.75	1
28	79117	(000000-002062)	Bracket, Cable Keeper	1
29	74090	(000000-002062)	Bearing	2

Fig. 73 – Side Brush Lift Group

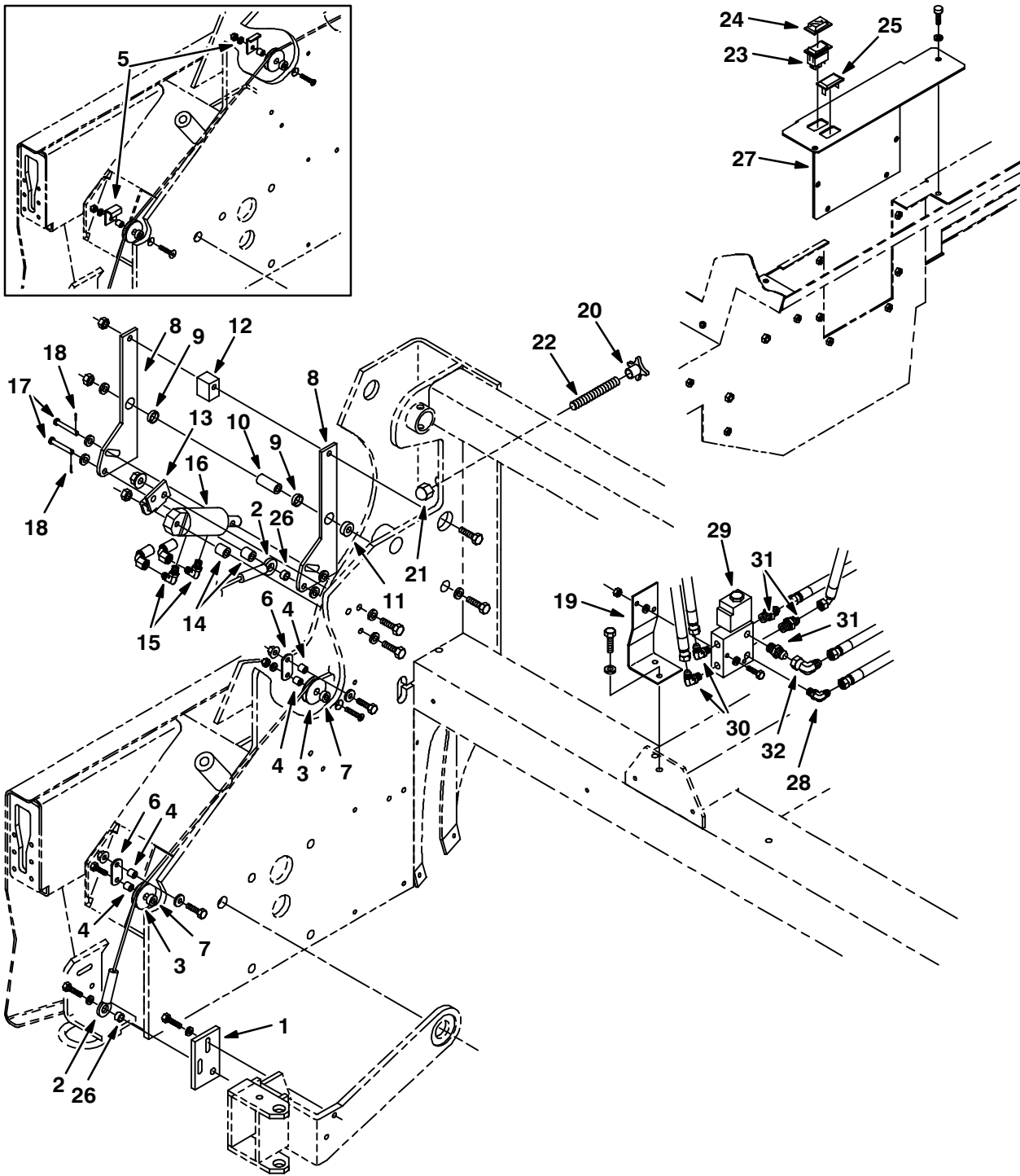

Fig. 73 – Side Brush Lift Group

Ref.	Tennant Part No.	Machine Serial Number	Description	Qty.
1	77669	(002063–)	Plate Wldt	1
2	77568	(002063–)	Cable, Side Brush, Lift	1
3	74391	(002063–)	Pulley Assy, Cable, 1.5 Dia	2
4	56624	(002063–)	Spacer, Pulley	2
5	79117	(002063–)	Retainer Replacement Kit	2
6	79115	(002063–)	Plate, Side Brush Roller	1
7	73737	(002063–)	Sleeve, .375B .75D .32 Stl	2
8	77584	(002063–)	Plate	2
9	74090	(002063–)	Bearing	2
10	77597	(002063–)	Sleeve, 0.406B 0.75D1.80 Stl	1
11	77727	(002063–)	Sleeve, .438B 1.00D .35 Stl	1
12	77459	(002063–)	Spacer	1
13	77601	(002063–)	Plate, Angle	1
14	77600	(002063–)	Sleeve,0.406B .750D .800 Stl	1
15	77097	(002063–)	Ftg–Hyd E90 Jm04/Om04	2
16	77599	(002063–)	Cylinder, Hyd 1.5B 1.5S 2500	1
17	51813	(002063–)	Pin,Clevis,0.37 Dia.X 2.12 Lg	2
18	08179	(002063–)	Pin, Cotter See83090 .094X1.00	2
19	21231	(002063–)	Plate	1
20	77605	(002063–)	Knob, Plastic	1
21	41131	(002063–)	Nut Low Crown .62–18	1
22	77682	(002063–)	Rod, Thread	1
23	65561	(002063–)	Switch Rocker Spst	1
24	57807	(002063–)	Cover, Rocker Switch Seal	1
25	57772	(002063–)	Plate–Cover	1
26	65174	(002063–)	Spacer	2
27	21109	(002063–)	Plate, Cover	1
28	56820	(002063–)	Ftg–Hyd E90	1
29	77771	(002063–002299)	Valve, Hyd Solenoid	1
29	84016	(002300–)	Valve, Hyd, Solenoid (See Breakdowns)	1
30	77097	(002063–)	Ftg–Hyd E90 Jm04/Om04	2
31	56690	(002063–)	Ftg–Hyd str	3
32	47504	(002063–)	Ftg–Hyd E90	1

Fig. 74 – Main Brush Drive Group

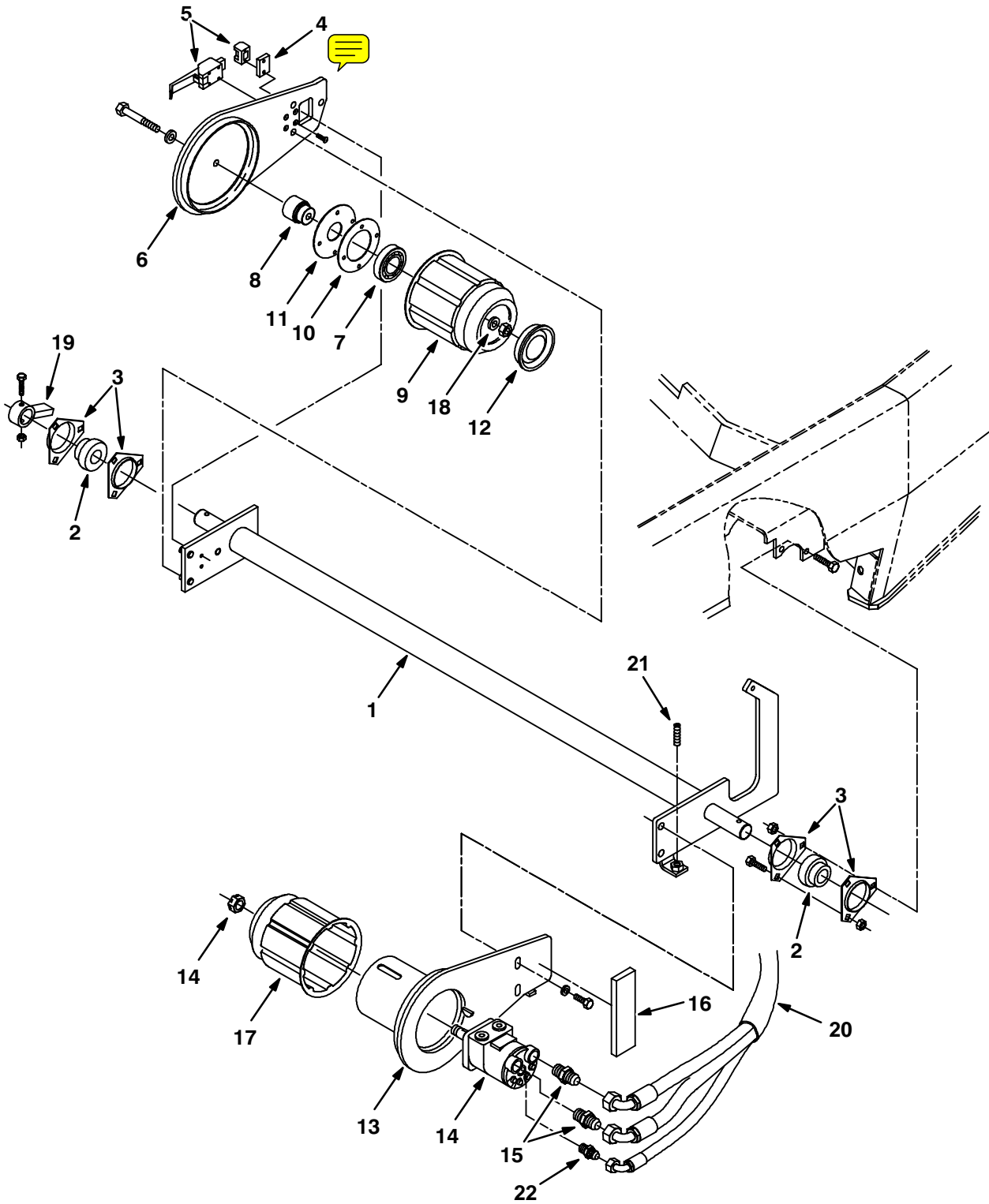

Fig. 74 – Main Brush Drive Group

Ref.	Tenant Part No.	Machine Serial Number	Description	Qty.
1	63436	(000000–)	Shaft Wldt, Main Brush	1
2	51448	(000000–)	Bearing&Clr ,1.25B 2.44D 1.41W	2
3	51449	(000000–)	Flange,Brg,3 Hole	4
4	63541	(000000–)	Plate, Mtg, Latch	1
5	54878	(000000–)	Latch	1
6	63449	(000000–)	Arm Wldt, M Br, Idler	1
7	24899	(000000–)	Bearing–Ball,1.38B 2.83D 0.67W	1
8	30251	(000000–)	Shaft, Idler	1
9	55779	(000000–)	Plug Wldt, Idler	1
10	30252	(000000–)	Strip, Retainer, Bearing	1
11	30253	(000000–)	Plate, Seal	1
12	30255	(000000–)	Plug, Tube	1
13	63450	(000000–)	Arm Wldt, M Br, Motor	1
14	62563	(000000–)	Motor–Hyd Gear In (See Breakdowns)	1
15	44869	(000000–)	Ftg–Hyd Str Jm08/Om08	2
16	60732	(000000–)	Seal, Foam	1
17	87631	(000000–)	Plug Weld, Brush Drive, Sweep	1
18	51564	(000000–)	Washer, .531B 1.75D .12Cr.Znc	1
19	64811	(000000–)	Bar Wldt, Brush Pressure	1
20	34330	(000000–)	Sleeve, Hyd 30"	1
21	75612	(000000–)	Screw, Set	1
22	55586	(000000–)	Ftg–Hyd Str Jm04/Om04	1

Fig. 75 – Front Brush Drive Group

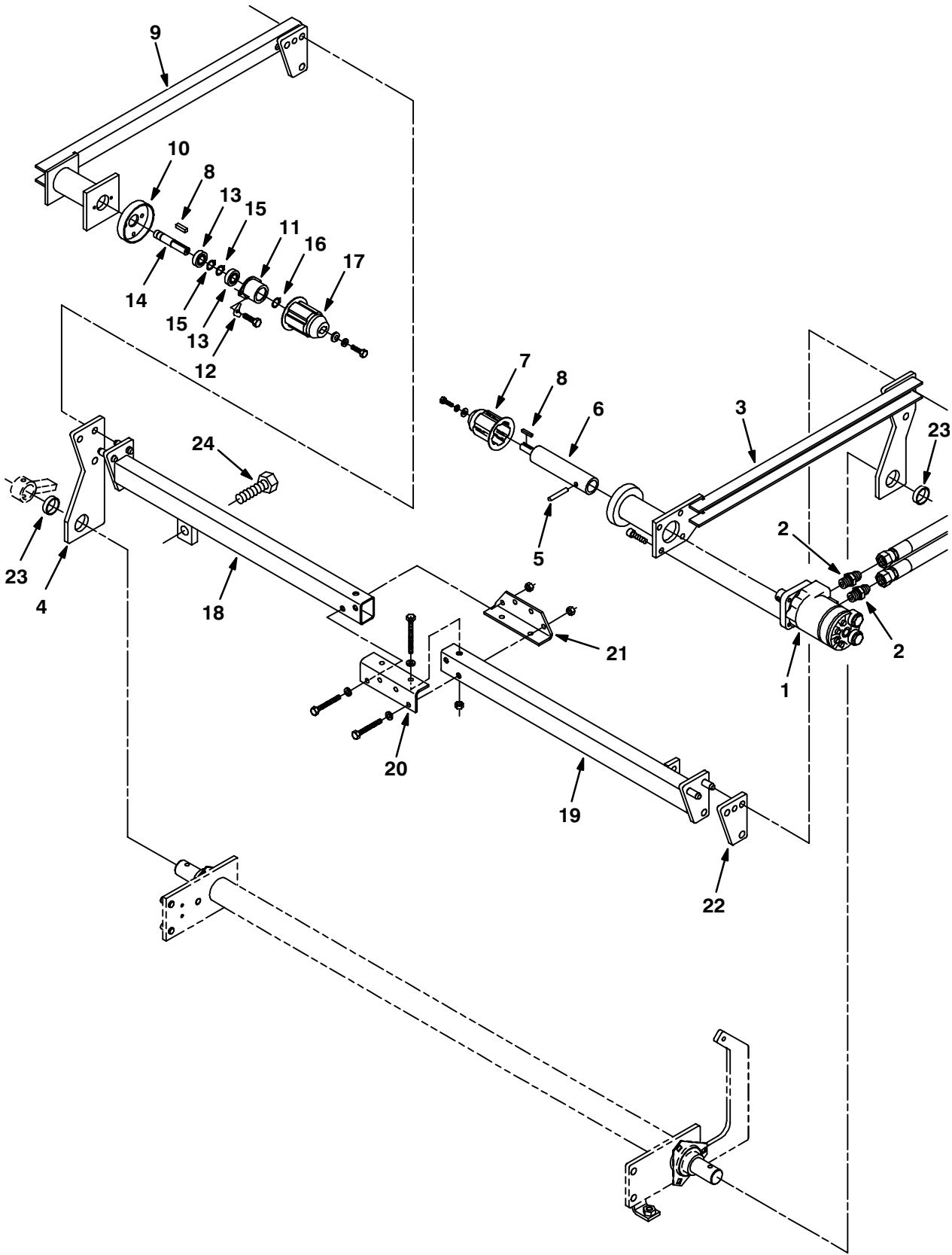

Fig. 75 – Front Brush Drive Group

Ref.	Tennant Part No.	Machine Serial Number	Description	Qty.
1	62562	(000000–002034)	Motor, Hyd Gear (See Breakdowns)	1
1	77406	(002035–)	Motor, Hyd Gear (See Breakdowns)	1
2	56692	(000000–)	Ftg–Hyd Str Jm08/Om10	2
3	21225	(000000–)	Arm Wldt, Brush Arm, Front, Lh	1
4	64350	(000000–)	Plate, Mtg, Brush, Front	1
5	23574	(000000–)	Pin,Roll,.31Odx1.37L,.312/.318	1
6	62607	(000000–)	Shaft, Drive	1
7	86810	(000000–)	Driveplug, Brush – Mach.	1
8	00912	(000000–)	Key Square 0.18 0.18 01.00 Lg	2
9	63338	(000000–)	Arm Wldt, Brush Arm, Front, Rh	1
10	32720	(000000–)	Shield, Plug	1
11	41362	(000000–)	Cup,Bearing,Drive Flange,Pntd	1
12	32408	(000000–)	Plate, Hold Down	2
13	41360	(000000–)	Bearing–Ball,0.59B 1.26D 0.35W	2
14	15522	(000000–)	Shaft, Idler	1
15	01516	(000000–)	Ring,Retain,Ex,0.59Od,Basic	2
16	86773	(000000–)	Ring,Retain,Ex,.59D.Basic	1
17	12269	(000000–)	Plug, Brush Drive – Nylon	1
18	73720	(000000–)	Tube Wldt, Torque, Front Brush	1
19	73721	(000000–)	Tube Wldt, Torque, Front Brush	1
20	74888	(000000–)	Angle, Torque, Tube	1
21	74889	(000000–)	Angle, Torque, Tube	1
22	74056	(000000–)	Plate, Brush Suspension, Front	1
23	62986	(000000–)	Bearing, Journal	2
24	70848	(000000–)	Scr–Hex M20X2.5 80 Full Thd	1

Fig. 76 – Main Brush Lift Group

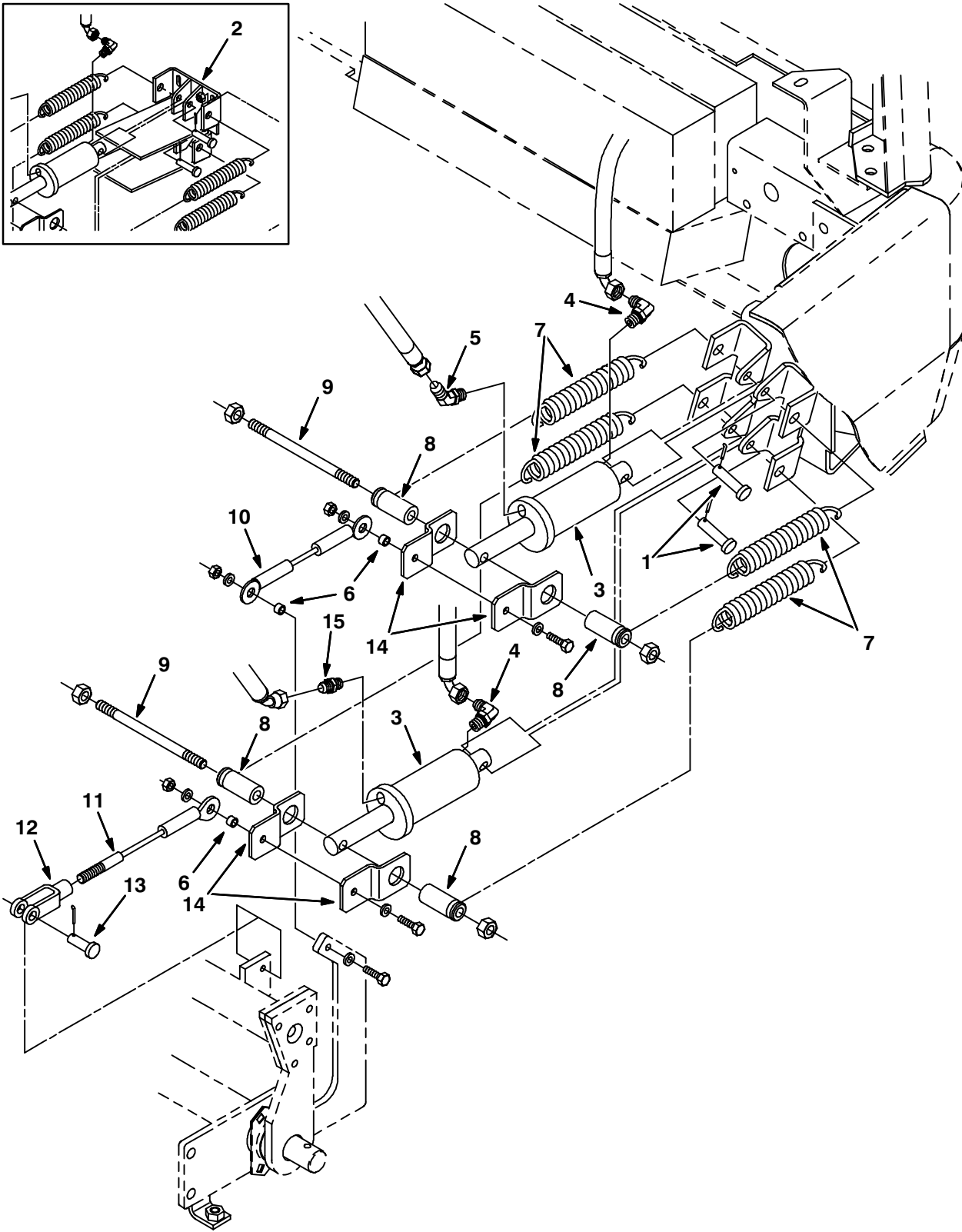

Fig. 76 – Main Brush Lift Group

Ref.	Tennant Part No.	Machine Serial Number	Description	Qty.
1	51534	(000000–)	Pin,Clevis,0.50 Dia.X 2.00 Lg	2
2	64034	(000000–002055)	Bracket Wldt, Lift, Cylinder	1
3	54096	(000000–)	Cylinder, Hyd	2
4	77097	(000000–)	Ftg–Hyd E90 Jm04/Om04	2
5	34359	(000000–)	Ftg–Hyd E45 Jm04/Om04	1
6	65249	(000000–)	Tube, Spacer, Brush Lift	3
7	33404	(000000–)	Spring, Tension	4
8	64132	(000000–)	Tube, Retainer, Spring	4
9	70583	(000000–)	Rod, Threaded .50–13	2
10	64233	(000000–)	Cable, Lift, Main Brush	1
11	64870	(000000–)	Cable, Lift, Brush, Front	1
12	51462	(000000–)	Clevis,Adjust.0.50–13Th.Cad.	1
13	06598	(000000–)	Pin,Clevis,0.50 Dia.X 1.42 Lg	1
14	65248	(000000–)	Bracket, Brush Lift, Main	4
15	55586	(000000–)	Ftg–Hyd Str Jm04/Om04	1

Fig. 77 – Main Brush Adjustment Group

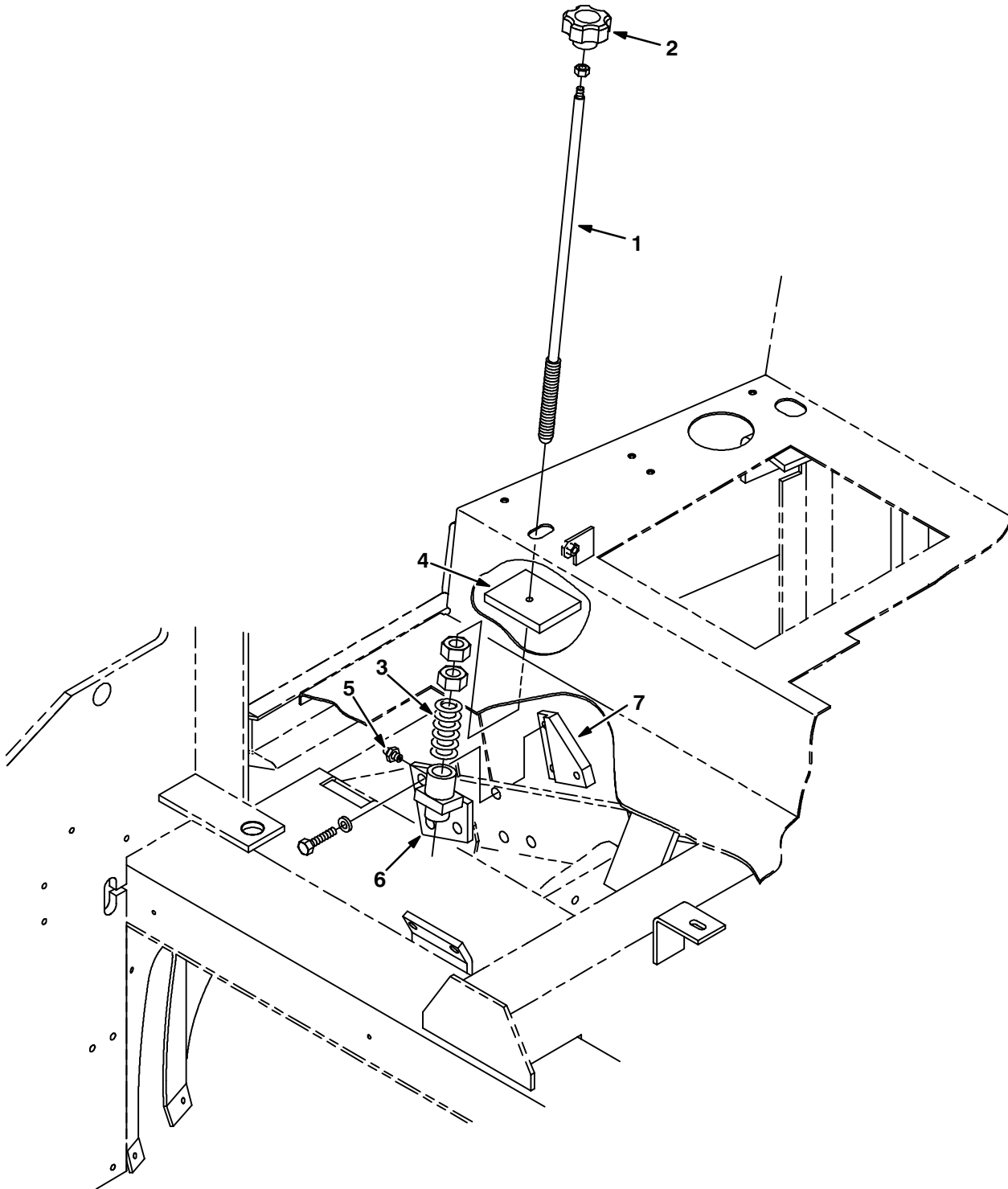

Fig. 77 – Main Brush Adjustment Group

Ref.	Tennant Part No.	Machine Serial Number	Description	Qty.
1	64812	(000000–002059)	Rod Wldt, Brush Pressure	1
2	41341	(000000–002059)	Knob, Plastic	1
3	51693	(000000–002059)	Sprng,Comp,0.87ldx.10Wire 2.5L	1
4	73762	(000000–002060)	Seal, Rod, Brush Pressure	1
5	50270	(000000–002059)	Ftg, Grease .12Nptf–Str	1
6	74005	(000000–002059)	Plate Wldt, Adj, Brush	1
7	74025	(000000–002059)	Plate, Tapped	1

Fig. 78 – Main Brush Adjustment Group

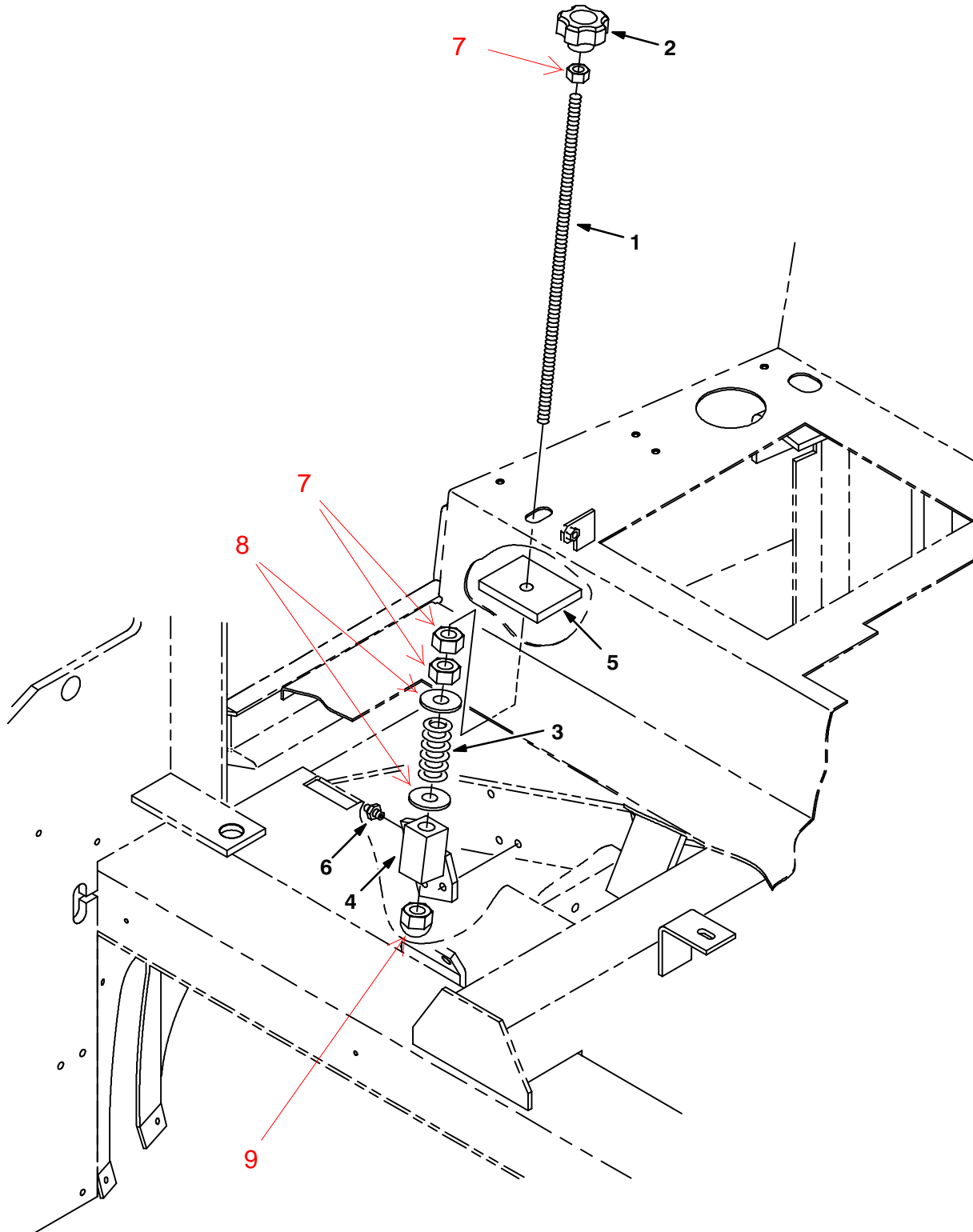

Fig. 78 – Main Brush Adjustment Group

Ref.	Tennant Part No.	Machine Serial Number	Description	Qty.
1	77578	(002060-) Rod, Thread	1
2	77605	(002060-) Knob, Plastic	1
3	51693	(002060-) Sprng,Comp,0.87ldx.10Wire 2.5L	1
4	77580	(002060-) Plate, Adj, Brush	1
5	79028	(002061-) Seal, Rod, Adjuster	1
6	11716	(002060-) Ftg, Grease.12 Npt 45 .88L	1
7	77583	(002060-) Nut, Hex	3
8	15331	(002060-) Washer, Flat	2
9	41131	(002060-) Nut, Low Crown	1

Fig. 79 – Vacuum Fan Impeller Group

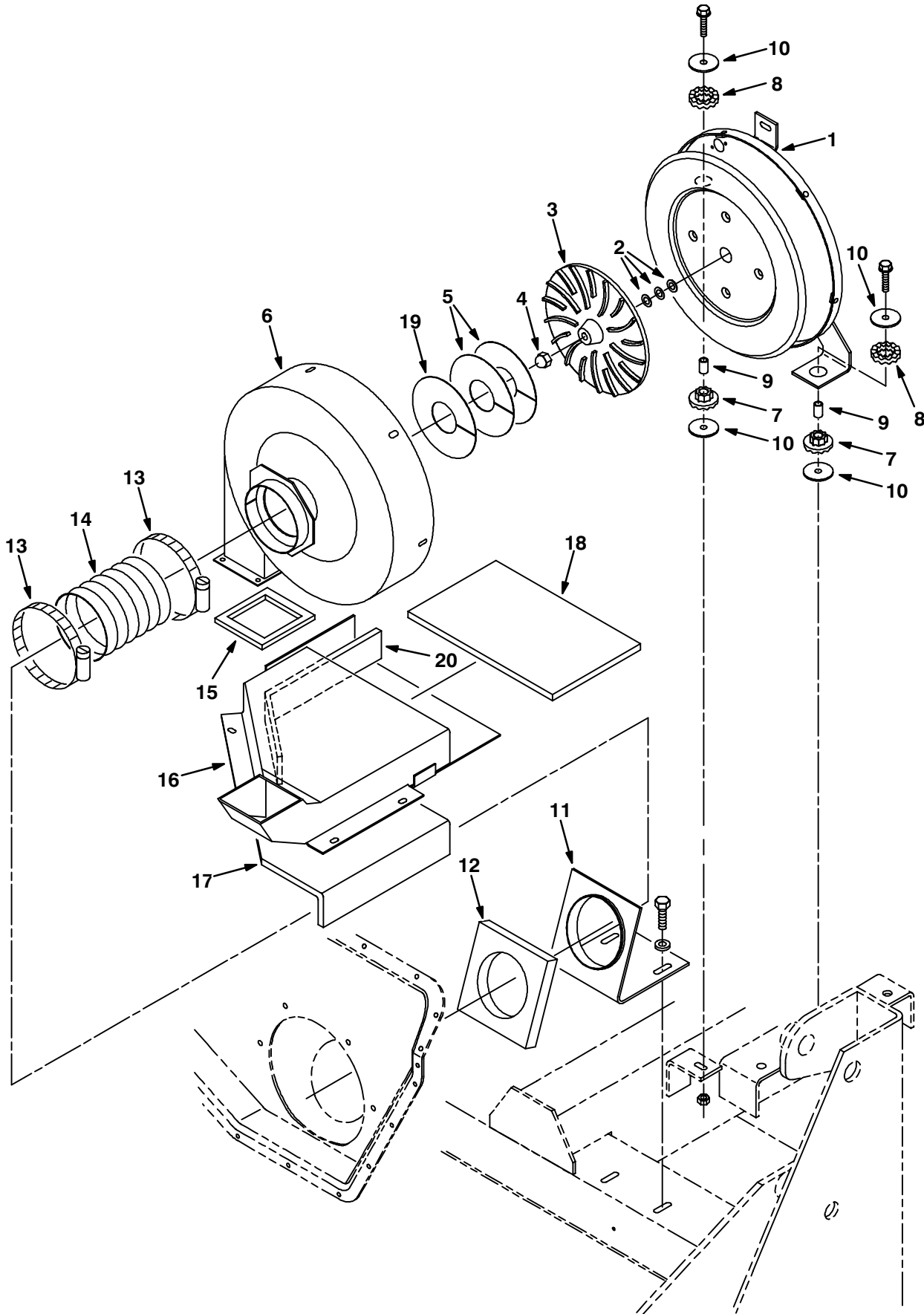

Fig. 79 – Vacuum Fan Impeller Group

Ref.	Tenant Part No.	Machine Serial Number	Description	Qty.
1	64648	(000000–002071)	Housing Wldt, Vac Fan, Rear	1
2	75456	(000000–002071)	Shim,.003Th 0.88Odx0.506ld	1
2	75456–1	(000000–002071)	Shim,.005Th 0.88Odx0.506ld	1
2	75456–2	(000000–002071)	Shim,.010Th 0.88Odx0.506ld	1
2	75456–3	(000000–002071)	Shim,.020Th 0.88Odx0.506ld	3
2	75456–4	(000000–002071)	Shim,.060Th 0.880Dxo.506ld	3
3	03922	(000000–002071)	Impeller 9.5 Dia. 18 Blade Mac	1
4	41130	(000000–002071)	Nut–Low Crown .50–20 Pltd	1
5	57543	(000000–002071)	Shim, Vac Fan Assy	2
6	70784	(000000–002071)	Housing Wldt, Vac Fan, Front	1
7	64621	(000000–002071)	Bushing, Isolator	2
8	64618	(000000–002071)	Ring, Isolator, Outer, Rbr	2
9	64299	(000000–002071)	Spacer	2
10	58228	(000000–002071)	Plate, Spring – Side Brush	4
11	70825	(000000–002071)	Bracket Wldt, Fan Inlet	1
12	74023	(000000–002071)	Gasket, Duct	1
13	73685	(000000–002071)	Clamp, Worm Drive 3.62–5.50	2
14	73646	(000000–002071)	Hose, Fan Inlet	1
15	73650	(000000–002071)	Insulation, Acoustic, Fan	1
16	70652	(000000–002071)	Panel Wldt, Duct, Vac Fan	1
17	70857	(000000–002071)	Insulation, Acoustic, Vac Fan	1
18	74009	(000000–002071)	Insulation, Acoustic, Vac Fan	1
19	31504	(000000–002071)	Shim, Vac Fan Assy	1
20	70877	(000000–002071)	Insulation, Acoustic, Vac Fan	1

Fig. 80 – Vacuum Fan Impeller Group

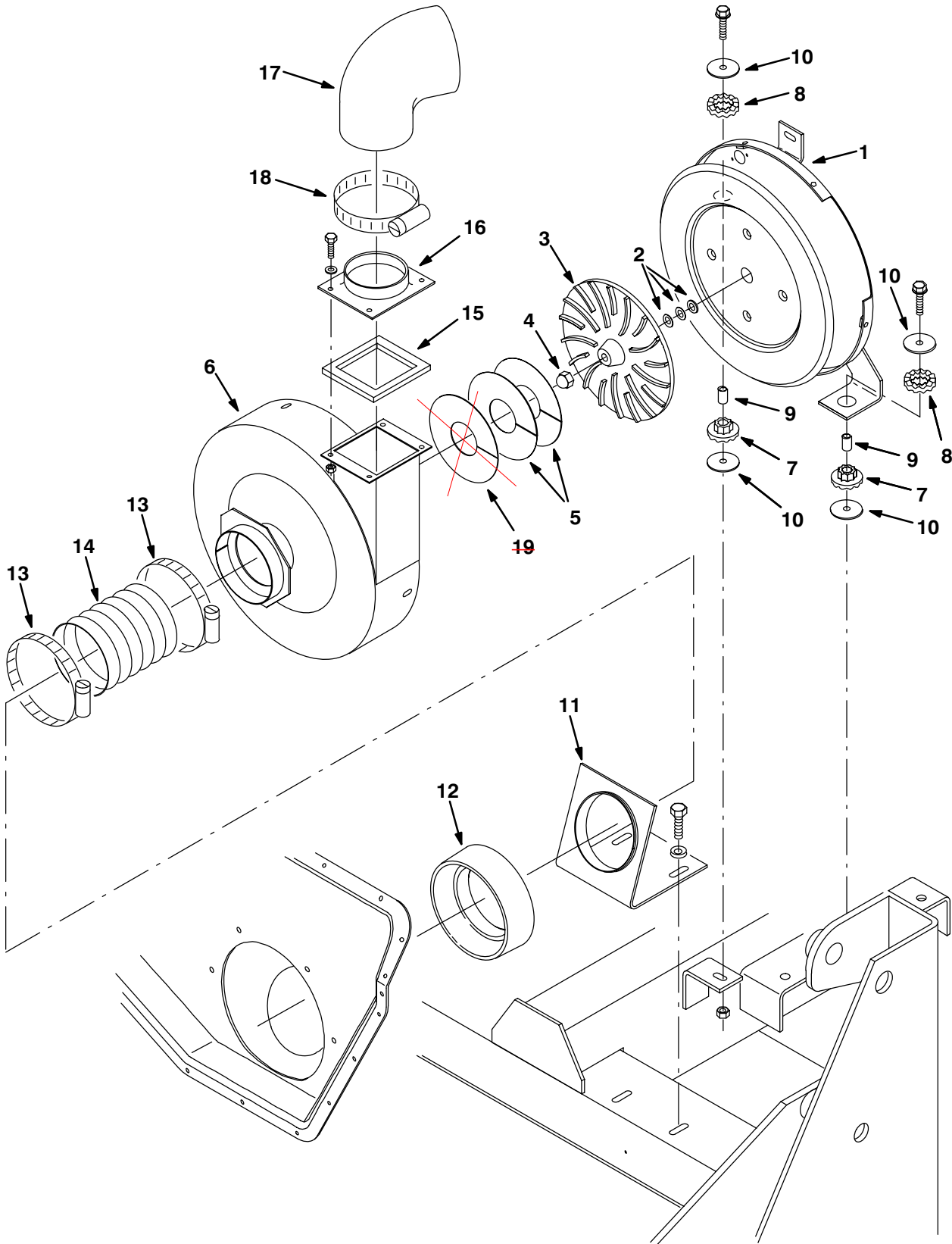

Fig. 80 – Vacuum Fan Impeller Group

Ref.	Tennant Part No.	Machine Serial Number	Description	Qty.
1	77531	(002072–)	Housing Wldt, Vac Fan, Rear	1
2	75456	(002072–)	Shim .003Th 0.88Odx0.506ld	1
2	75456–1	(002072–)	Shim .005Th 0.88Odx0.506ld	1
2	75456–2	(002072–)	Shim .010Th 0.88Odx0.506ld	1
2	75456–3	(002072–)	Shim .020Th 0.88Odx0.506ld	3
2	75456–4	(002072–)	Shim .060Th 0.880Dxo.506ld	3
3	03922	(002072–)	Impeller 9.5 Dia. 18 Blade Mac	1
4	41130	(002072–)	Nut–Low Crown .50–20 Pltd	1
5	58114	(002072–)	Fan, Repair Kit, Reassembly	1
6	77532	(002072–)	Housing Wldt, Vac Fan, Front	1
7	64621	(002072–)	Bushing, Isolator	2
8	64618	(002072–)	Ring, Isolator, Outer Rbr	2
9	64299	(002072–)	Spacer	2
10	58228	(002072–)	Plate, Spring – Side Brush	4
11	70825	(002072–)	Bracket Wldt, Fan Inlet	1
12	79122	(002072–)	Gasket, Vac Fan	1
13	73685	(002072–)	Clamp–Wormdrive, 3.62– 5.50D	2
14	73646	(002072–)	Hose, Fan Inlet	1
15	73650	(002072–)	Insulation, Acoustic, Fan	1
16	77553	(002072–)	Plate, Vac Fan	1
17	77591	(002072–)	Elbow, 90, Rubber	1
18	23498	(002072–)	Clamp–Wormdrive, 2.63– 4.50D	1
19	31504	(002072–)	Shim–Vac Fanassy	4

Fig. 81 – Vacuum Fan Motor Group

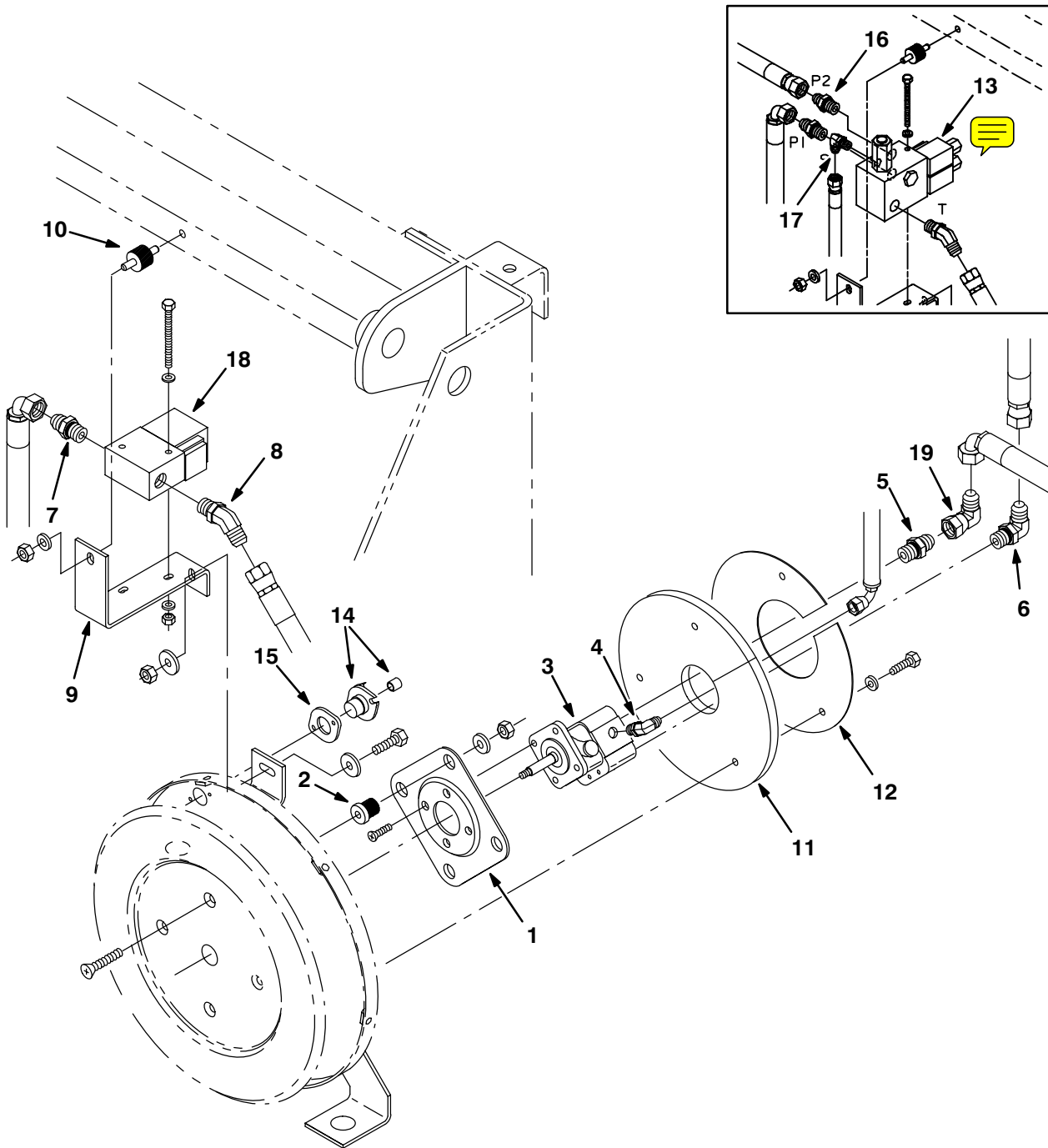

Fig. 81 – Vacuum Fan Motor Group

Ref.	Tenant Part No.	Machine Serial Number	Description	Qty.
1	54275A	(000000–)	Bracket, Mounting Motor	1
2	54274	(000000–)	Isolator–Vibration,60 Lb.Ratng	4
3	19117	(000000–)	Motor–Hyd Gear Ex (See Breakdowns)	1
4	77097	(000000–)	Ftg–Hyd E90 Jm04/Om04	1
5	56692	(000000–)	Ftg–Hyd Str Jm08/Om10	1
6	56821	(000000–)	Ftg–Hyd E90 Jm08/Om10	1
7	44869	(000000–)	Ftg–Hyd Str Jm08/Jm08	1
8	42226	(000000–)	Ftg–Hyd E45 Jm08/Om08	1
9	70775	(000000–)	Bracket, Mtg, Valve	1
10	05611	(000000–)	Isolator, Vibration	1
11	70810	(000000–)	Insulation, Acoustic, Vac Fan	1
12	70790	(000000–)	Plate, Retainer, Foam	1
13	65239	(000000–002045)	Valve–Hyd, Solenoid	1
14	02713	(000000–)	Thermostat Assembly, 155 Deg	1
15	82733	(000000–)	Gasket, Fire Switch	1
16	52402	(000000–002045)	Ftg–Hyd Str Jm08/Jm06	1
17	77097	(000000–002045)	Ftg–Hyd E90 Jm04/Om04	1
18	65391	(002046–002299)	Valve–Hyd, Solenoid (See Breakdowns)	1
18	84015	(002300–)	Valve–Hyd, Solenoid (See Breakdowns)	1
19	17980	(000000–)	Ftg–Hyd E90 JM08/JF08	1

Fig. 82 – Steering Group

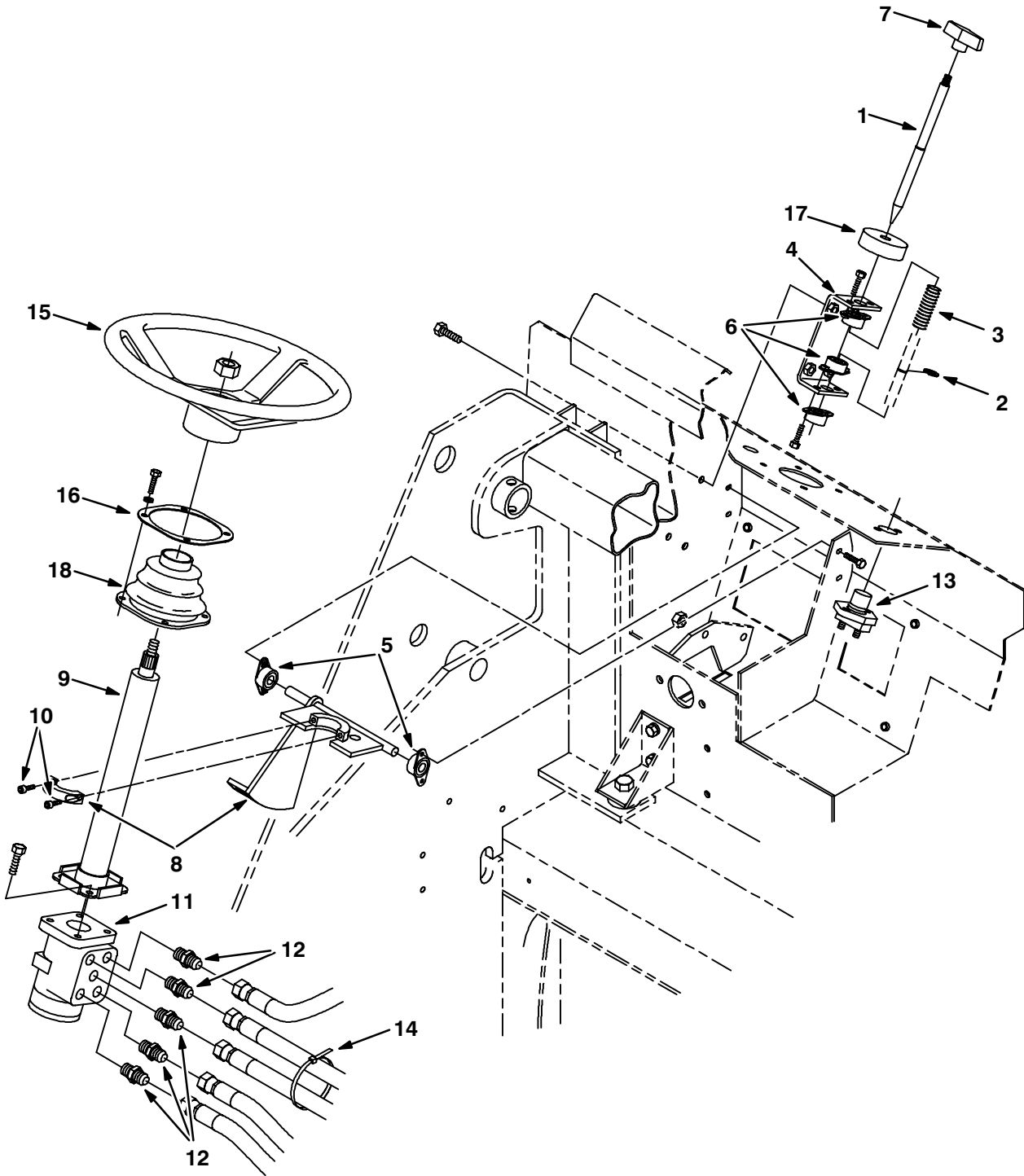

Fig. 82 – Steering Group

Ref.	Tennant Part No.	Machine Serial Number	Description	Qty.
1	64651	(000000–)	Rod, Latch, Steering, Tilt	1
2	70717	(000000–)	Ring,Retain,Ex,0.50Od,Heavy Dt	1
3	22290	(000000–)	Sprng,Comp,0.62Idx.06Wire 2.3L	1
4	64655	(000000–)	Channel, Mtg, Steering Latch	1
5	70709	(000000–)	Bearing, Flange .500B	2
6	47585	(000000–)	Bearing–Flange,2 Hole 0.50Bore	3
7	04706	(000000–)	Handle, Lift, Brush	1
8	64586	(000000–)	Bracket Wldt, Steering Tilt	1
9	64631	(000000–)	Column, Steering 12"	1
10	10829	(000000–)	Scr Soc .38–16X0.75	2
11	62565	(000000–002056)	Steer Control, Hyd	1
11	65242	(002057–)	Steer Control, Hyd	1
12	56690	(000000–)	Ftg–Hyd Str Jm06/Om06	5
13	44078	(000000–)	Switch, Pushmom, Spst100A 12V	1
14	49263	(000000–)	Tie, Cable 3.00D Max 11.41Lg	3
15	56398	(000000–)	Wheel, Steering	1
16	70623	(000000–)	Plate, Mtg, Steering Boot	1
17	75968	(000000–)	Seal, Bearing	1
18	70622	(000000–)	Seal, Boot, Steering Column	1

Fig. 83 – Instrument Panel Assembly

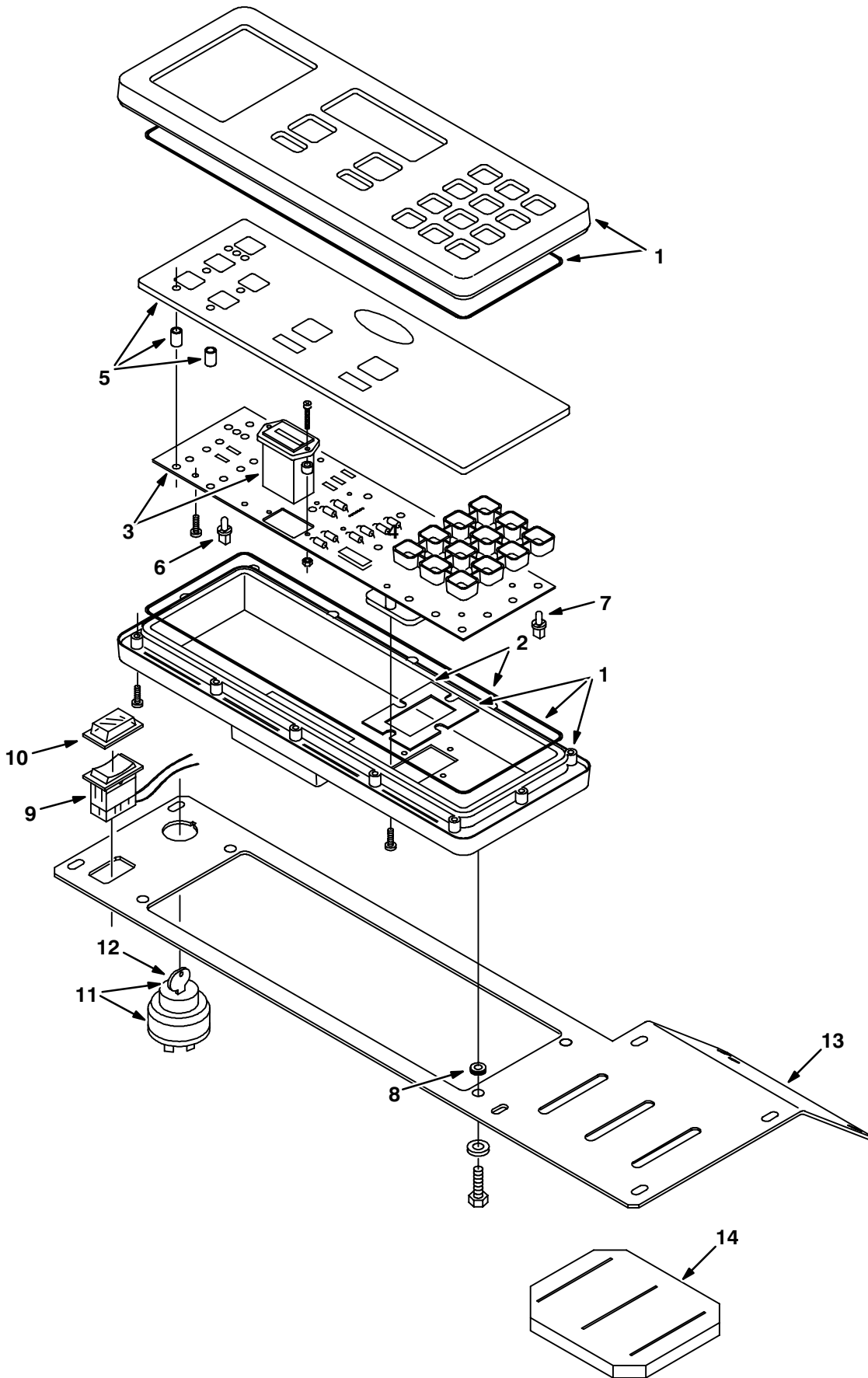

Fig. 83 – Instrument Panel Assembly

Ref.	Tenant Part No.	Machine Serial Number	Description	Qty.
∇	59970	(000000–) Replm Kit, Instr Panel	1
1	59976	(000000–) Replm Kit, Case	1
2	59977	(000000–) Replm Kit, Seal	1
∇	3	59974	(000000–) Replm Kit, Cir Board	1
4	59978	(000000–) Replm Kit, Hourmeter	1
5	59979	(000000–) Replm Kit, Touch Panel	1
6	59971	(000000–) Replm Kit, Lamp, Backlighting (Set of 8)	2
7	56346	(000000–) Replm Kit, Lamp, Fault (Set of 8)	1
8	10632–5	(000000–) Grommet,Rbr,0.25ld,For .09Matl	4
9	61969	(000000–) Switch, Rocker, Dpdt	1
10	57807	(000000–) Cover, Rocker Switch Seal	1
∇	11	87536	(000000–) Switch Ignition	1
12	87866	(000000–) Key Set,Switch Ku	1
13	65245	(000000–) Panel, Cover, Dash	1
14	79648	(000000–) Seal, Handle, Valve	1

Fig. 84 – Circuit Breaker and Relay Group

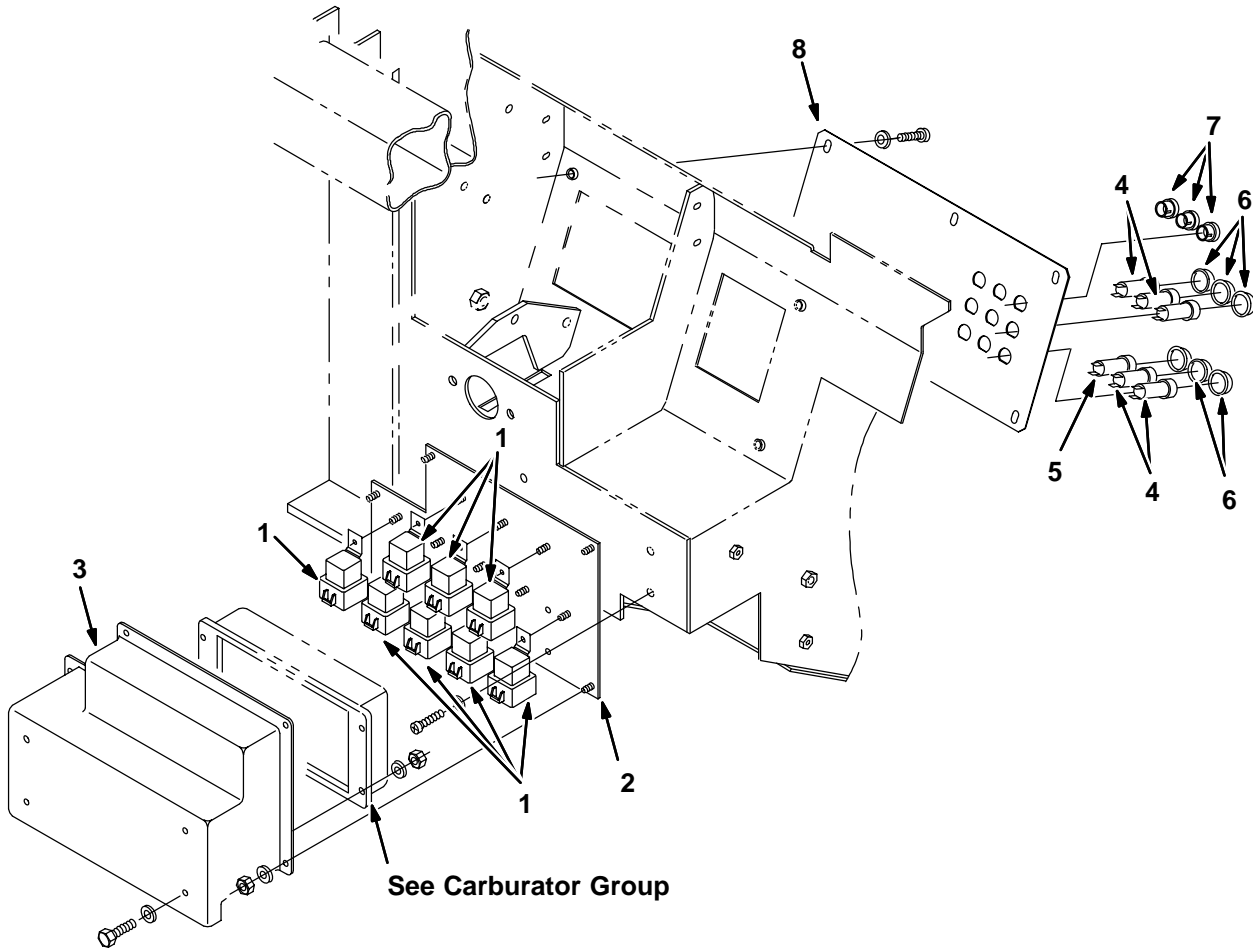

Fig. 84 – Circuit Breaker and Relay Group

Ref.	Tenant Part No.	Machine Serial Number	Description	Qty.
1	56186	(000000–) Relay, Shrouded, 12 Vdc	8
2	70398	(000000–) Plate, Mtg, Relay	1
3	70402	(000000–) Cover, Relay Panel	1
4	57803	(000000–) Breaker–Circuit, 15 Resetbl	5
5	87583	(000000–) Breaker–Circuit, 2.5 Resetbl	1
6	57751	(000000–) Boot–Circuit Breaker	6
7	57167	(000000–) Plugbtn .62H .03–.12 Blacknyl	3
8	70411	(000000–) Plate, Circuit Breaker	1

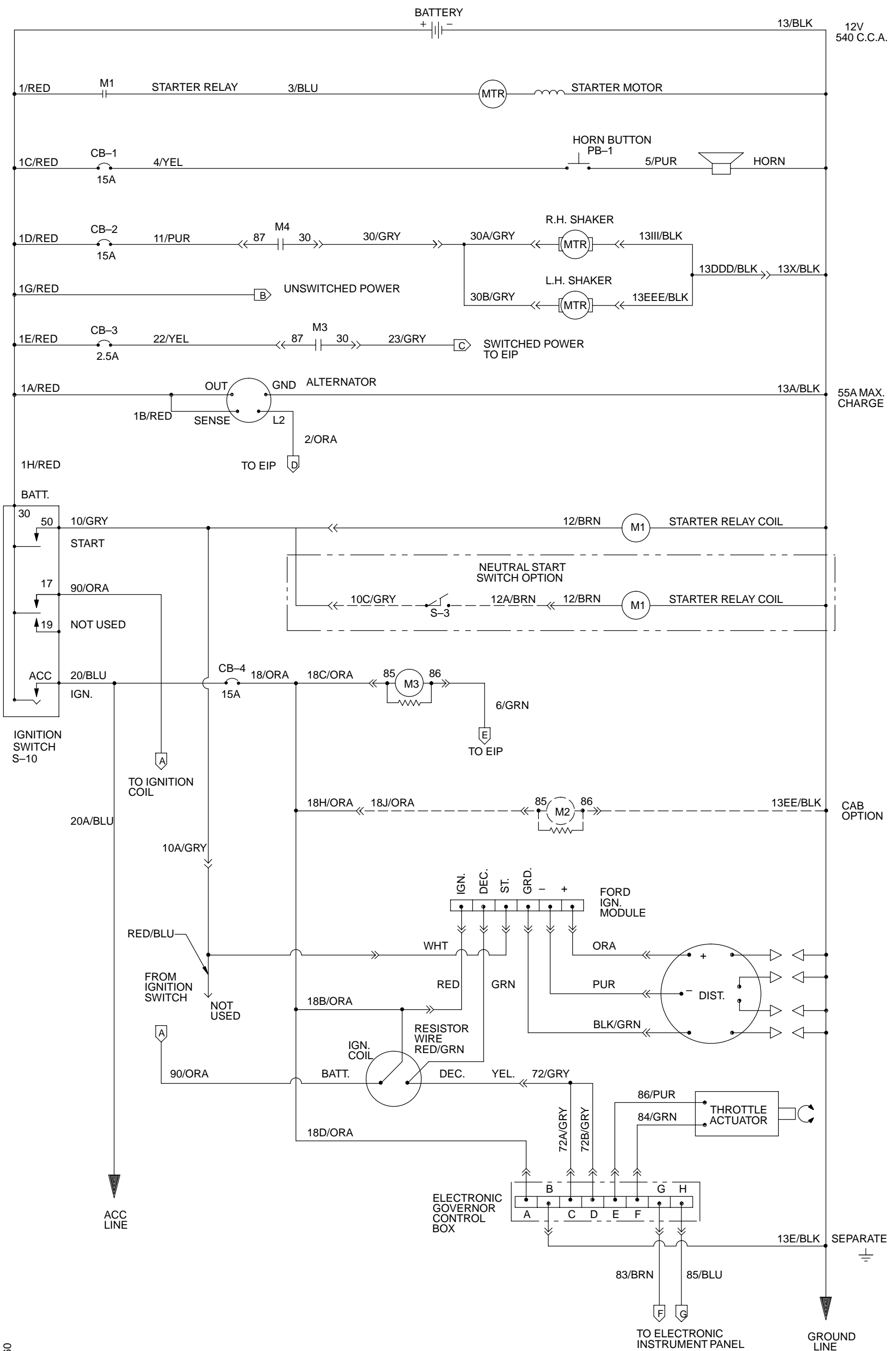

Fig. 85 - Electrical Schematic
(For machines below serial number 2300)

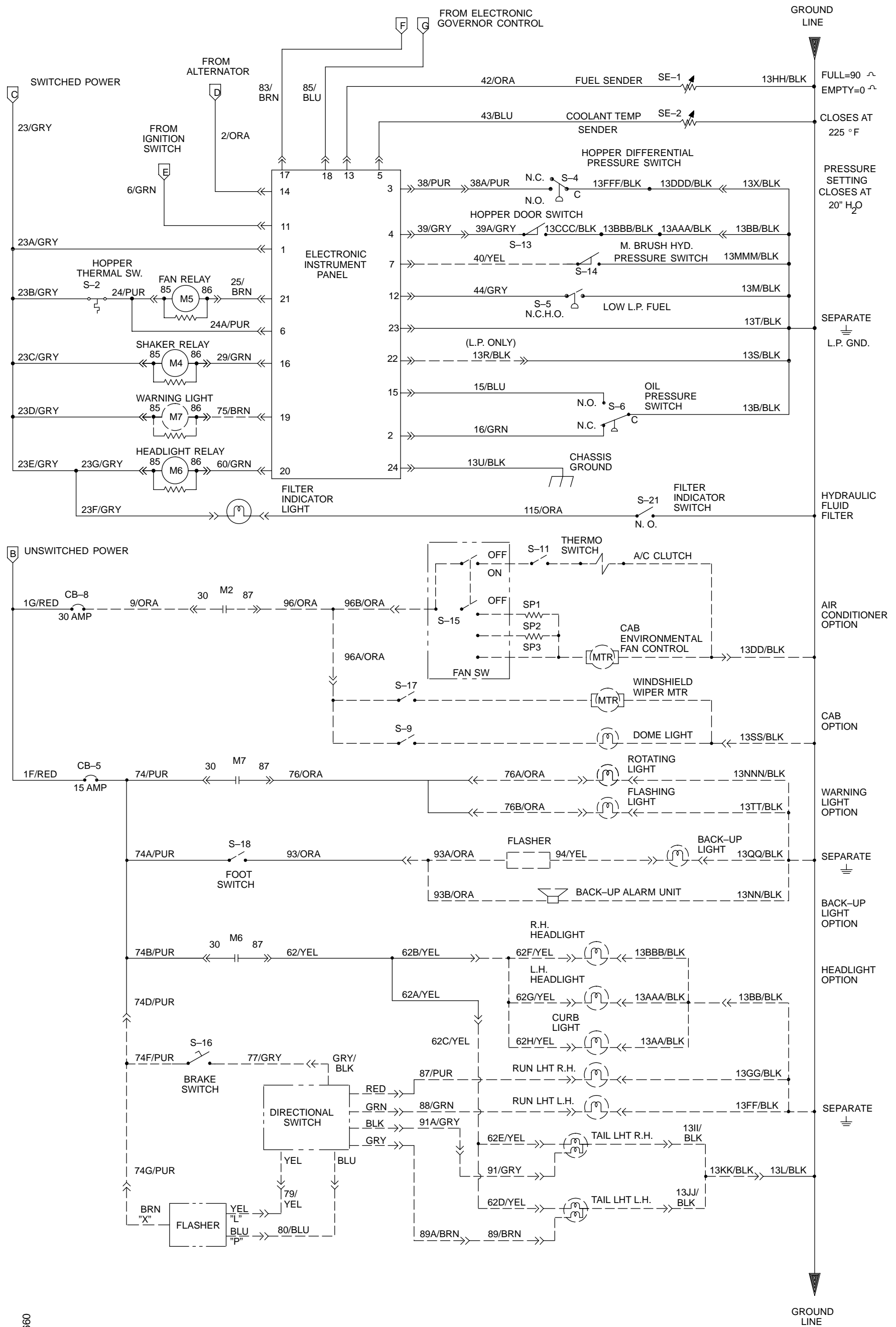

Fig. 85 - Electrical Schematic
(For machines below serial number 2300)

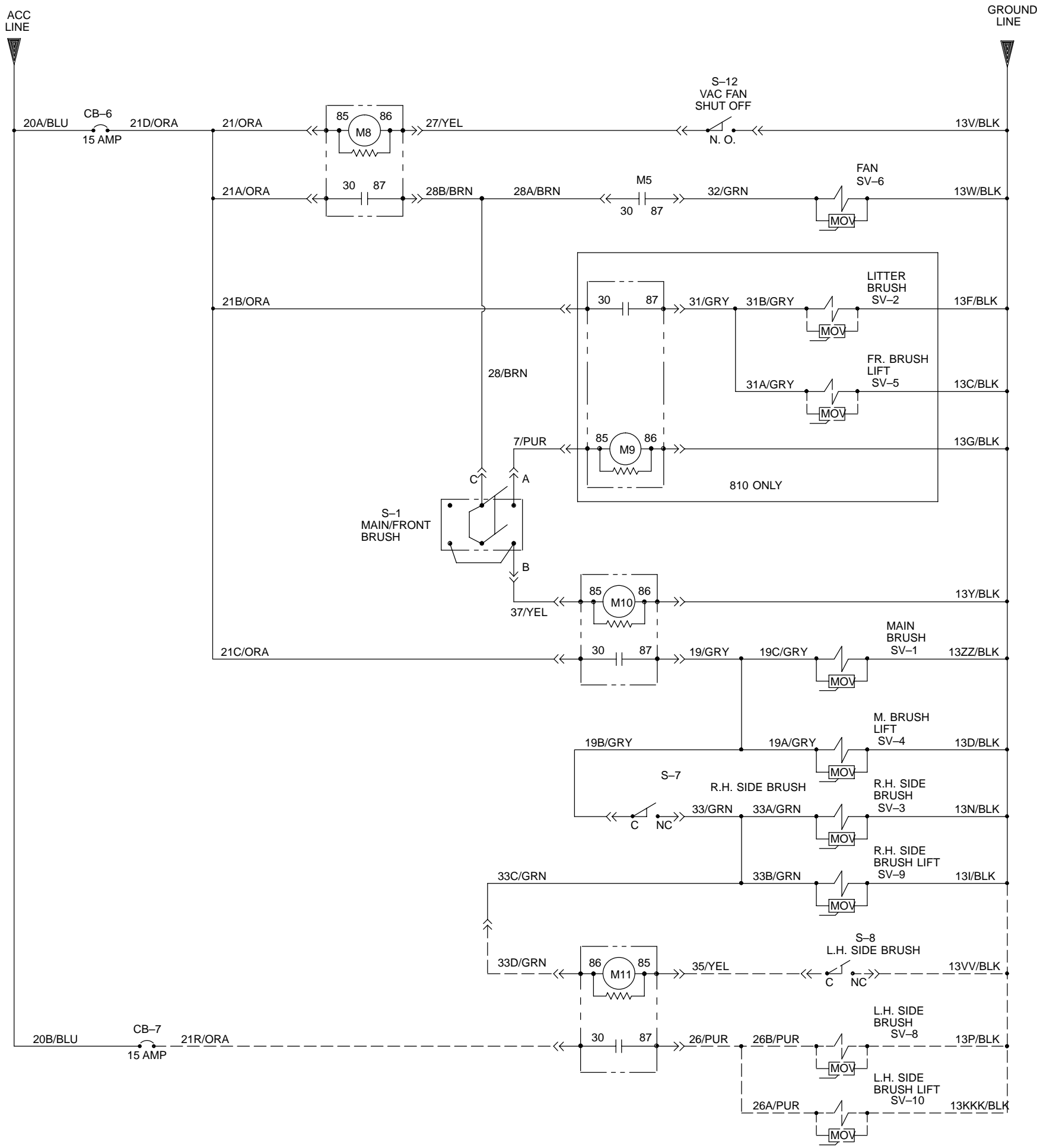

Fig. 85 - Electrical Schematic
(For machines below serial number 2300)

LEGEND			
M	POWER RELAY	HM	HOURLMETER
MTR	MOTOR	SV	SOLENOID VALVE
CB	CIRCUIT BREAKER	S	SWITCH
PM	PERMANENT MAGNET	ACC	ACCESSORY
J	JACK-FEM. SOCKET	GND	GROUND CHASSIS
P	PLUG-MALE PIN	C	COMMON
PB	PUSHBUTTON	N.O.	NORMALLY OPEN
VM	VOLTMETER	N.C.	NORMALLY CLOSED
FU	FUSE	NOV	METAL OXIDE VARISTOR

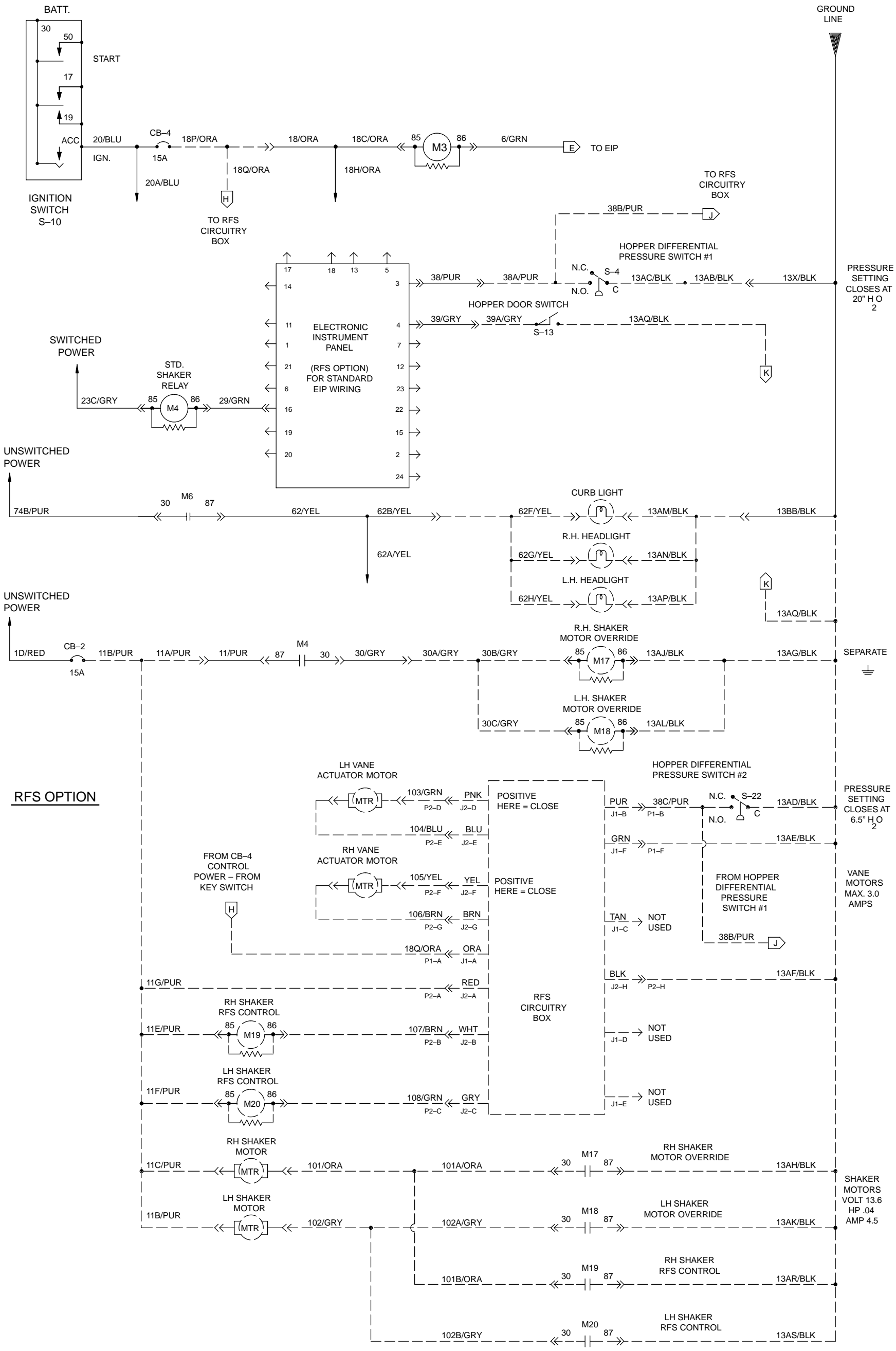

Fig. 85 - Electrical Schematic
(For machines below serial number 2300)

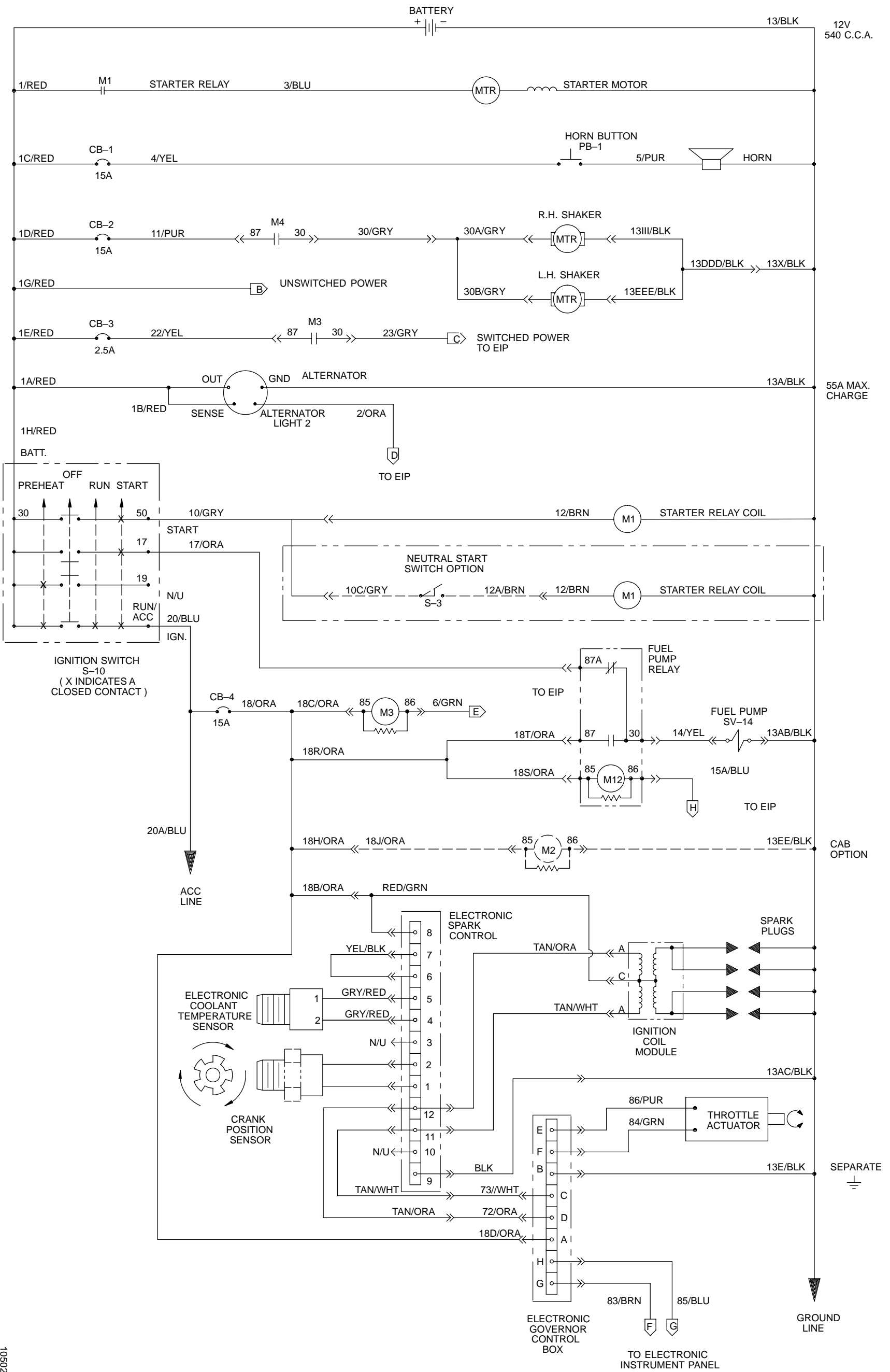

Fig. 86 - Electrical Schematic (For machines serial number 2300 and above)

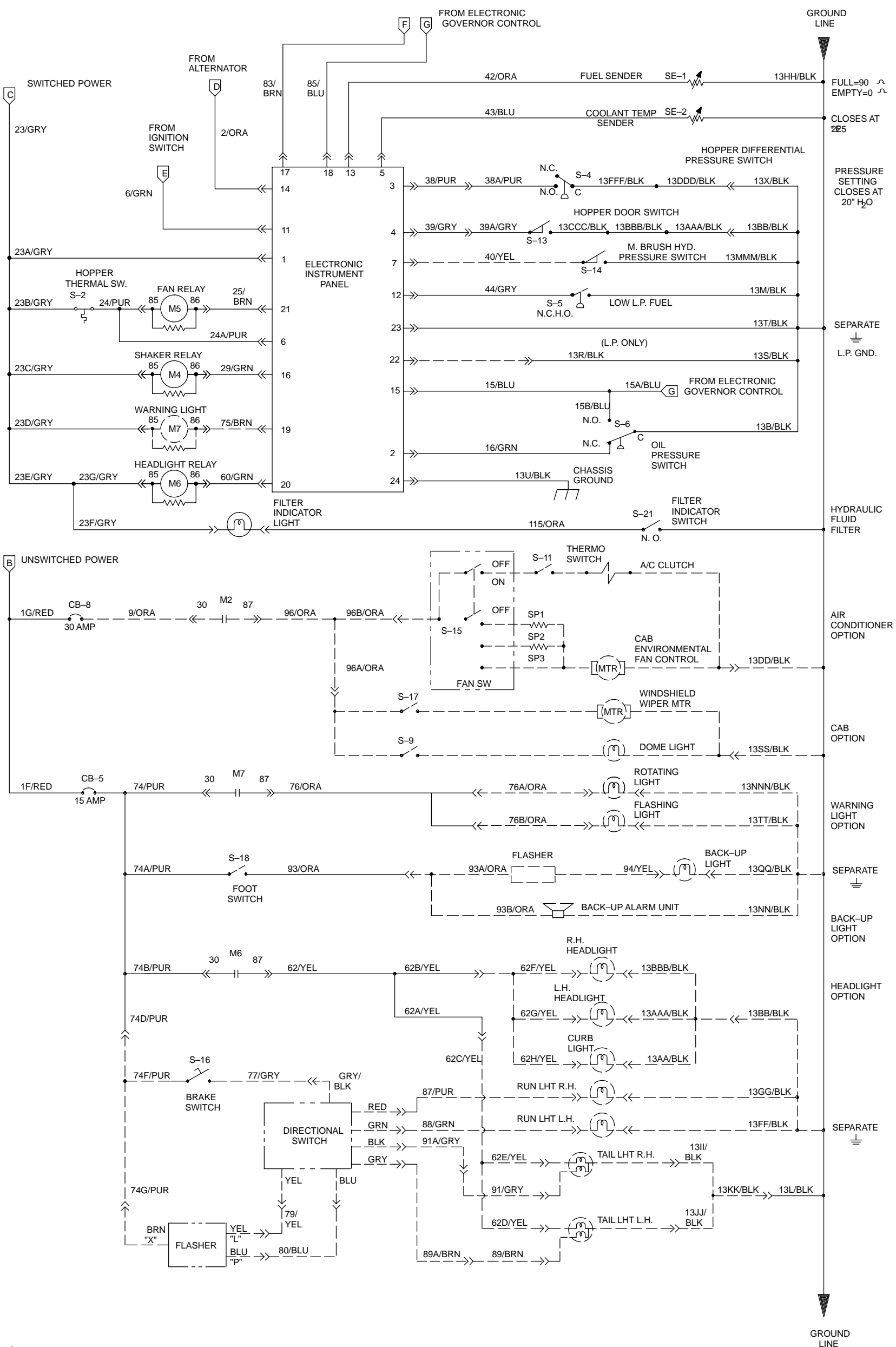

Fig. 86 - Electrical Schematic
(For machines serial number 2300 and above)

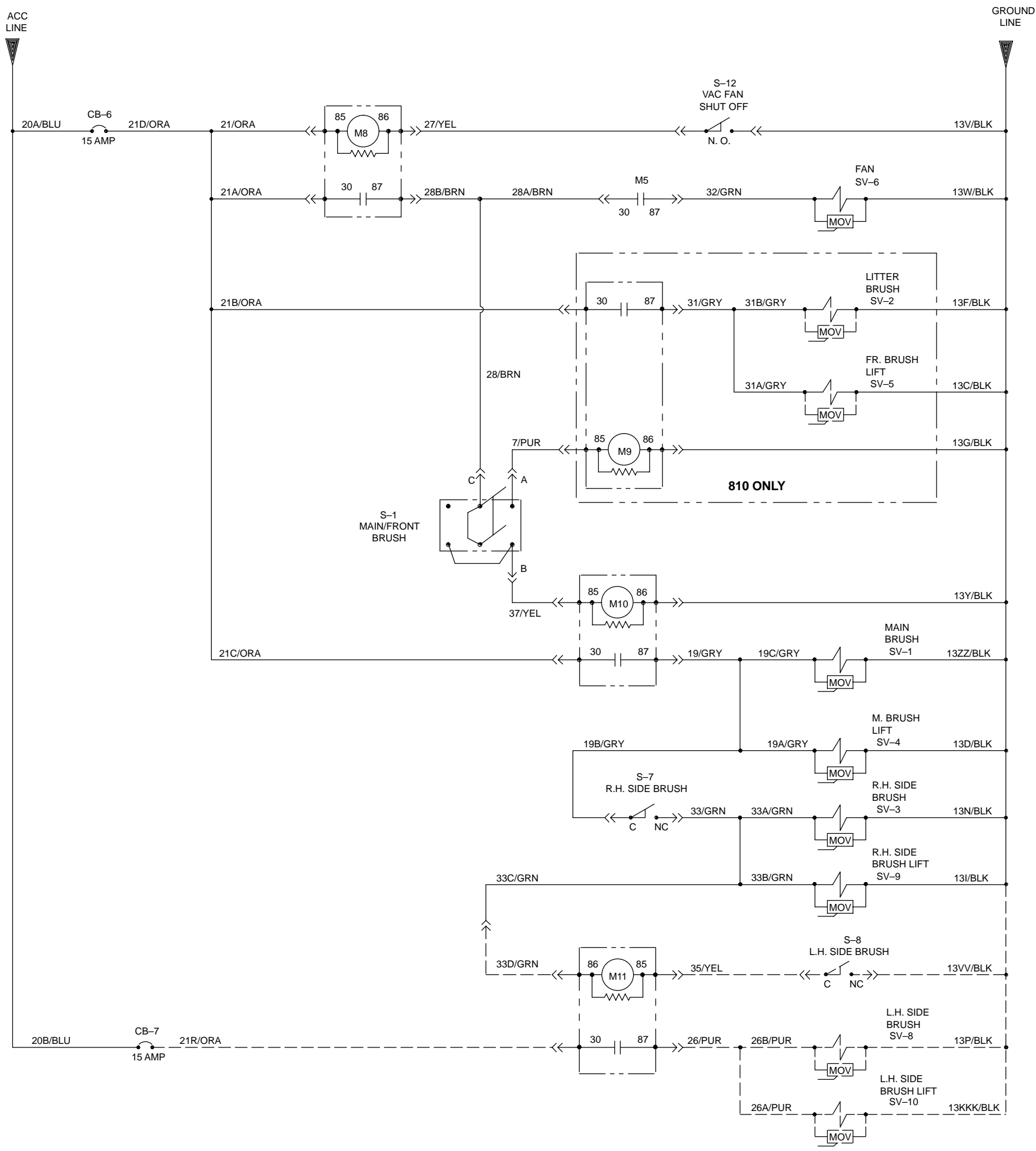

Fig. 86 - Electrical Schematic
(For machines serial number 2300 and above)

LEGEND			
M	POWER RELAY	HM	HOURLMETER
MTR	MOTOR	SV	SOLENOID VALVE
CB	CIRCUIT BREAKER	S	SWITCH
PM	PERMANENT MAGNET	ACC	ACCESSORY
J	JACK-FEM. SOCKET	GND	GROUND CHASSIS
P	PLUG-MALE PIN	C	COMMON
PB	PUSHBUTTON	N.O.	NORMALLY OPEN
VM	VOLTMETER	N.C.	NORMALLY CLOSED
FU	FUSE	NOV	METAL OXIDE VARISTOR

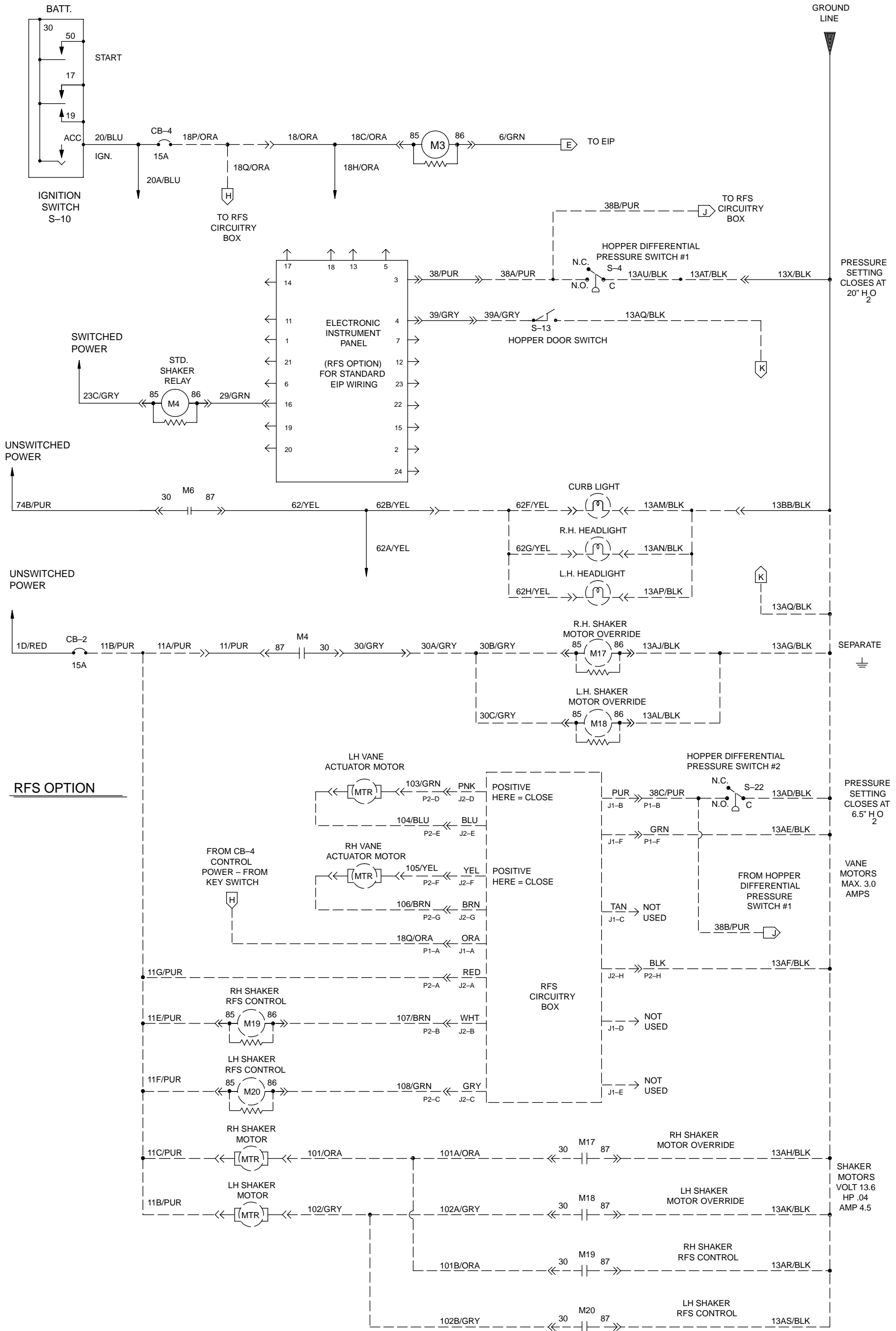
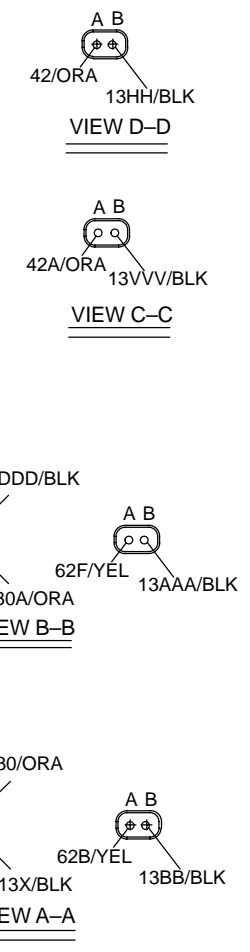
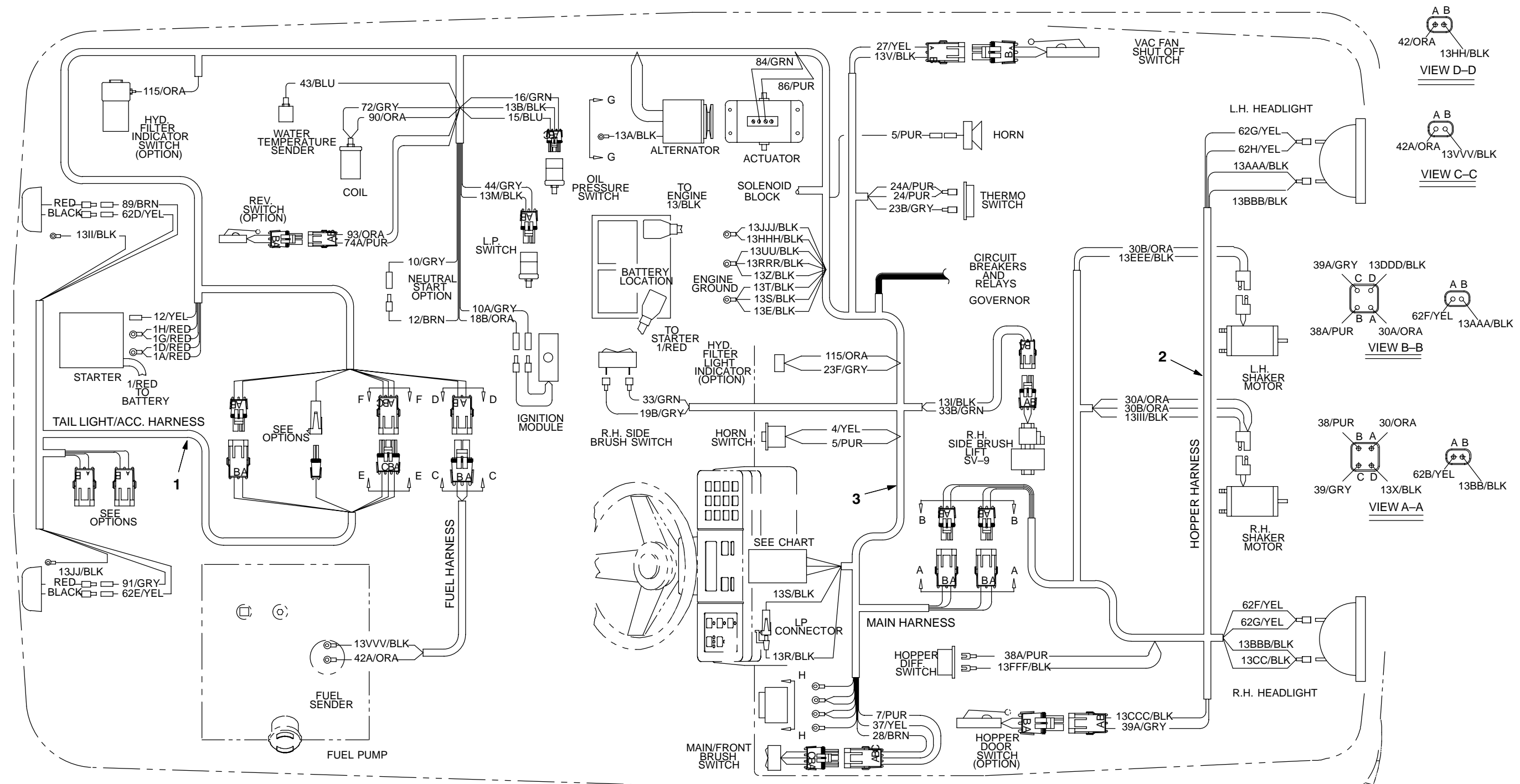

Fig. 86 - Electrical Schematic
(For machines serial number 2300 and above)

Fig. 87 – Wire Harnesses Group
(For machines below serial number 2300)



SOCKET NO.	WIRE NO.	COLOR	SOCKET NO.	WIRE NO.	COLOR	SOCKET NO.	WIRE NO.	COLOR	SOCKET NO.	WIRE NO.	COLOR
1	23A	GRY	7	40	YEL	13	42	ORA	19	75	BRN
2	16	GRN	8	PLUG	—	14	2	ORA	20	60	GRN
3	38	PUR	9	PLUG	—	15	15	BLU	21	25	BRN
4	39	GRY	10	PLUG	—	16	29	GRN	22	13R	BLK
5	43	BLU	11	6	GRN	17	83	BRN	23	13T	BLK
6	24A	PUR	12	44	GRY	18	85	BLU	24	13U	BLK

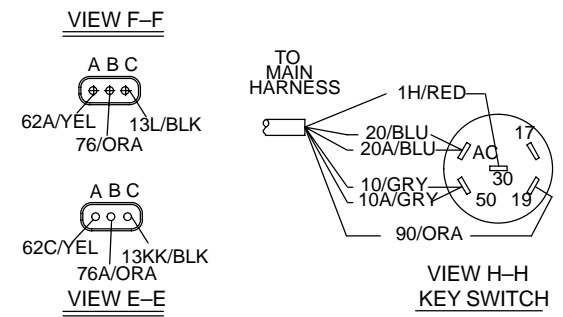
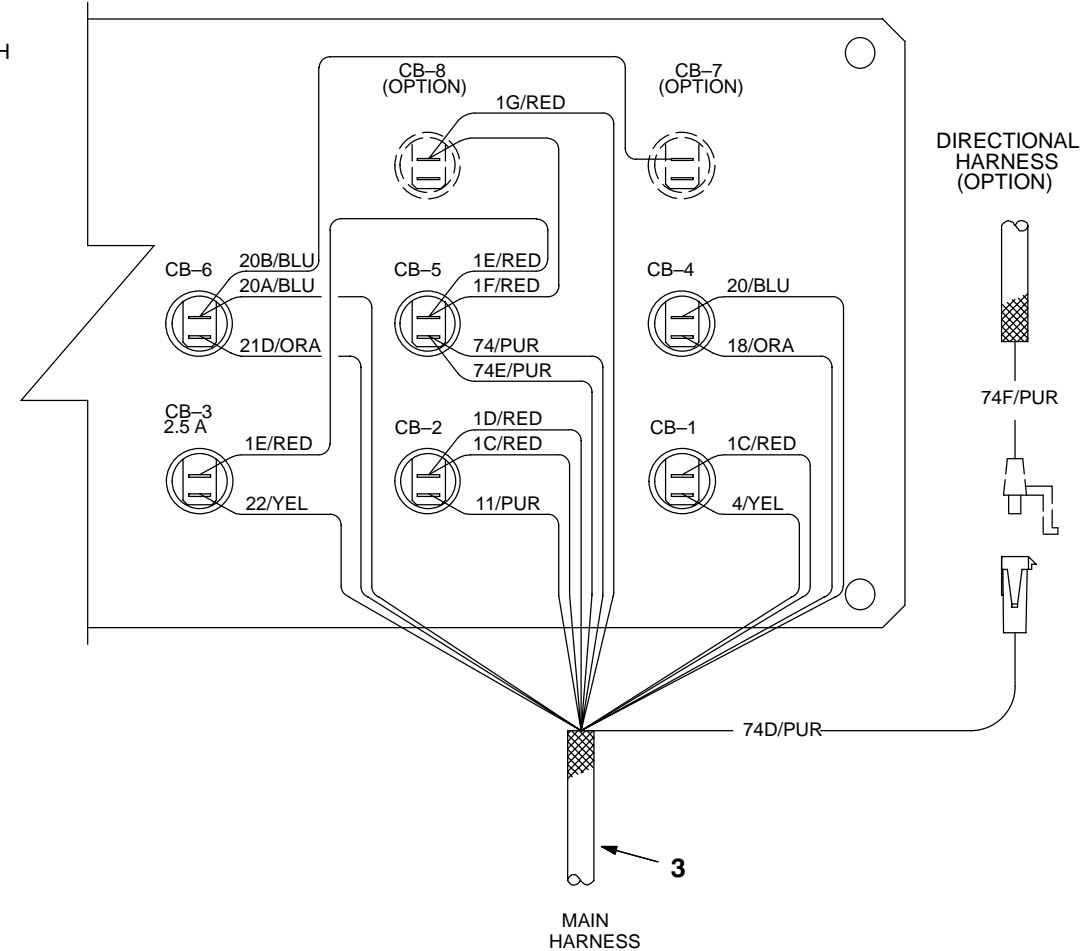
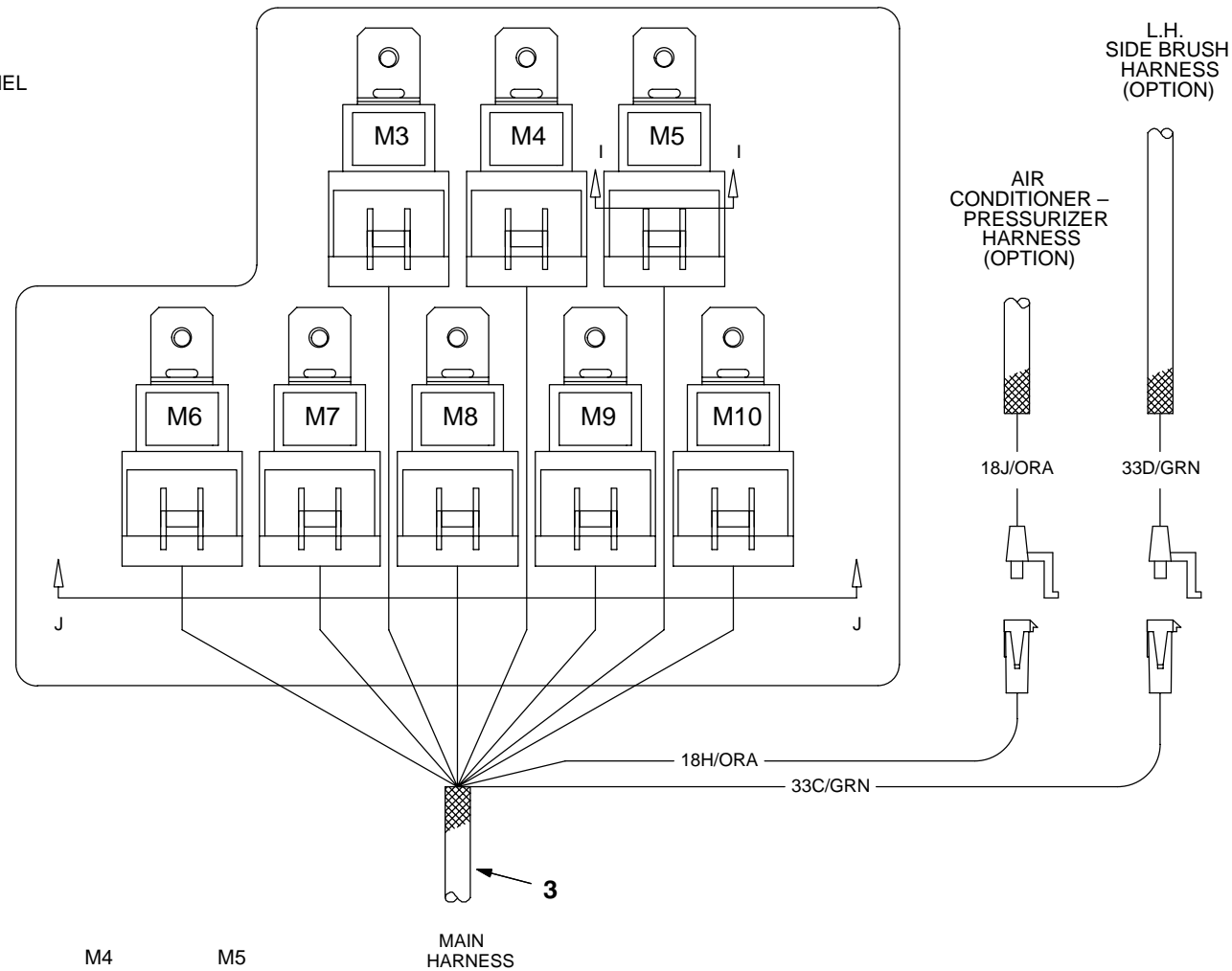

Fig. 87 – Wire Harnesses Group
(For machines below serial number 2300)

RELAYS

- M3 ELECTRONIC INSTRUMENT PANEL
- M4 SHAKER MOTOR
- M5 VAC FAN SOLENOID
- M6 HEADLIGHTS
- M7 ROTATING/FLASHING LIGHTS
- M8 HOPPER LIFT
- M9 FRONT BRUSH
- M10 MAIN BRUSH



CIRCUIT BREAKERS

- CB-1 HORN
- CB-2 SHAKER MOTOR
- CB-3 VAC FAN RELAY, SHAKER RELAY, WARNING LIGHT & HEADLIGHT
- CB-4 ELECTRONIC INSTRUMENT PANEL
- CB-5 ROTATING LIGHT & BACK-UP ALARM
- CB-6 HOPPER LIFT RELAY, FRONT/MAIN BRUSH
- CB-7 LEFT HAND SIDE BRUSH
- CB-8 CAB ACCESSORIES

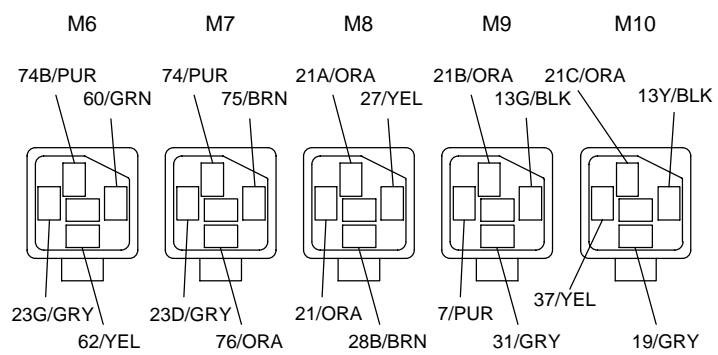
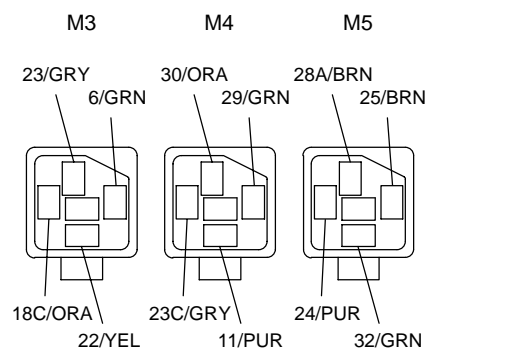

VIEW J-J

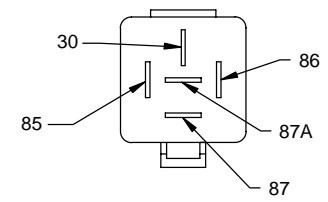

- 85 COIL+
- 86 COIL-
- 30 COMMON CONTACT
- 87 N.O. CONTACT
- 87A N.C. CONTACT

SECTION I-I

Fig. 87 – Wire Harness Group
(For machines below serial number 2300)

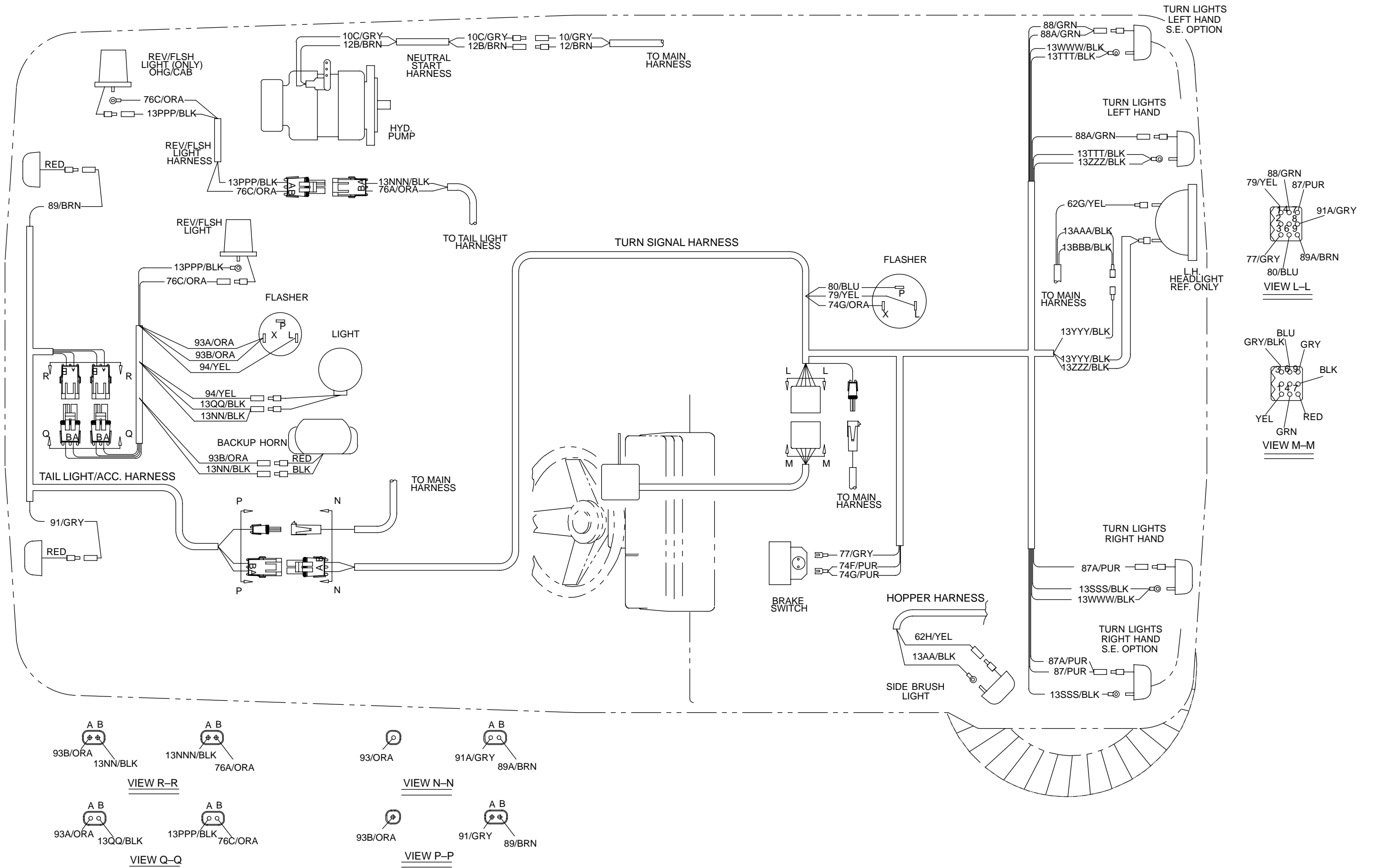

Fig. 87 – Wire Harness Group
(For machines below serial number 2300)

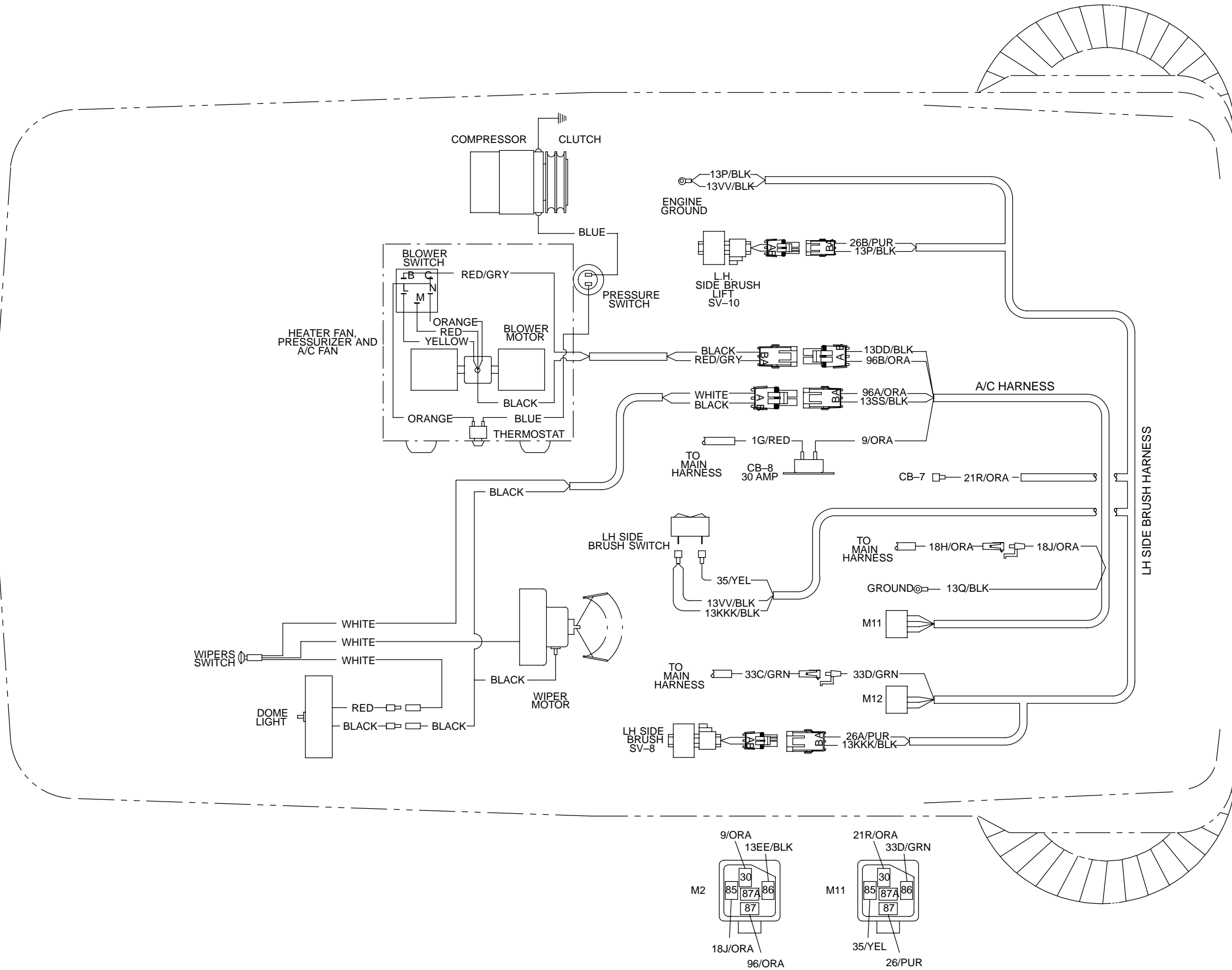
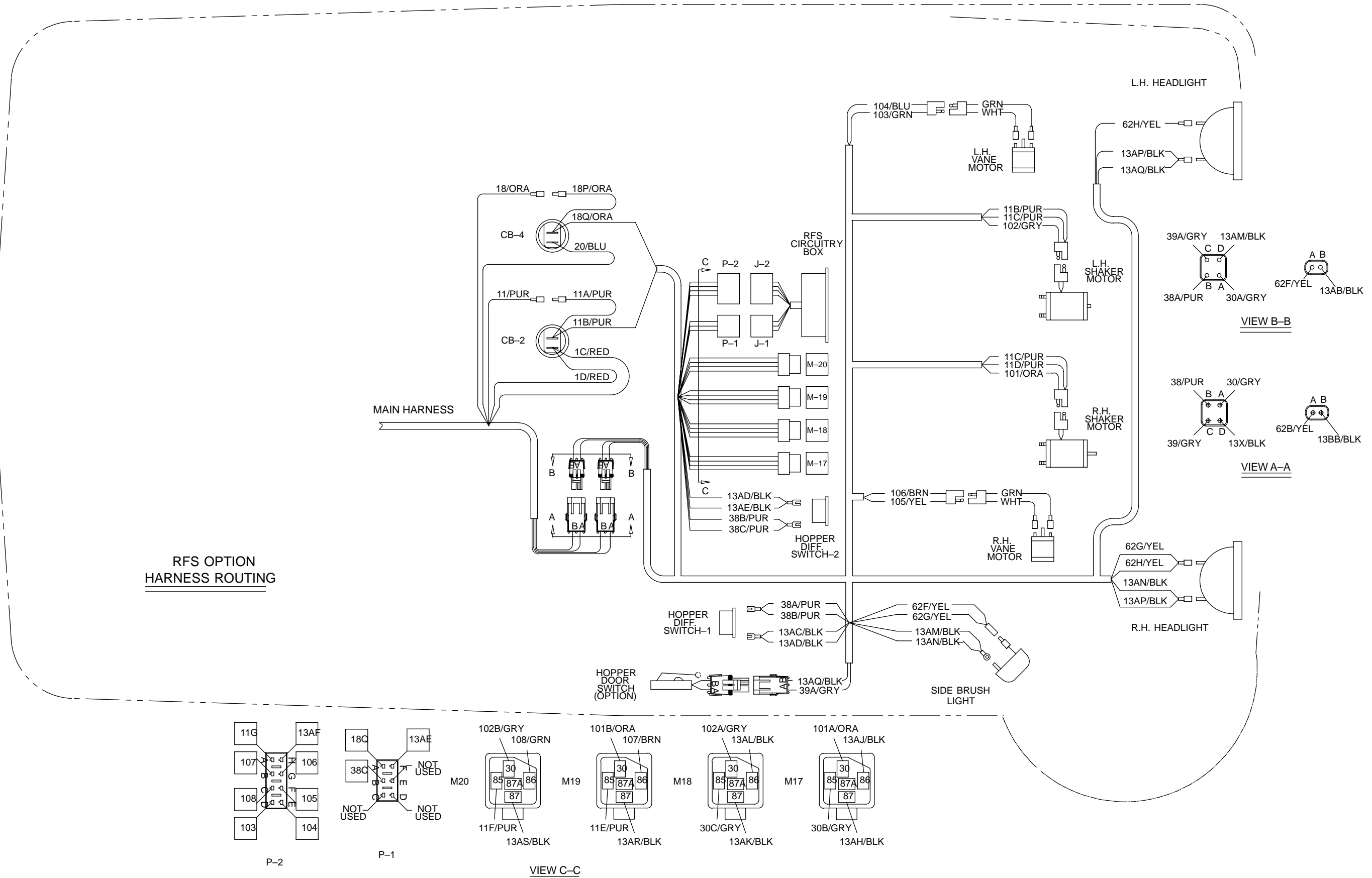
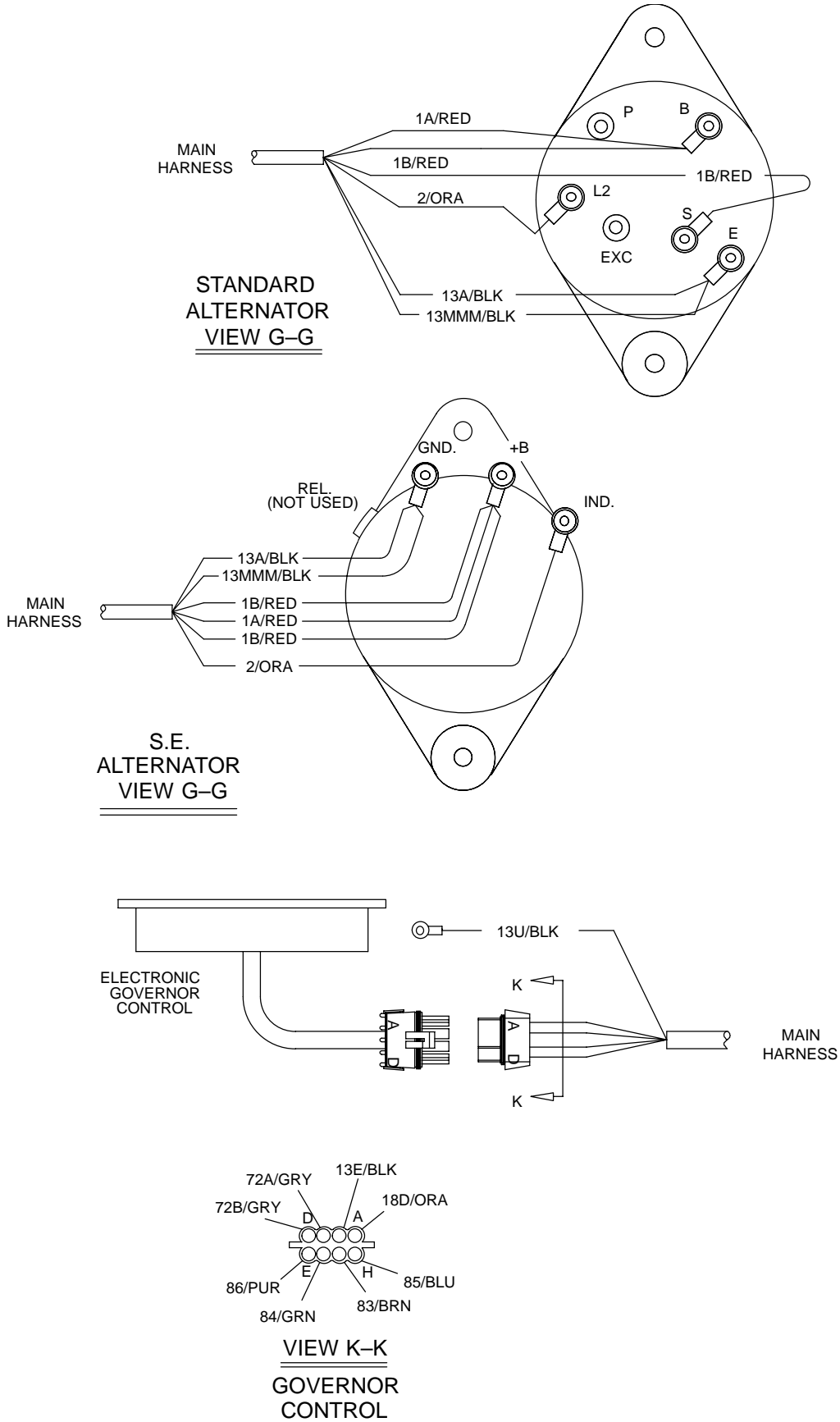

Fig. 87 – Wire Harness Group
(For machines below serial number 2300)



**Fig. 87 – Wire Harnesses Group
(For machines below serial number 2300)**



**Fig. 87 – Wire Harnesses Group
(For machines below serial number 2300)**

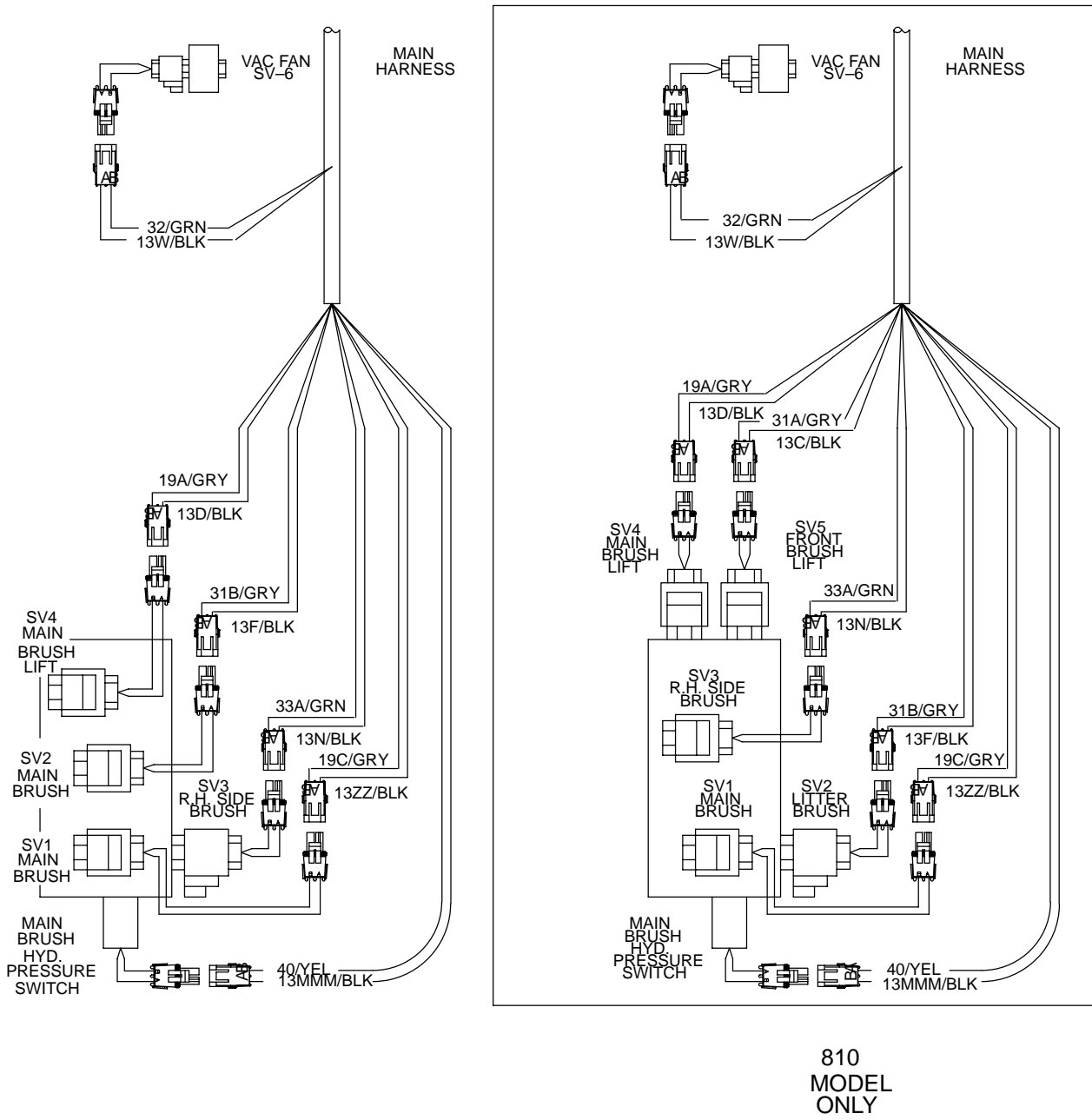

810
MODEL
ONLY

08773/09919

Ref.	Tennant Part No.	Machine Serial Number	Description	Qty.
1	70400	(000000–002299)	Harness, Turn/Rotate/Tail Lights	1
2	63417	(000000–002299)	Harness, Hopper	1
3	77745	(000000–002299)	Harness, Main, Gas/LPG, Lsg	1

Fig. 88 – Wire Harnesses Group
(For machines serial number 2300 and above)

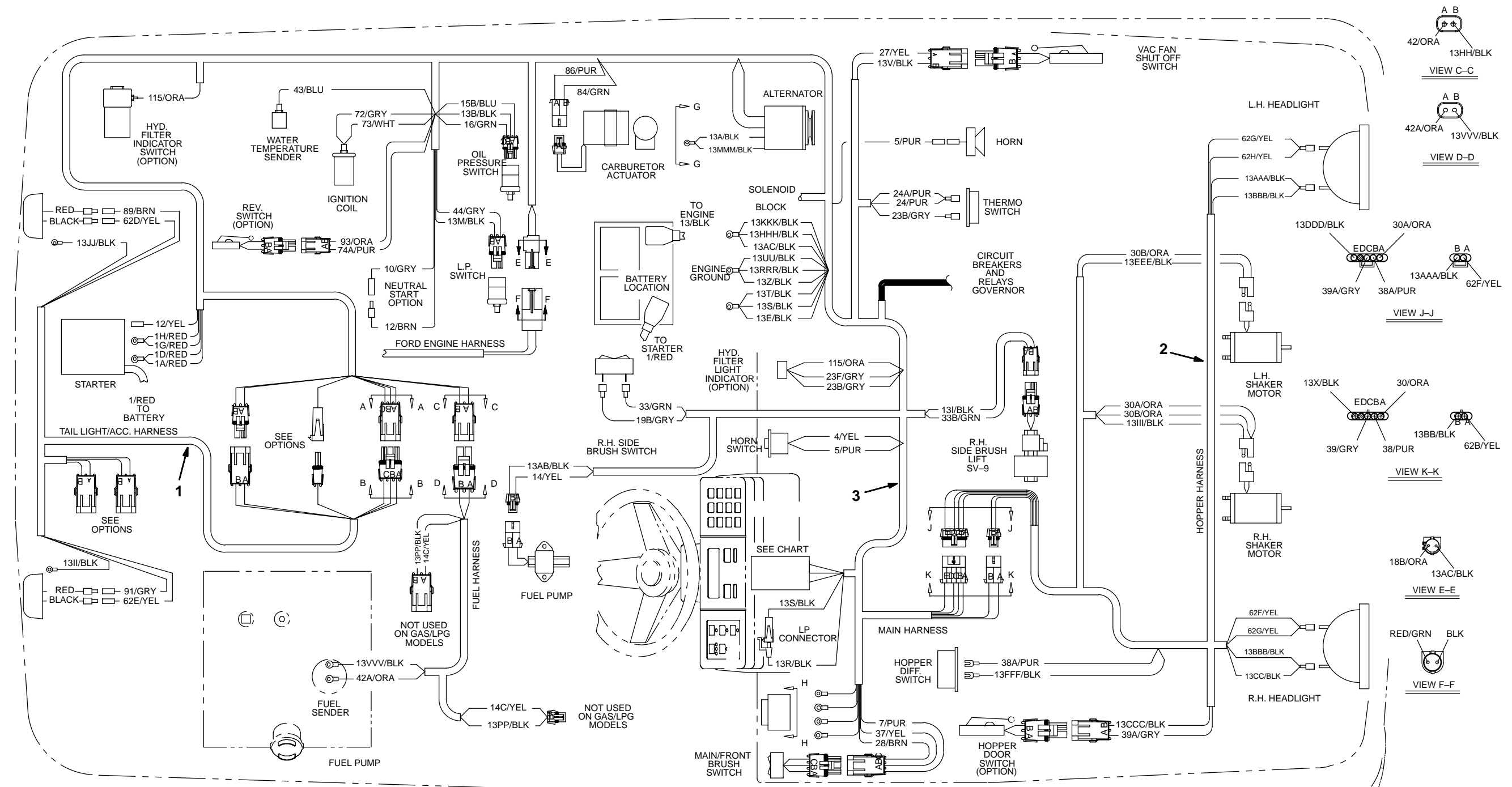

SOCKET NO.	WIRE NO.	COLOR	SOCKET NO.	WIRE NO.	COLOR	SOCKET NO.	WIRE NO.	COLOR	SOCKET NO.	WIRE NO.	COLOR
1	23A	GRY	7	40	YEL	13	42	ORA	19	75	BRN
2	16	GRN	8	PLUG	—	14	2	ORA	20	60	GRN
3	38	PUR	9	PLUG	—	15	15	BLU	21	25	BRN
4	39	GRY	10	PLUG	—	16	29	GRN	22	13R	BLK
5	43	BLU	11	6	GRN	17	83	BRN	23	13T	BLK
6	24A	PUR	12	44	GRY	18	85	BLU	24	13U	BLK

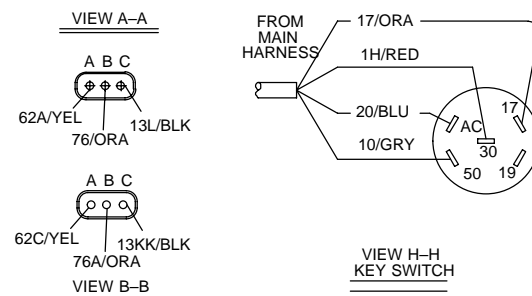
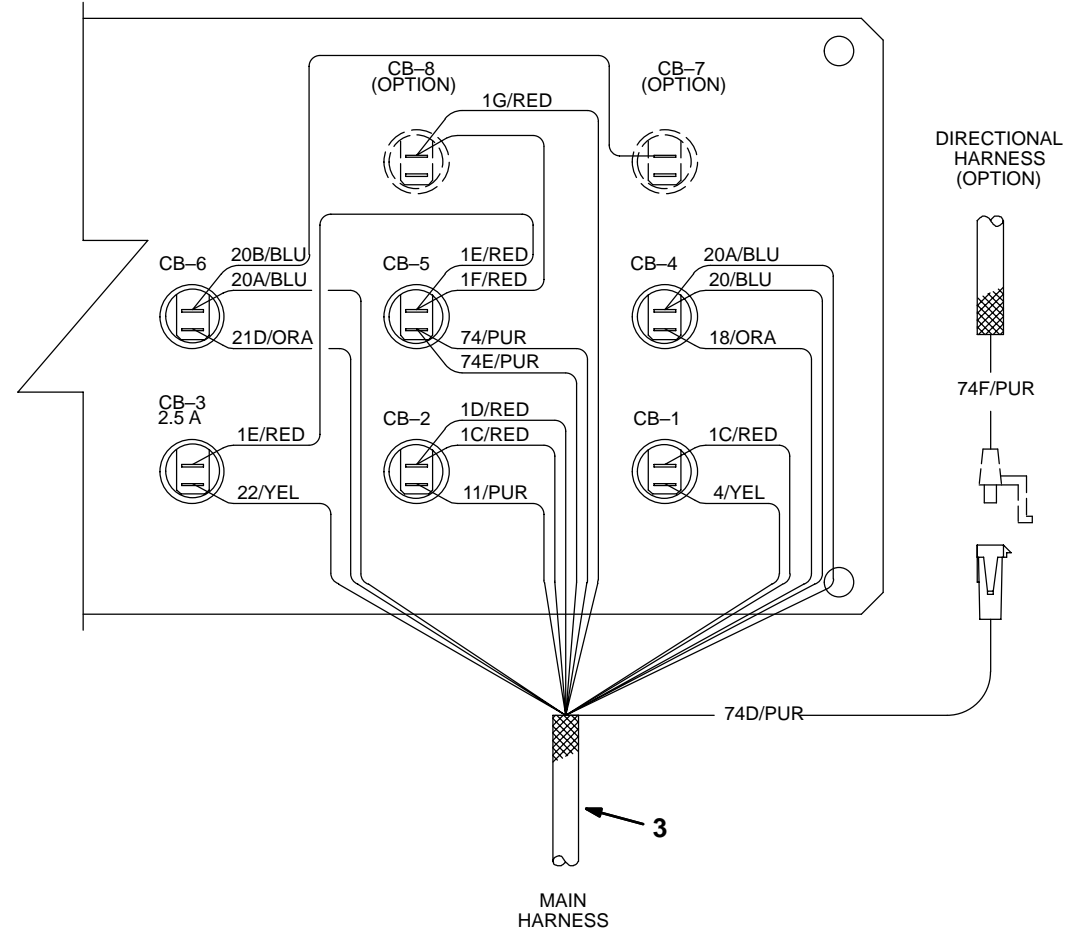
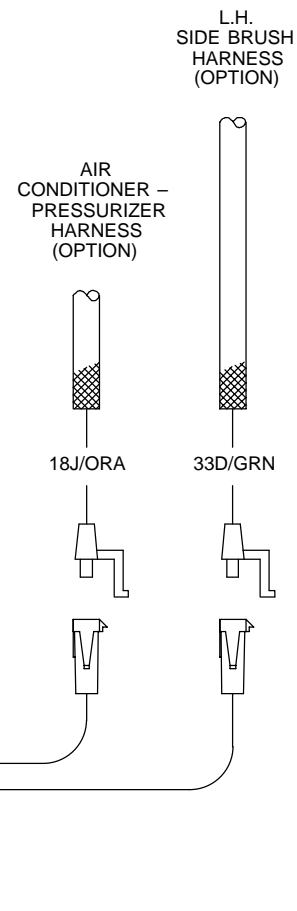
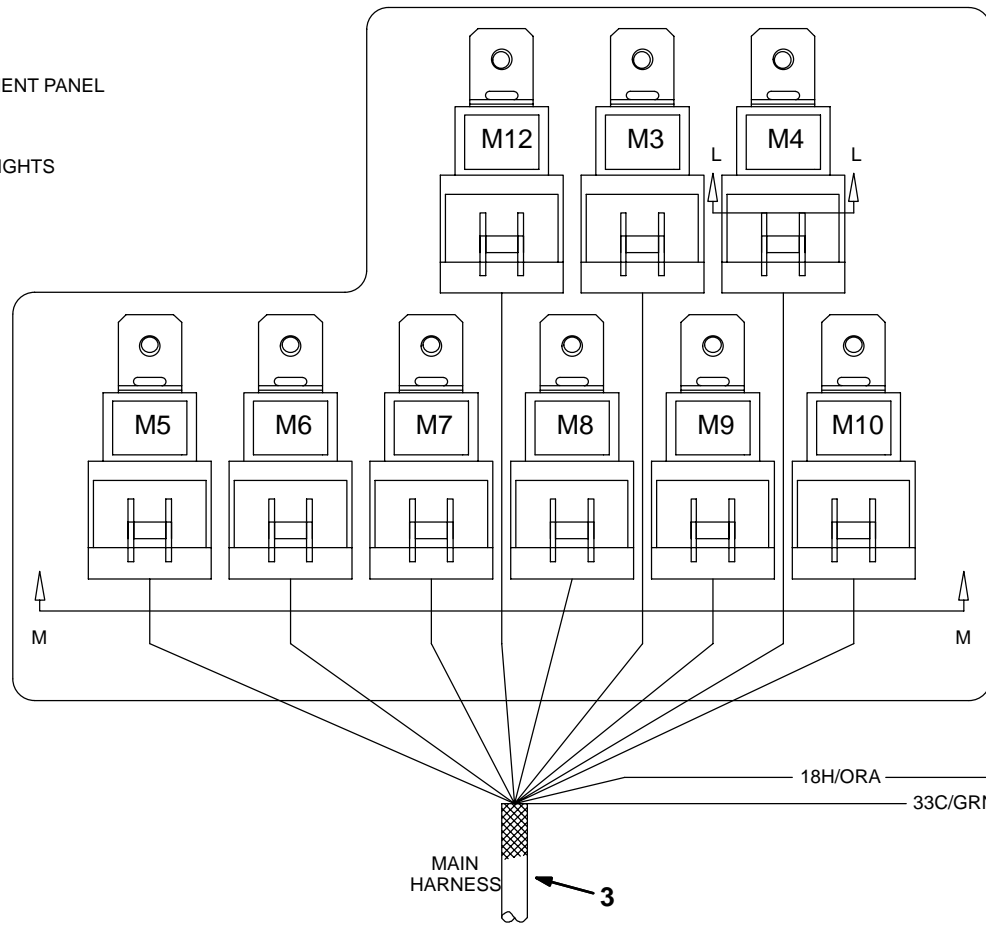
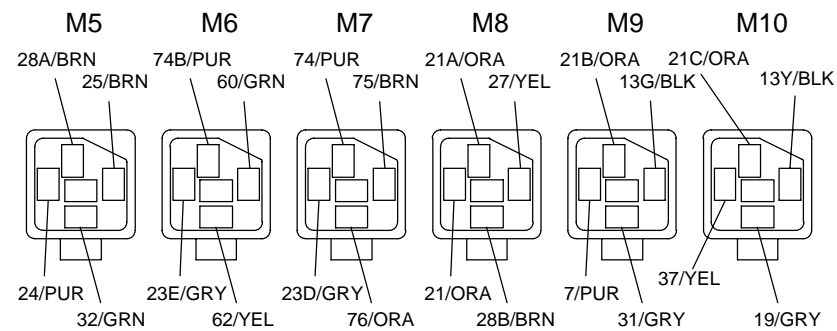
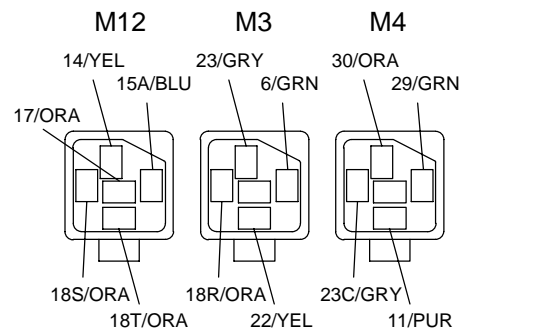

Fig. 88 – Wire Harnesses Group
(For machines serial number 2300 and above)

- RELAYS
 M3 ELECTRONIC INSTRUMENT PANEL
 M4 SHAKER MOTOR
 M5 VAC FAN SOLENOID
 M6 HEADLIGHTS
 M7 ROTATING/FLASHING LIGHTS
 M8 HOPPER LIFT
 M9 FRONT BRUSH
 M10 MAIN BRUSH
 M12 FUEL PUMP



- CIRCUIT BREAKERS
 CB-1 HORN
 CB-2 SHAKER MOTOR
 CB-3 VAC FAN RELAY, SHAKER RELAY, WARNING LIGHT & HEADLIGHT
 CB-4 ELECTRONIC INSTRUMENT PANEL
 CB-5 ROTATING LIGHT & BACK-UP ALARM
 CB-6 HOPPER LIFT RELAY, FRONT/MAIN BRUSH
 CB-7 LEFT HAND SIDE BRUSH
 CB-8 CAB ACCESSORIES



VIEW M-M

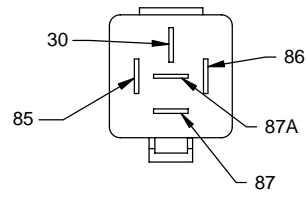

- 85 COIL+
 86 COIL -
 30 COMMON CONTACT
 87 N.O. CONTACT
 87A N.C. CONTACT

SECTION L-L

Fig. 88 – Wire Harness Group
(For machines serial number 2300 and above)

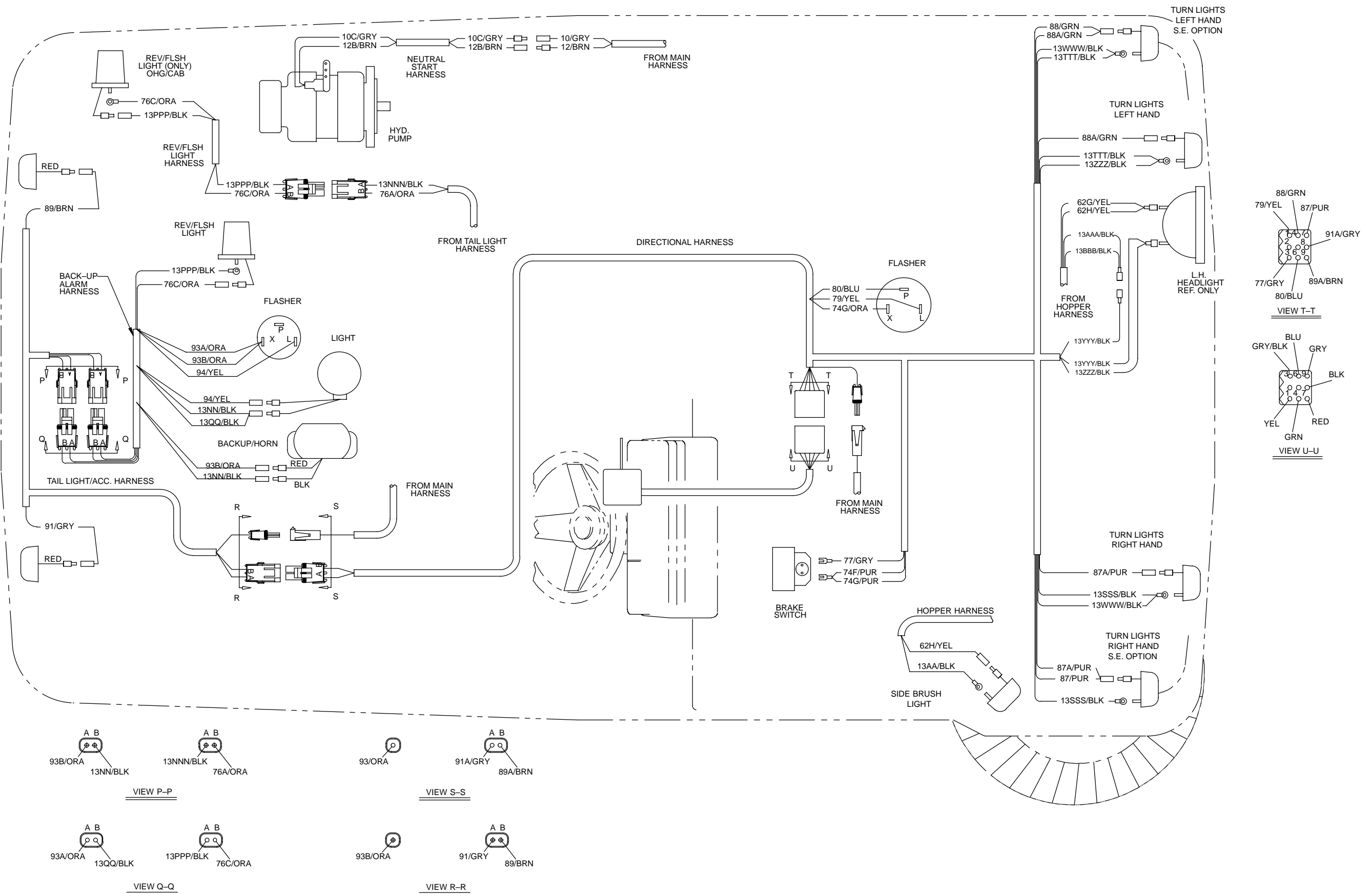

Fig. 88 – Wire Harness Group
(For machines serial number 2300 and above)

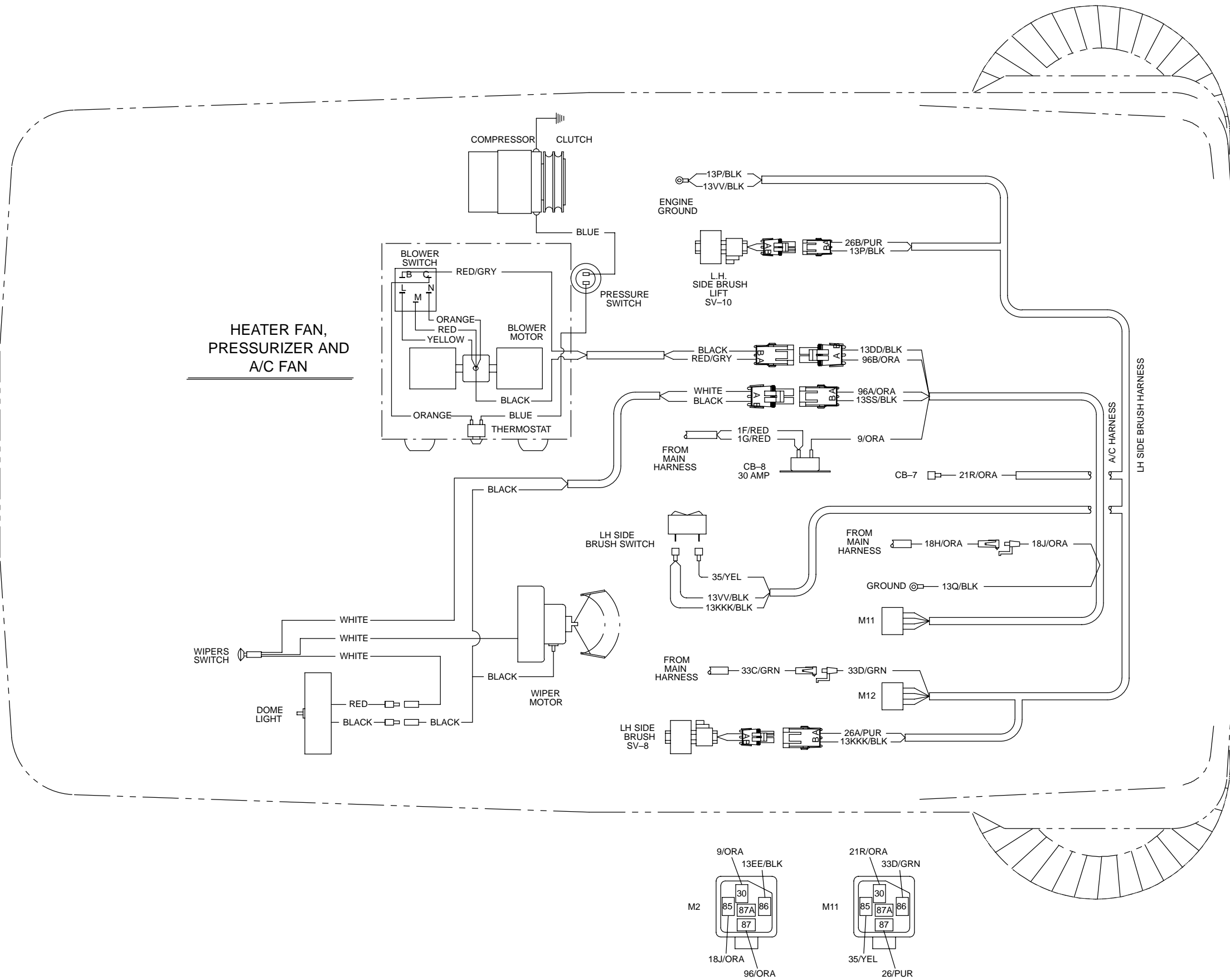

Fig. 88 – Wire Harnesses Group
(For machines serial number 2300 and above)

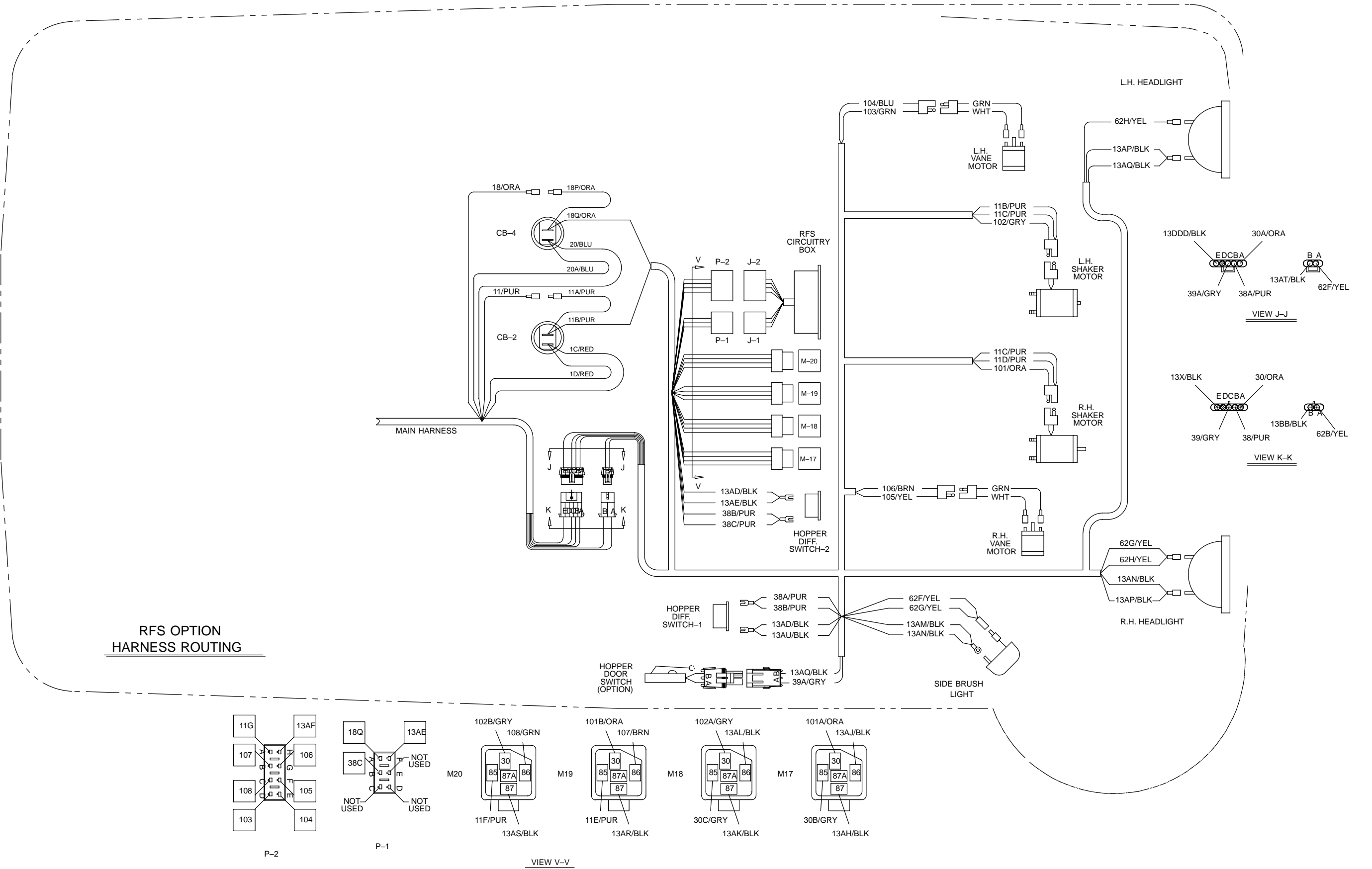
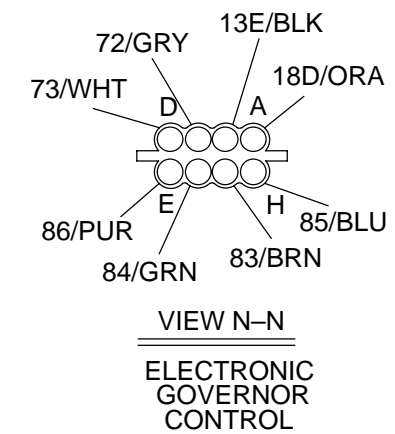
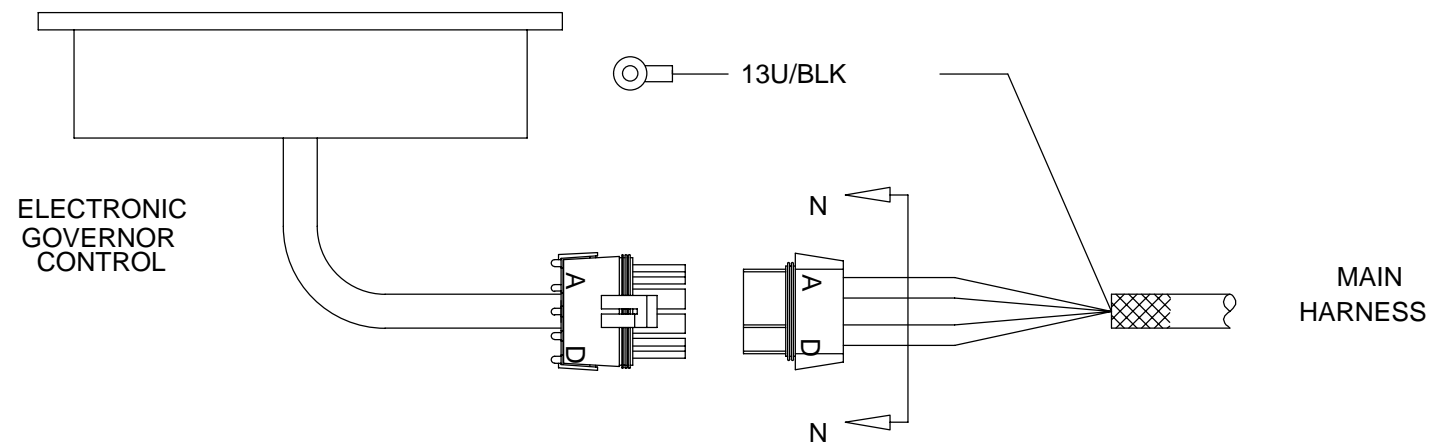
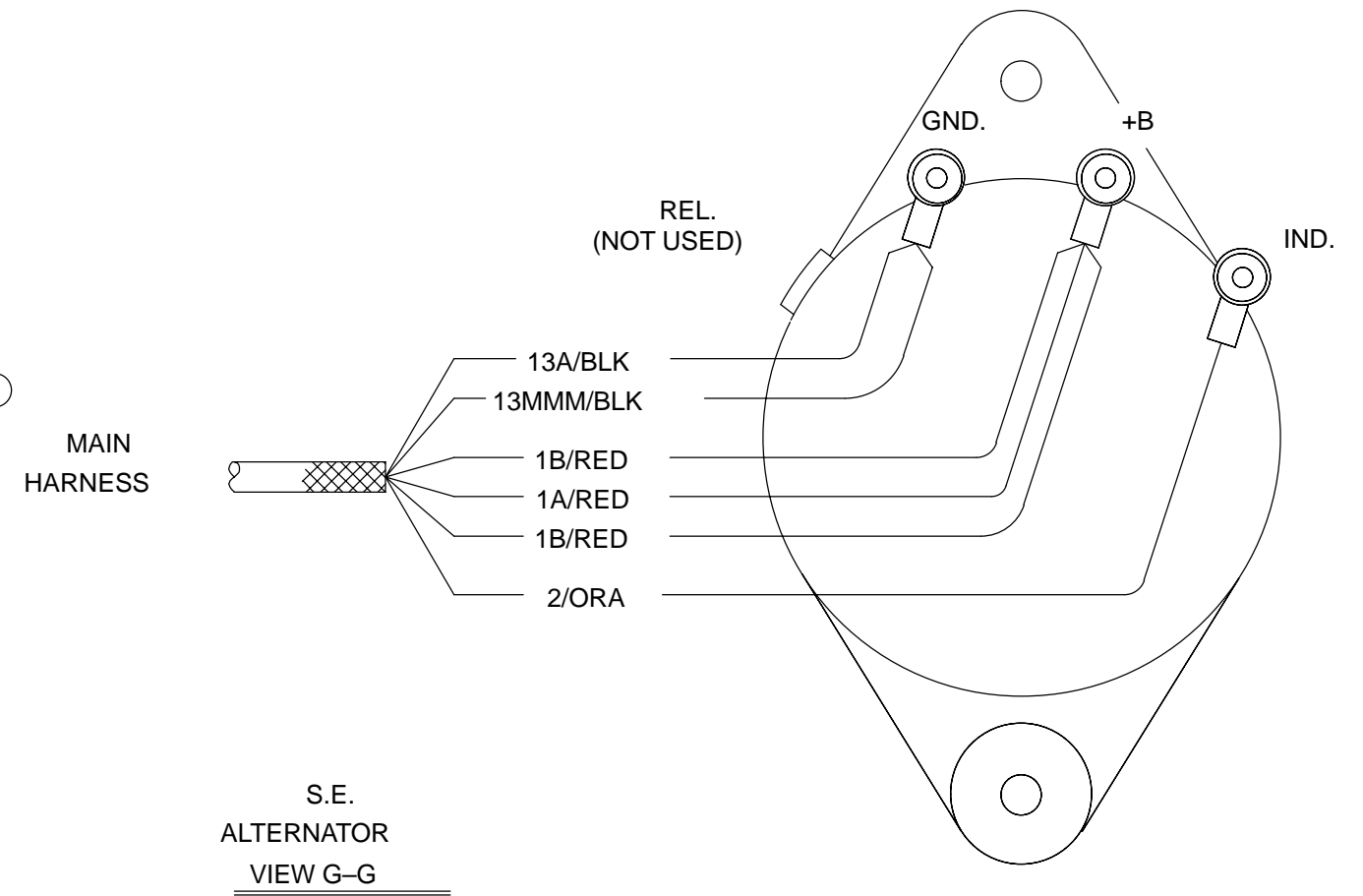
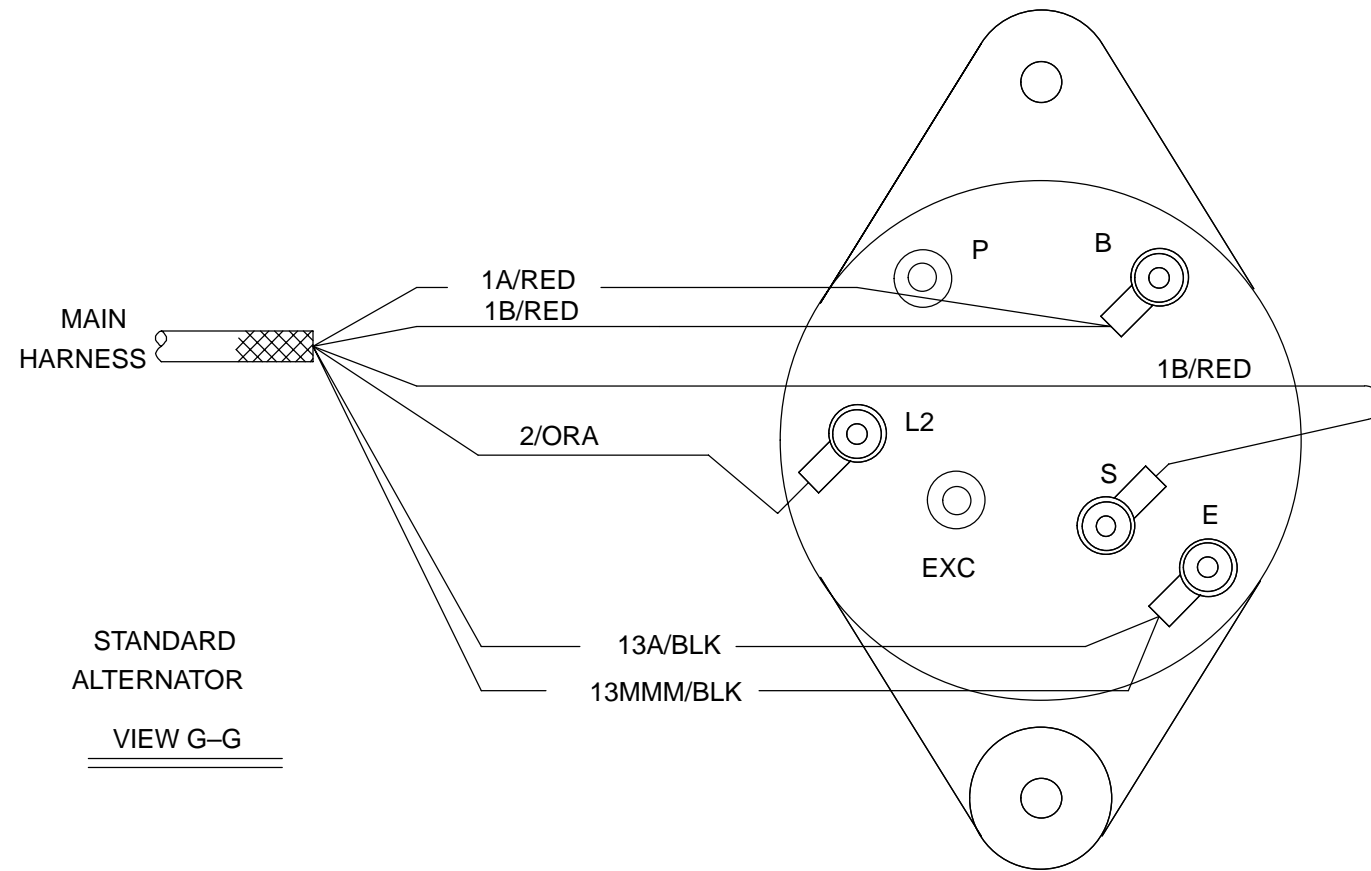
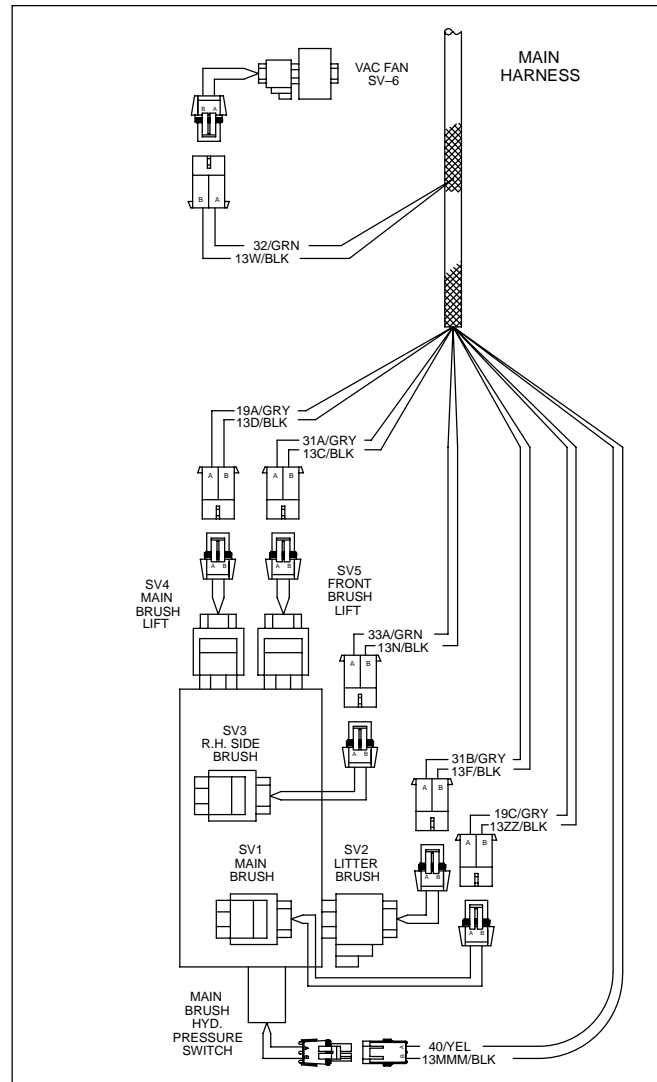
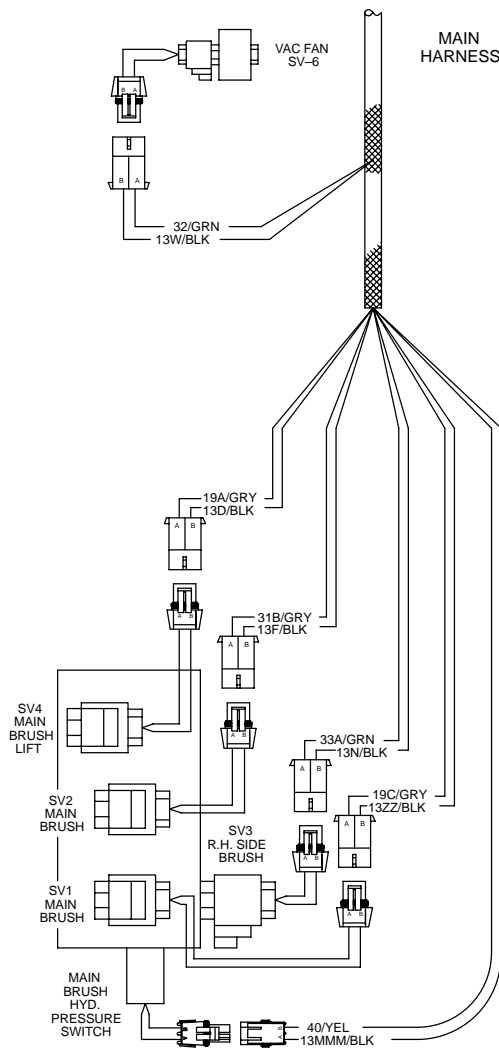

Fig. 88 – Wire Harnesses Group
(For machines serial number 2300 and above)



**Fig. 88 – Wire Harnesses Group
(For machines serial number 2300 and above)**



810
MODEL
ONLY

10503/10501

Ref.	Tennant Part No.	Machine Serial Number	Description	Qty.
1	70400	(002300–)	Harness, Turn/Rotate/Tail Lights	1
2	83695	(002300–)	Harness, Hopper 800/810	1
3	83693	(002300–)	Harness, Main, Gas/LPG, Lrg	1

Fig. 89 – Label Group

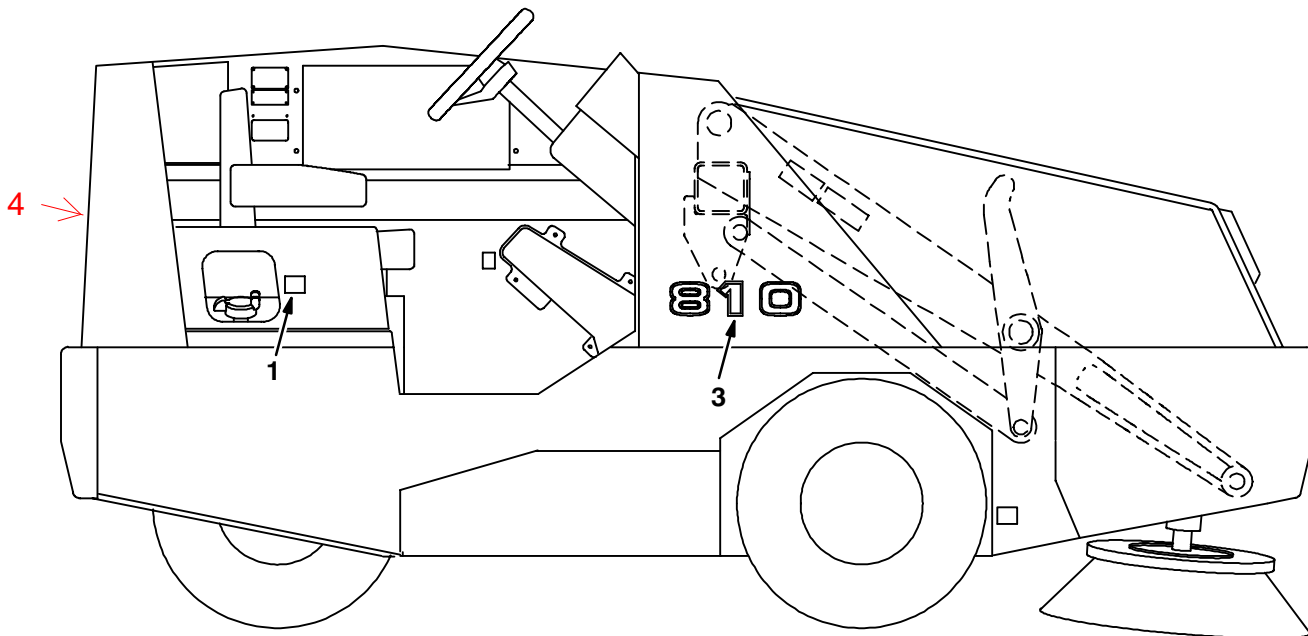
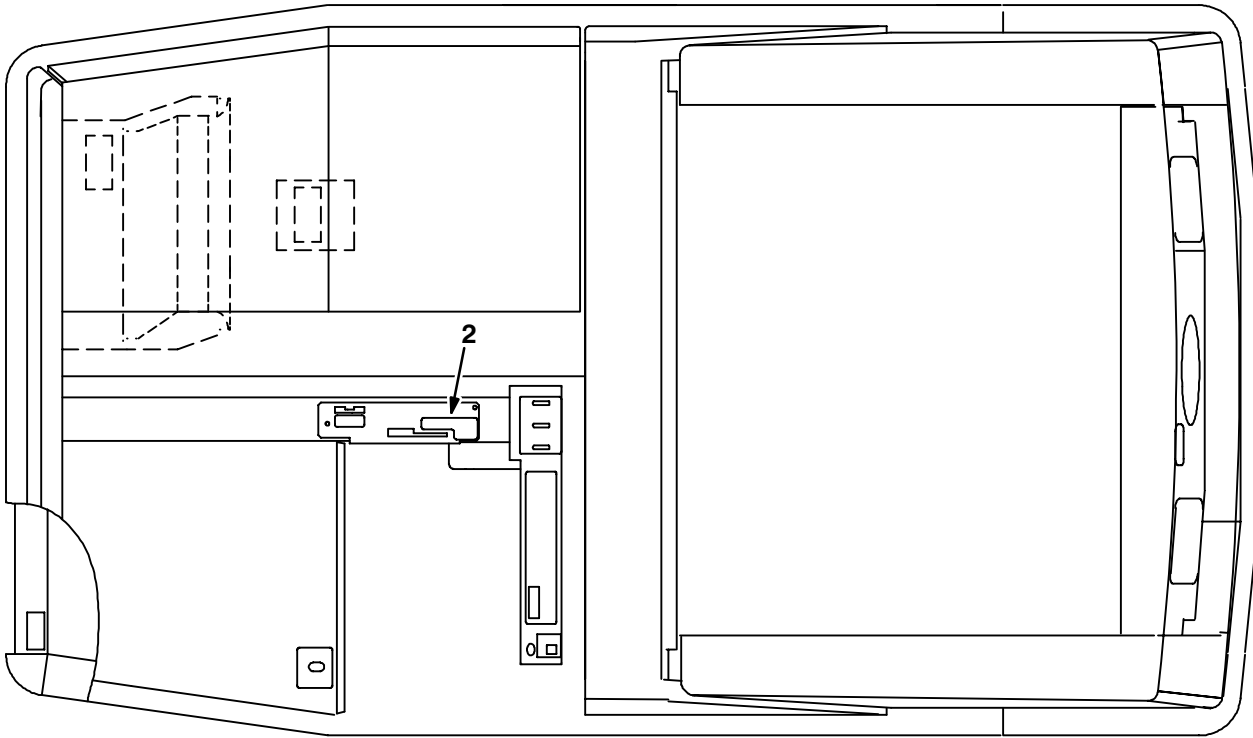

08567/08775

Ref.	Tennant Part No.	Machine Serial Number	Description	Qty.
1	59767	(000000–)	Label Set, Info & Hazard	1
2	70705	(000000–)	Label Set, Operational 800	1
3	70537	(000000–)	Label, Numerals 810	2
4	09905	(000000–)	Label, Logo, Tennant Oval	1

SECTION 3

CONTENTS

	PAGE
Fig. 1 – Flashing Light Kit, Overhead Guard	3-2
Fig. 2 – Revolving Light Kit, Overhead Guard	3-4
Fig. 3 – Flashing Light Kit, Cab	3-6
Fig. 4 – Revolving Light Kit, Cab	3-8
Fig. 5 – Flashing Light Kit, Low	3-10
Fig. 6 – Revolving Light Kit, Low	3-12
Fig. 7 – Back-Up Alarm Warning Kit	3-14
Fig. 8 – Back-Up Alarm Warning Kit, Blower Wand	3-16
Fig. 9 – Overhead Guard Kit	3-17
Fig. 10 – Blower Group	3-18
Fig. 11 – Blower Vac Fan Group	3-20
Fig. 12 – Blower Group	3-22
Fig. 13 – Blower Vac Fan Group	3-24
Fig. 14 – Hopper Floor Kit	3-26
Fig. 15 – Bumper Assembly, SE	3-27
Fig. 16 – Bumper Assembly, SE	3-28
Fig. 17 – Bumper Assembly, SE	3-29
Fig. 18 – Side Brush Lift Group, L.H.	3-30
Fig. 19 – Side Brush Lift Group, L.H.	3-32
Fig. 20 – Side Brush Group, L.H.	3-34
Fig. 21 – Side Brush Wire Harness Group, L.H.	3-36
Fig. 22 – Side Brush Wire Harness Group, L.H.	3-37
Fig. 23 – Side Brush Hydraulic Hose Group, L.H.	3-38
Fig. 24 – Side Brush Hydraulic Hose Group, L.H.	3-39
Fig. 25 – Side Brush Light Group	3-40
Fig. 26 – Cab Group	3-42
Fig. 27 – Cab Door Assembly	3-44
Fig. 28 – Cab Insulation Group	3-46
Fig. 29 – Mirror Kit	3-48
Fig. 30 – Air Cleaner Assembly, Air Conditioner	3-50
Fig. 31 – Air Conditioner Group	3-52
Fig. 32 – Heater/Pressurizer Assembly	3-54
Fig. 33 – Alternator Group, SE	3-56
Fig. 34 – Vacuum Wand Kit	3-58
Fig. 35 – Vacuum Wand Kit	3-60
Fig. 36 – Side Brush Dust Control Kit	3-62
Fig. 37 – Air Cleaner Assembly, Gas SE	3-64
Fig. 38 – Air Cleaner Assembly, LPG SE	3-66
Fig. 39 – Protectoseal Fuel Tank Cap Group	3-68
Fig. 40 – Fire Extinguisher Kit	3-69
Fig. 41 – Solid Tire and Rim Assembly, Front	3-70
Fig. 42 – Solid Tire and Rim Assembly, Rear	3-71
Fig. 43 – Seat Belt Kit	3-72
Fig. 44 – Neutral Start Group	3-73
Fig. 45 – RFS Filter System Group	3-74
Fig. 46 – Documentation Group	3-76

Fig. 1 – Flashing Light Kit, Overhead Guard

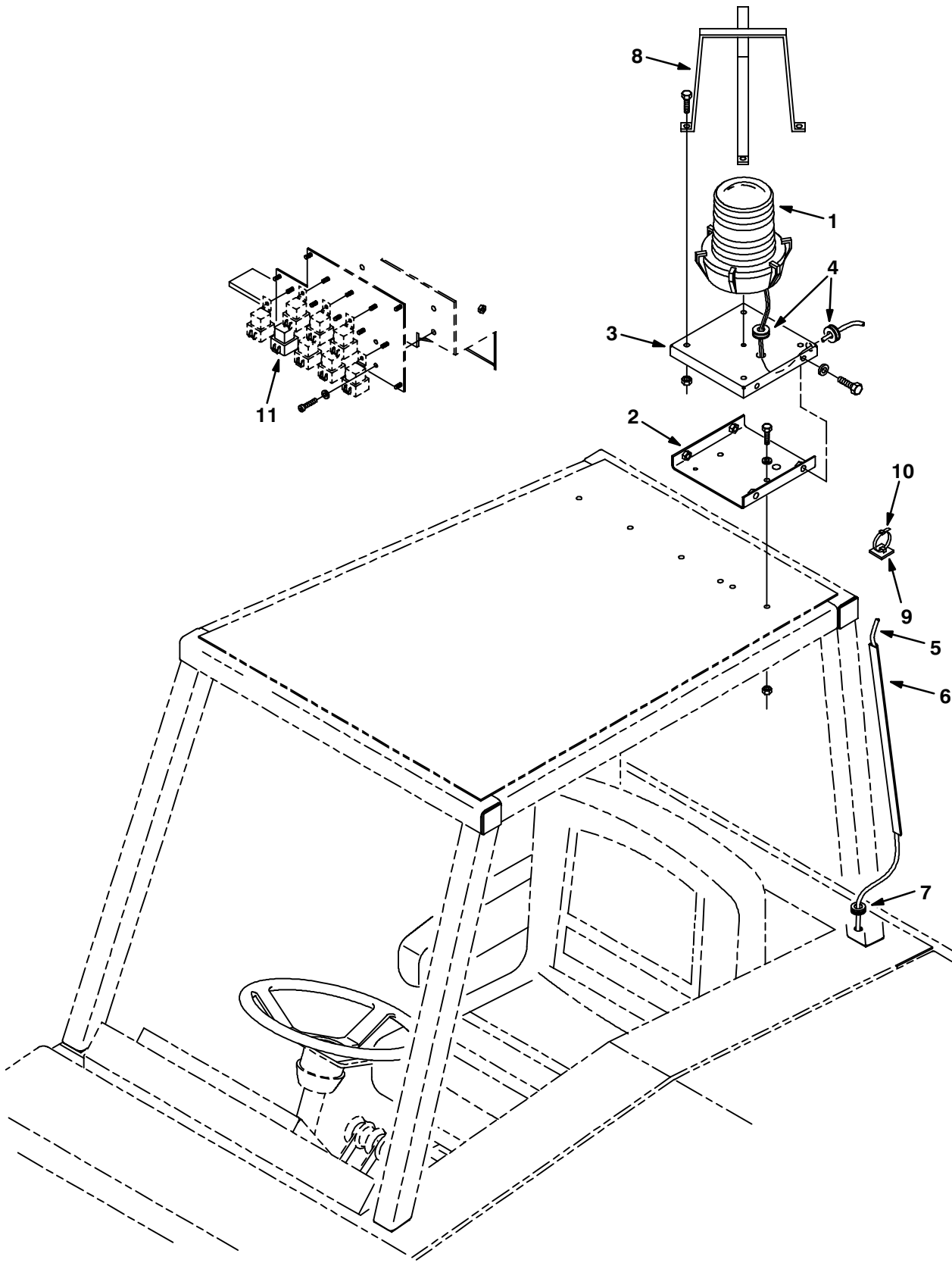

Fig. 1 – Flashing Light Kit, Overhead Guard

Ref.	Tennant Part No.	Machine Serial Number	Description	Qty.
∇	73755	(000000–)	Light Kit Flsh 800L Ohg	1
∇ 1	82063	(000000–)	Light, Flashing, Amber, 12V–Re	1
	58520	(000000–)	Lens,Flashing Lite Fr207 Amber	1
	45779	(000000–)	Bulb, 12V	1
2	73899	(000000–)	Bracket	1
3	73898	(000000–)	Panel	1
4	10632–20	(000000–)	Grommet,Rbr,0.38ld,For .06Matl	2
5	74000	(000000–)	Harness,Rev/Flsh Light,Cab,Ohg	1
6	86331	(000000–)	Duct, Vinyl .40X .75X26.0 .25D	1
7	10632–2	(000000–)	Grommet,Rbr,0.63ld,For .13Matl	1
8	45272	(000000–)	Guard Wldt, Lights, Revl & Flsh	1
9	55248	(000000–)	Cable Tie Mount	3
10	49266	(000000–)	Tie, Cable	3
11	56186	(000000–)	Relay, Shrouded, 12V	1
	58518	(000000–)	Lens,Flashing Lite Fr207 Red	1
	58519	(000000–)	Lens,Flashing Lite Fr207 Blue	1

Fig. 2 – Revolving Light Kit, Overhead Guard

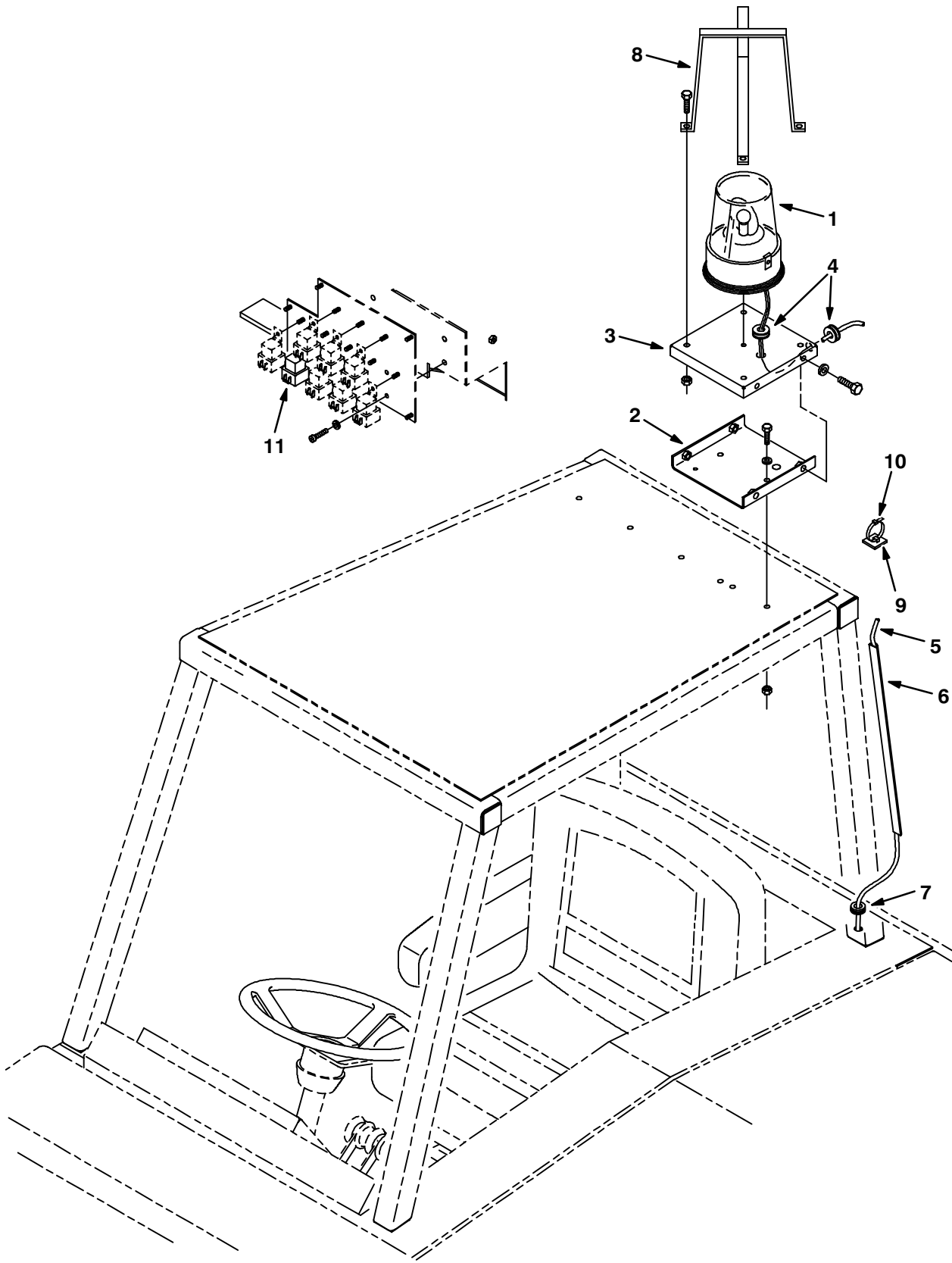

Fig. 2 – Revolving Light Kit, Overhead Guard

Ref.	Tennant Part No.	Machine Serial Number	Description	Qty.
∇	73757	(000000–)	Light Kit Revl 800L Ohg	1
∇ 1	82200	(000000–)	Light,Rev.Amber 12V–Reworked	1
	44681–1	(000000–)	Lens,Rev.Light,Amber	1
	45779	(000000–)	Bulb, 12V	1
2	73899	(000000–)	Bracket	1
3	73898	(000000–)	Panel	1
4	10632–20	(000000–)	Grommet,Rbr,0.38ld,For .06Matl	2
5	74000	(000000–)	Harness,Rev/FIsh Light,Cab,Ohg	1
6	86331	(000000–)	Duct, Vinyl .40X .75X26.0 .25D	1
7	10632–2	(000000–)	Grommet,Rbr,0.63ld,For .13Matl	1
8	45272	(000000–)	Guard Wldt, Lights, Revl & Fish	1
9	55248	(000000–)	Cable Tie Mount	3
10	49266	(000000–)	Tie, Cable	3
11	56186	(000000–)	Relay, Shrouded, 12V	1
	44681	(000000–)	Lens,Rev.Light,Red	1
	44681–2	(000000–)	Lens,Rev.Light,Blue	1

Fig. 3 – Flashing Light Kit, Cab

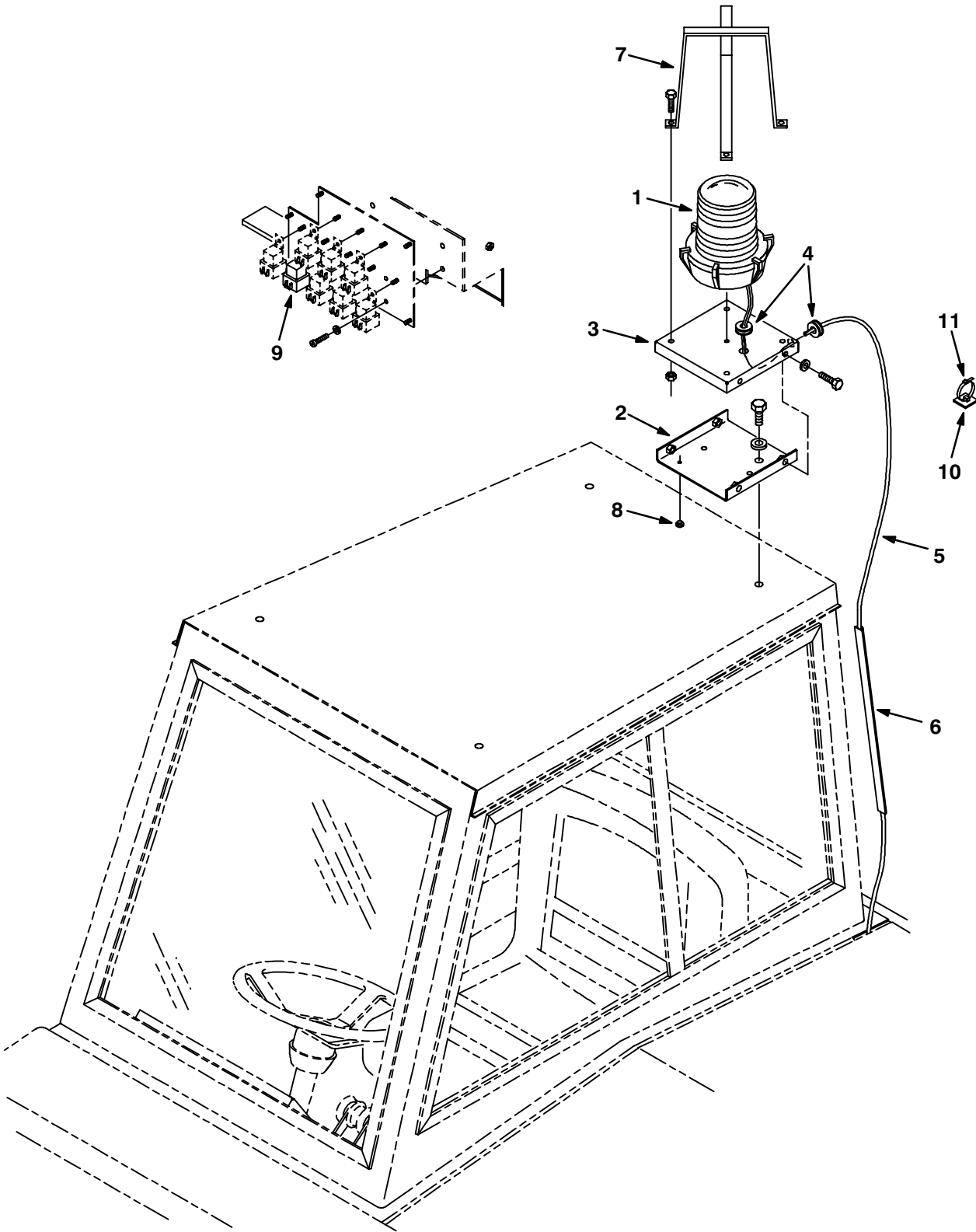

Fig. 3 – Flashing Light Kit, Cab

Ref.	Tennant Part No.	Machine Serial Number	Description	Qty.
∇	73751	(000000–)	Light Kit Flsh 800L Cab	1
∇ 1	82063	(000000–)	Light, Flashing, Amber, 12V–Re	1
	58520	(000000–)	Lens,Flashing Lite Fr207 Amber	1
	45779	(000000–)	Bulb, 12V	1
2	73899	(000000–)	Bracket	1
3	73898	(000000–)	Panel	1
4	10632–20	(000000–)	Grommet,Rbr,0.38ld,For .06Matl	2
5	74000	(000000–)	Harness,Rev/Flsh Light,Cab,Ohg	1
6	86331	(000000–)	Duct, Vinyl .40X .75X26.0 .25D	1
7	45272	(000000–)	Guard Wldt, Lights, Revl & Flsh	1
8	29233	(000000–)	Bumper, Rubber	1
9	56186	(000000–)	Relay, Shrouded, 12V	1
10	55248	(000000–)	Cable Tie Mount	3
11	49266	(000000–)	Tie, Cable	3
	58518	(000000–)	Lens,Flashing Lite Fr207 Red	1
	58519	(000000–)	Lens,Flashing Lite Fr207 Blue	1

Fig. 4 – Revolving Light Kit, Cab

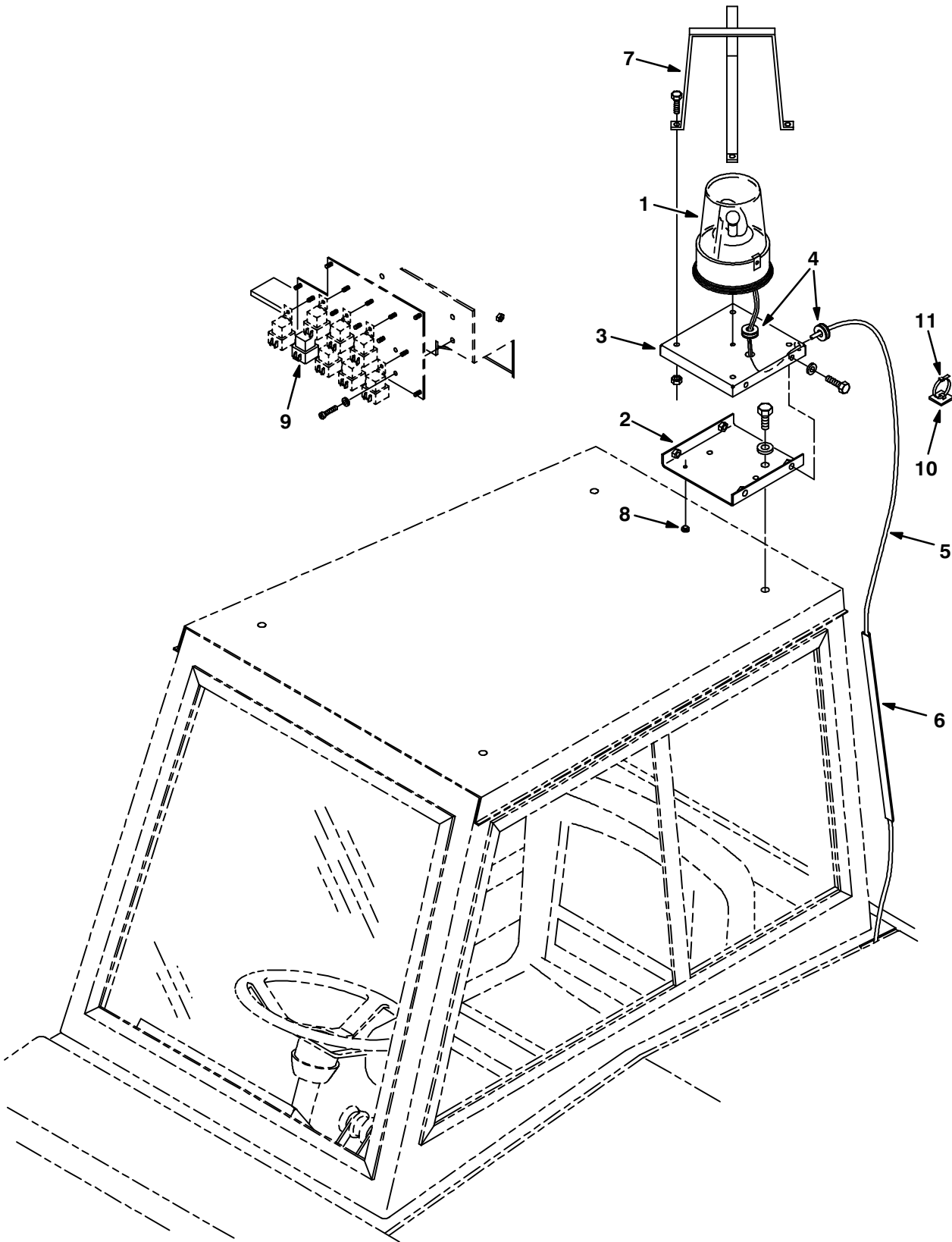

Fig. 4 – Revolving Light Kit, Cab

Ref.	Tennant Part No.	Machine Serial Number	Description	Qty.
∇	73753	(000000–) Light Kit Revl 800L Cab	1
∇ 1	82200	(000000–) Light,Rev.Amber 12V–Reworked	1
	44681–1	(000000–) Lens,Rev.Light,Amber	1
	45779	(000000–) Bulb, 12V	1
2	73899	(000000–) Bracket	1
3	73898	(000000–) Panel	1
4	10632–20	(000000–) Grommet,Rbr,0.38Id,For .06Matl	2
5	74000	(000000–) Harness,Rev/Flsh Light,Cab,Ohg	1
6	86331	(000000–) Duct, Vinyl .40X .75X26.0 .25D	1
7	45272	(000000–) Guard Wldt, Lights, Revl & Flsh	1
8	29233	(000000–) Bumper, Rubber	1
9	56186	(000000–) Relay, Shrouded, 12V	1
10	55248	(000000–) Cable Tie Mount	3
11	49266	(000000–) Tie, Cable	3
	44681	(000000–) Lens,Rev.Light,Red	1
	44681–2	(000000–) Lens,Rev.Light,Blue	1

Fig. 5 – Flashing Light Kit, Low

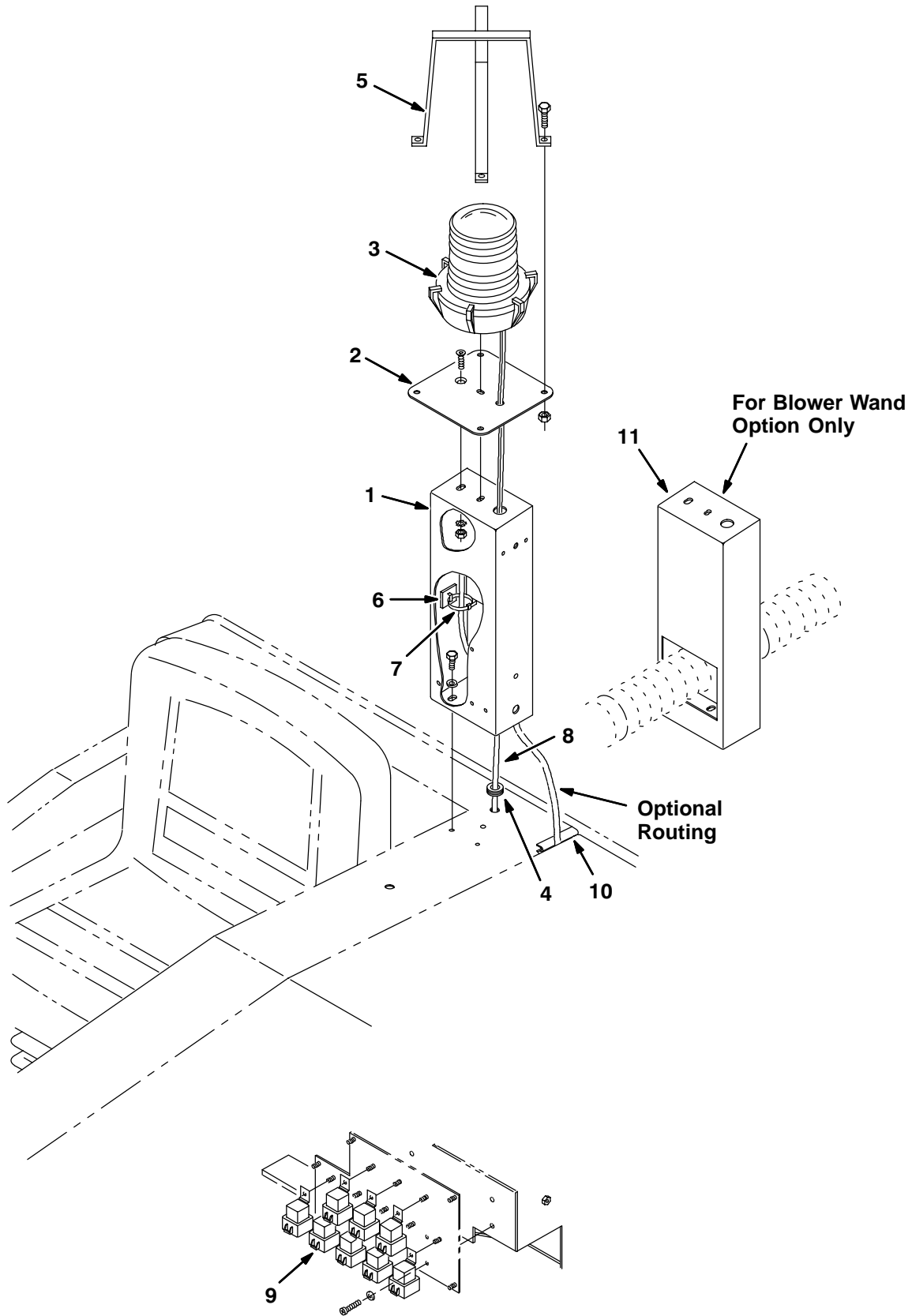

Fig. 5 – Flashing Light Kit, Low

Ref.	Tennant Part No.	Machine Serial Number	Description	Qty.
∇	73759	(000000–) Light Kit Flashing	1
1	76404	(000000–) Channel,	1
2	75573	(000000–) Plate	1
∇	82063	(000000–) Light, Flashing, Amber, 12V–Re	1
	58520	(000000–) Lens,Flashing Lite Fr207 Amber	1
	45779	(000000–) Bulb, 12V .2A 32Cp #1156	1
4	10632–11	(000000–) Grommet,Rbr,0.38Id,For .19Matl	1
5	45272	(000000–) Guard Wldt, Lights, Revl&Flsh	1
6	55248	(000000–) Cabletie Mount, Adhesive	1
7	49266	(000000–) Tie, Cable 1.75D Max 7.50Lg	1
8	74000	(000000–) Harness, Rev/Flash Light,Cab O	1
9	56186	(000000–) Relay, Shrouded, 12 Vdc	1
10	62595–18	(000000–) Molding, Trim 11–14Ga 3.00	1
11	79513	(000000–) Channel Wldt, Blower Wand	1
	58518	(000000–) Lens,Flashing Lite Fr207 Red	1
	58519	(000000–) Lens,Flashing Lite Fr207 Blue	1

Fig. 6 – Revolving Light Kit, Low

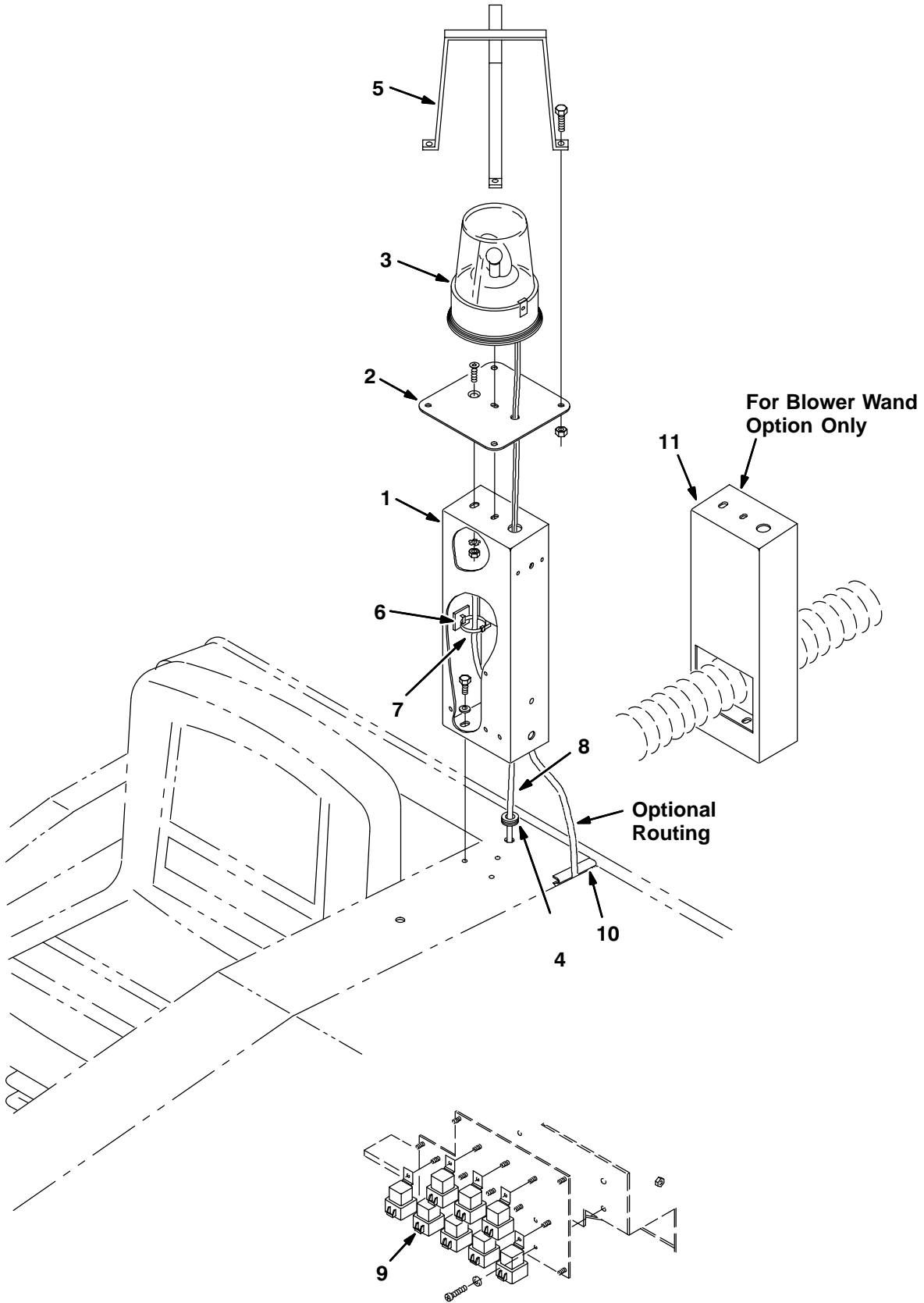

Fig. 6 – Revolving Light Kit, Low

Ref.	Tennant Part No.	Machine Serial Number	Description	Qty.
∇	73761	(000000–) Light Kit Revl 800 Low	1
1	76404	(000000–) Channel,	1
2	75573	(000000–) Plate	1
∇	82200	(000000–) Light,Rev.Amber 12V	1
	44681–1	(000000–) Lens,Rev.Light,Amber	1
	45779	(000000–) Bulb, 12V .2A 32Cp #1156	1
4	10632–11	(000000–) Grommet,Rbr,0.38Id,For .19Matl	1
5	45272	(000000–) Guard Wldt, Lights, Revl&Flsh	1
6	55248	(000000–) Cabletie Mount, Adhesive	1
7	49266	(000000–) Tie, Cable 1.75D Max 7.50Lg	1
8	74000	(000000–) Harness, Rev/Flash Light,Cab O	1
9	56186	(000000–) Relay, Shrouded, 12 Vdc	1
10	62595–18	(000000–) Molding, Trim 11–14Ga 3.00	1
11	79513	(000000–) Channel Wldt, Blower Wand	1
	44681	(000000–) Lens,Rev.Light,Red	1
	44681–2	(000000–) Lens,Rev.Light,Blue	1

Fig. 7 – Back-Up Alarm Warning Kit

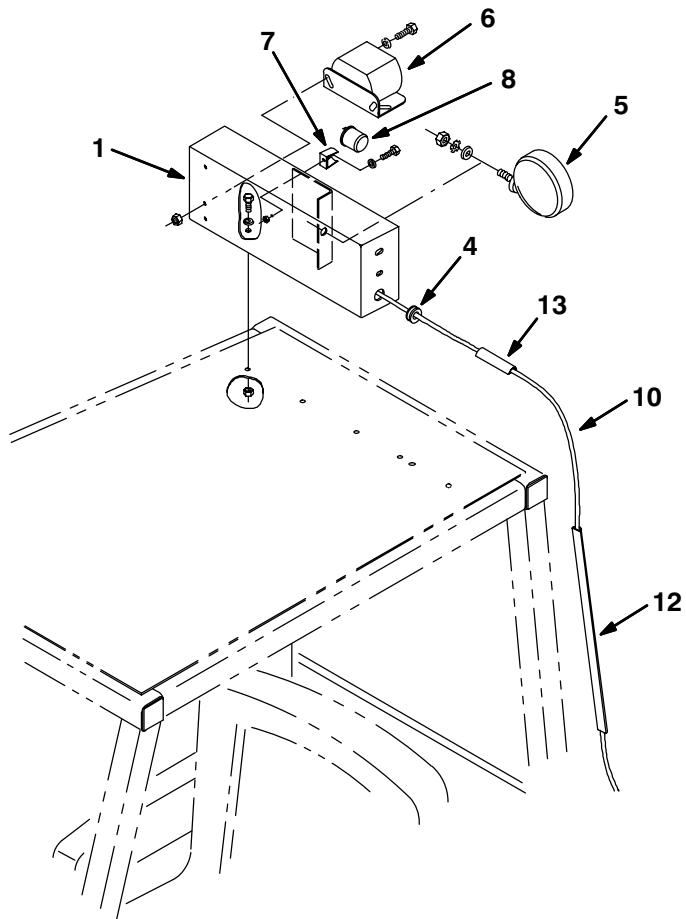
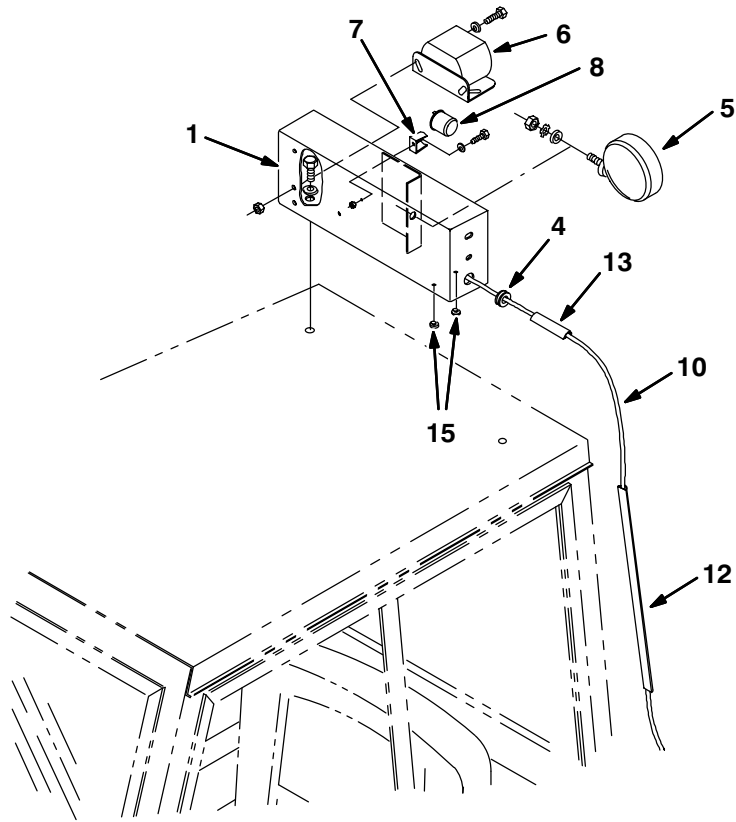
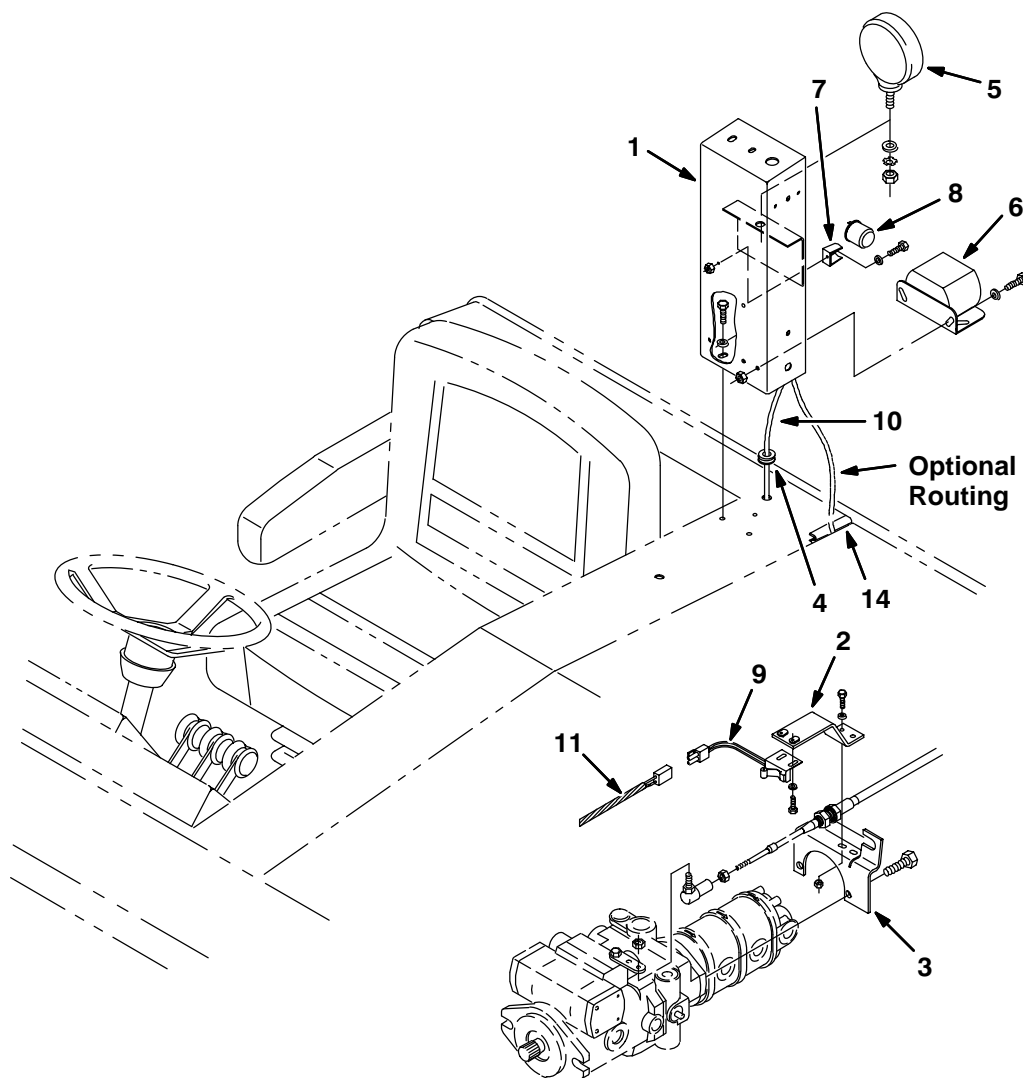

Fig. 7 – Back-Up Alarm Warning Kit



08758/08759

Ref.	Tennant Part No.	Machine Serial Number	Description	Qty.	
▽	70696	(000000–) Warning Kit, Backup	1	
1	76404	(000000–) Channel,	1	
2	75568	(000000–) Bracket	1	
3	76427	(000000–) Bracket, Mounting, Alarm Switch	1	
4	10632–9	(000000–) Grommet, Rbr, 0.56ld, For .13Matl	1	
▽	5	36438	(000000–) Headlight Assy, 210G	1
		36439	(000000–) Bulb, 12V .9A	1
6	61920	(000000–) Horn, Back-Up Alarm	1	
7	24576–1	(000000–) Bracket, Flasher	1	
8	24576	(000000–) Flasher, 12V. Ideal Co. Hd552Ps83	1	
9	59965	(000000–) Switch, Roller	1	
10	76415	(000000–) Harness, Alarm, Backup	1	
11	76460	(000000–) Harness, Jumper, Backup	1	
12	77423	(000000–) Duct, Vinyl 26.0"	1	
13	86333	(000000–) Duct, Vinyl .40X.75X3.5 .25D	1	
14	62595–18	(000000–) Molding, Trim 11–14Ga 3.00	1	
15	29233	(000000–) Bumper, 3/32 Matl.	1	

Fig. 8 – Back-Up Alarm Warning Kit, Blower Wand

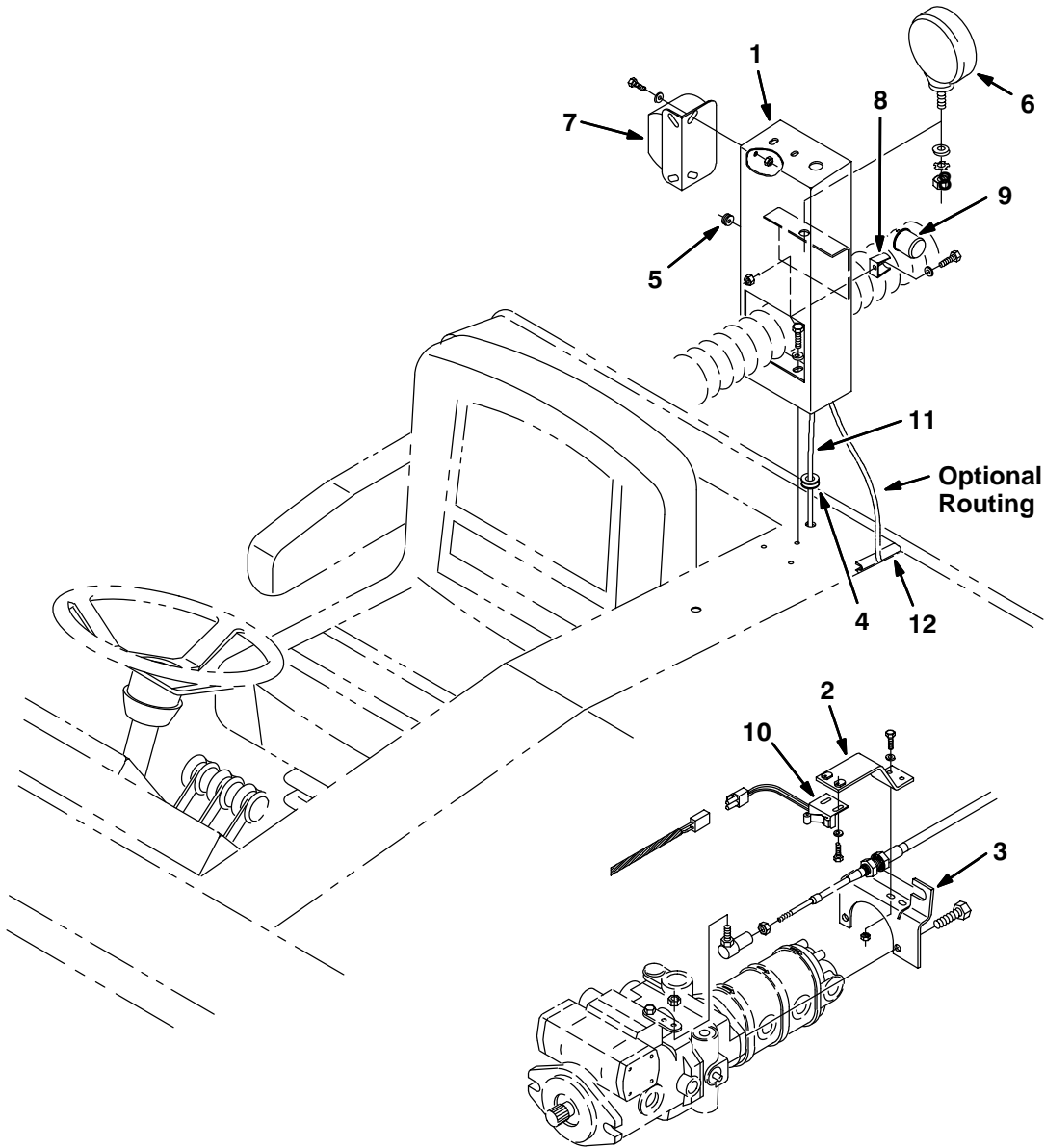

10400/10401

Ref.	Tennant Part No.	Machine Serial Number	Description	Qty.	
▽	79554	(000000–) Warning Kit, Backup Low Blower	1	
1	79513	(000000–) Channel Wldt, Blower Wand	1	
2	75568	(000000–) Bracket	1	
3	76427	(000000–) Bracket, Mounting, Alarm Switch	1	
4	10632–9	(000000–) Grommet, Rbr, 0.56ld, For .13Matl	1	
5	10632–5	(000000–) Grommet Rbr 0.25ld For .09Matl	1	
▽	6	36438	(000000–) Headlight Assy, 210G	1
		36439	(000000–) Bulb, 12V .9A	1
7	61920	(000000–) Horn, Back-Up Alarm	1	
8	24576–1	(000000–) Bracket, Flasher	1	
9	24576	(000000–) Flasher, 12V. Ideal Co. Hd552Ps83	1	
10	59965	(000000–) Switch, Roller	1	
11	76415	(000000–) Harness, Alarm, Backup	1	
12	62595–18	(000000–) Molding, Trim 11–14Ga 3.00	1	

Fig. 9 – Overhead Guard Kit

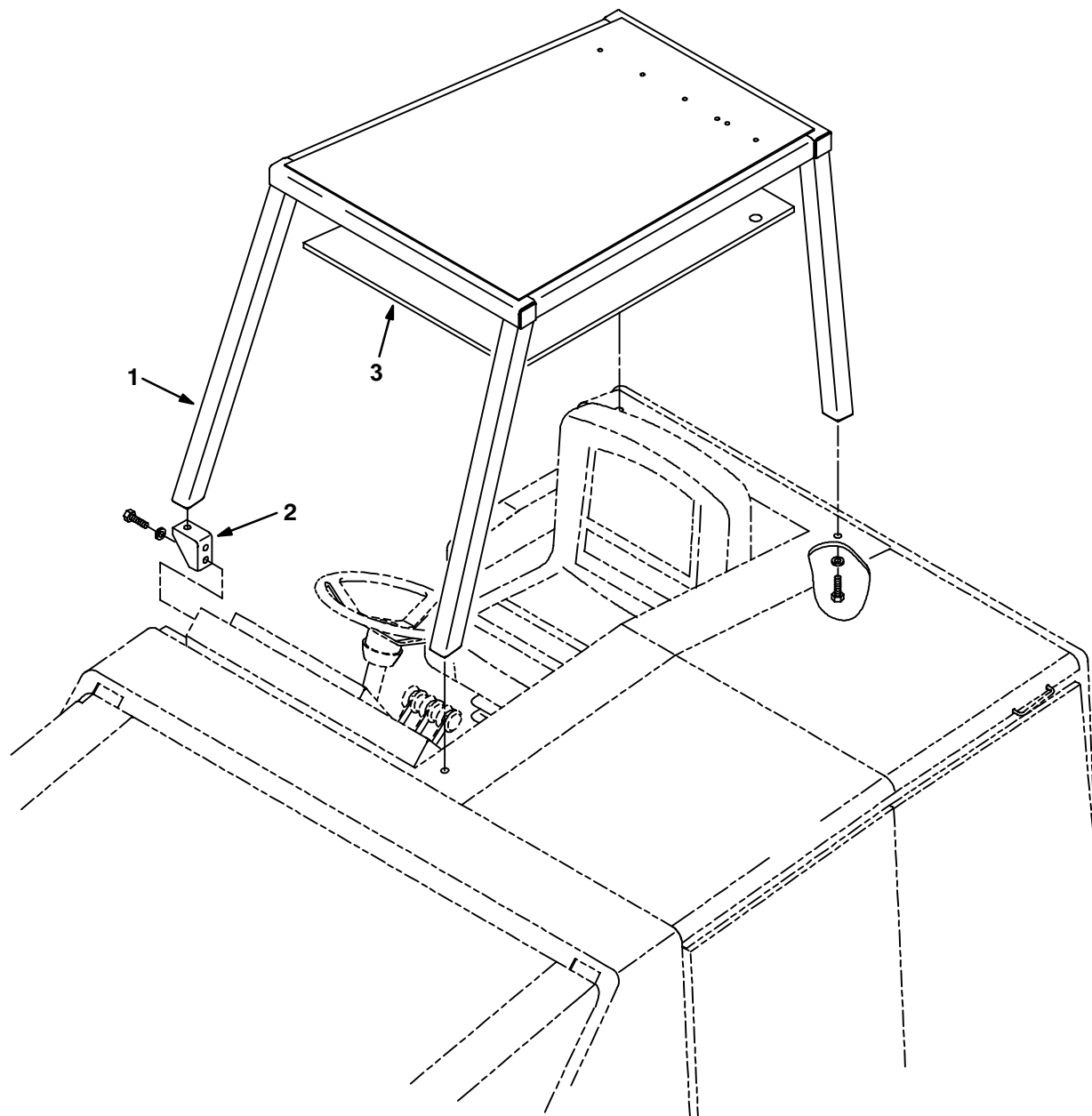

07651/07652

Ref.	Tennant Part No.	Machine Serial Number	Description	Qty.
∇	70669	(000000–) Guard Kit, Overhead	1
1	65258	(000000–) Guard Wldt, Overhead	1
2	70454	(000000–) Bracket, Mtg, Ohg	1
3	74007	(000000–) Foam, Insulation	1

Fig. 10 – Blower Group

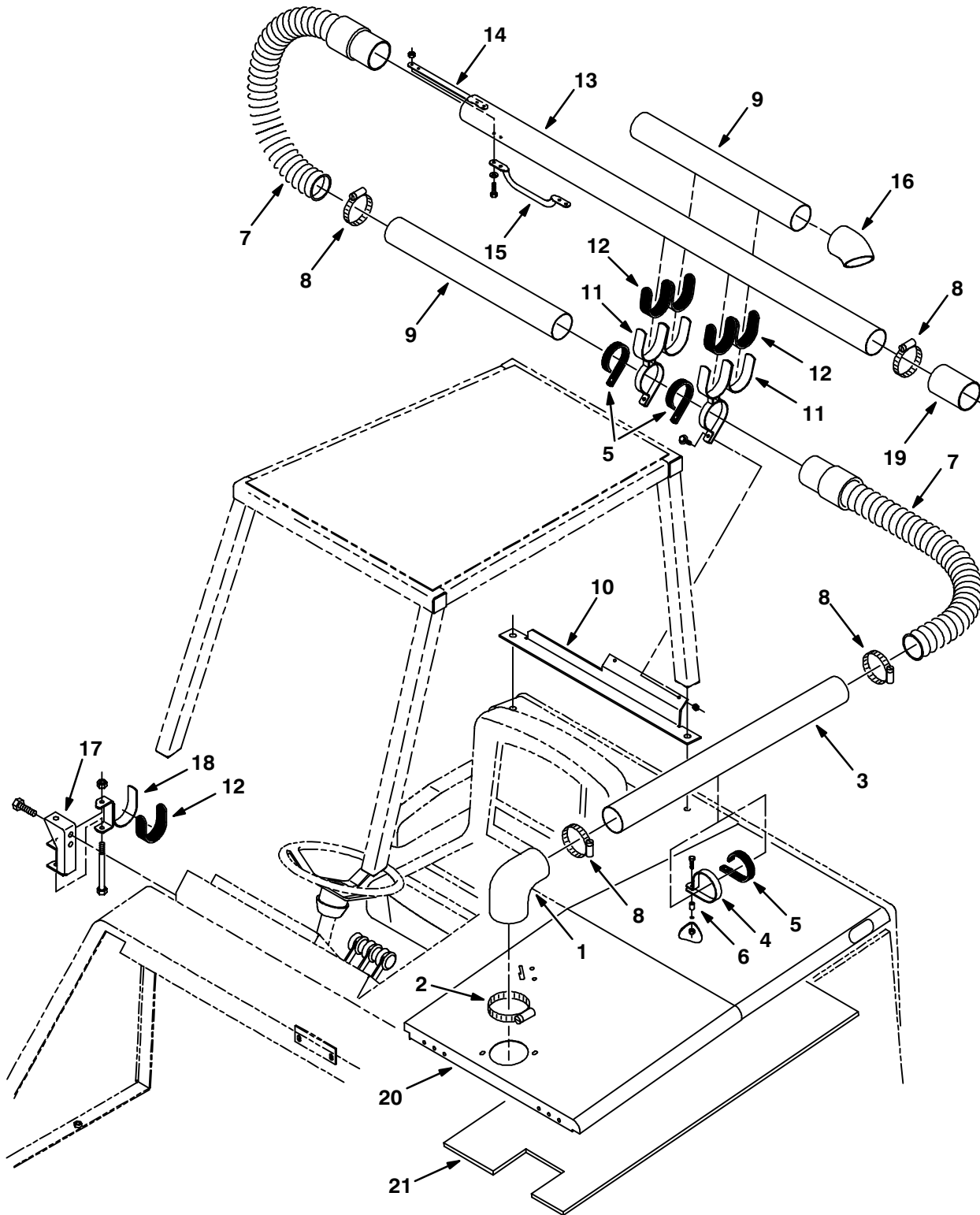

Fig. 10 – Blower Group

Ref.	Tennant Part No.	Machine Serial Number	Description	Qty.
1	59919	(000000-xxxxxx)	Hose, Reducer	1
2	23498	(000000-xxxxxx)	Clamp-Wormdrive, 2.63- 4.50D	1
3	73692	(000000-xxxxxx)	Tube, Blower Wand	1
4	77631	(000000-xxxxxx)	Clamp, 3.250 Id	1
5	71025	(000000-xxxxxx)	Pad, Rubber	3
6	73675	(000000-xxxxxx)	Spacer	1
7	64320	(000000-xxxxxx)	Hose& Cuff Assy,Vinyl3.0Idx 24	2
8	43555	(000000-xxxxxx)	Clamp-Wormdrive, 1.62- 3.50D	4
9	73700	(000000-xxxxxx)	Tube, Blower Wand	2
10	73689	(000000-xxxxxx)	Bracket, Hose, Blower	1
11	76578	(000000-xxxxxx)	Clamp Wldt, Tube, Blower Wand	2
12	69981	(000000-xxxxxx)	Pad, Rubber	5
13	77743	(000000-002047)	Blower Tube Replacement Kit	1
14	69937	(000000-xxxxxx)	Plate, Backing, Handle	1
15	32822	(000000-xxxxxx)	Handle, Grab	1
16	73677	(000000-xxxxxx)	Hose, Rubber	1
17	73653	(000000-xxxxxx)	Bracket Wldt	1
18	69918	(000000-xxxxxx)	Bracket, Support, Blower	1
19	76575	(000000-xxxxxx)	Hose, Rubber	1
20	79012	(000000-xxxxxx)	Cover Wldt, Engine	1
21	73709	(000000-xxxxxx)	Bracket, Channel	1

NOTE: Blower Kit, TENNANT Part Number 73776, includes Fig. 10, and Fig. 11.

Fig. 11 – Blower Vac Fan Group

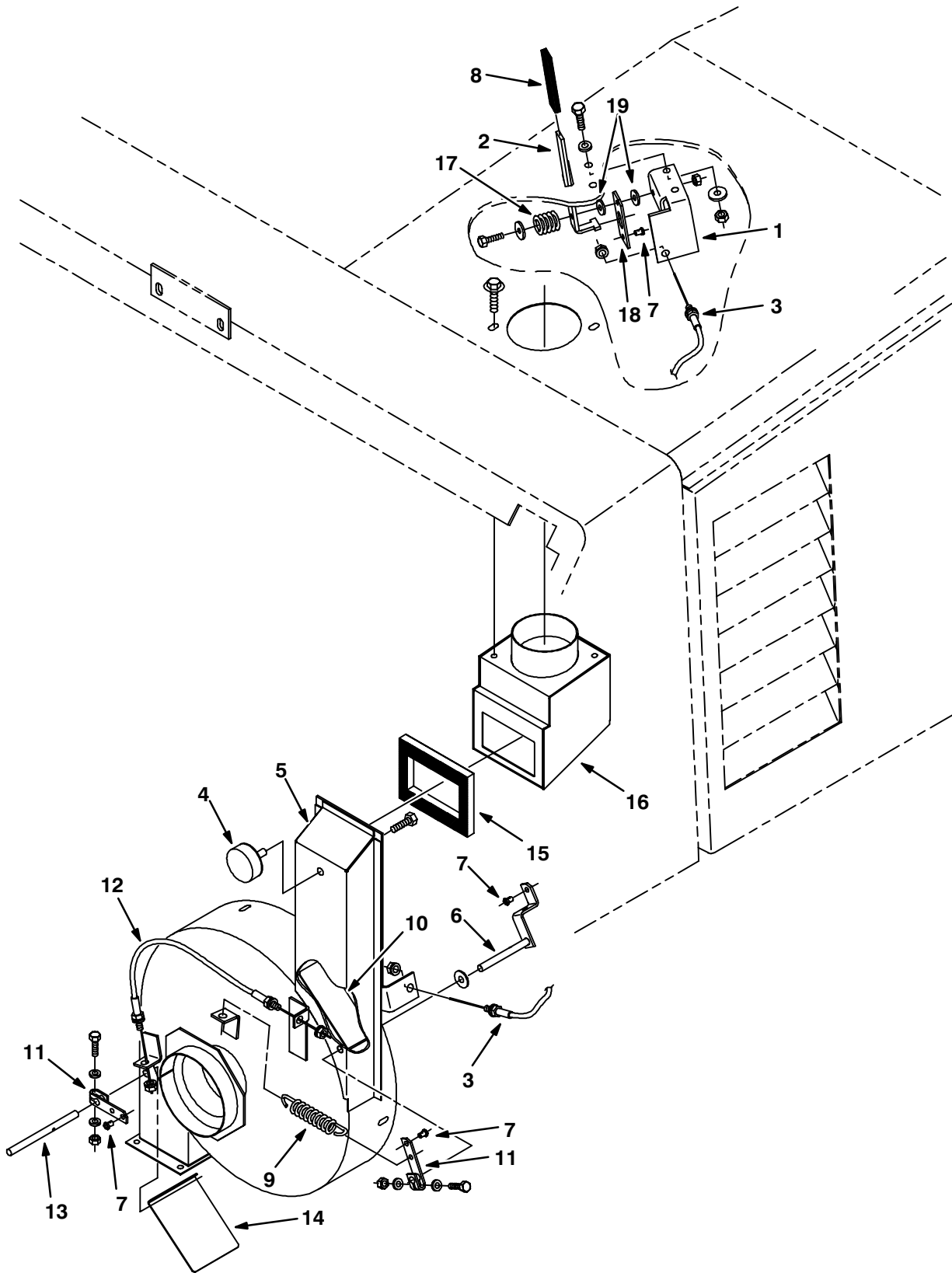

Fig. 11 – Blower Vac Fan Group

Ref.	Tennant Part No.	Machine Serial Number	Description	Qty.
1	70870	(000000-xxxxxx)	Bracket, Mounting, Lever	1
2	70871	(000000-xxxxxx)	Lever, Blower	1
3	70879	(000000-xxxxxx)	Cable Assy	1
4	70756	(000000-xxxxxx)	Bumper, Rubber	1
5	73656	(000000-xxxxxx)	Housing Wldt, Vac Fan, Front	1
6	73671	(000000-xxxxxx)	Arm, Wldt, Outlet	1
7	43242	(000000-xxxxxx)	Swivel	4
8	87246	(000000-xxxxxx)	Grip Vinyl .18 X .75 X 4.00	1
9	01274	(000000-xxxxxx)	Sprng,Tens,0.965Odx.09Wire4.4L	1
10	73661	(000000-xxxxxx)	Plate, Damper, Outlet	1
11	73663	(000000-xxxxxx)	Arm, Couple	1
12	70878	(000000-xxxxxx)	Cable Assy	1
13	73660	(000000-xxxxxx)	Rod, Inlet	1
14	73664	(000000-xxxxxx)	Plate, Damper, Inlet	1
15	73655	(000000-xxxxxx)	Insulation, Acoustic, Fan	1
16	73674	(000000-xxxxxx)	Duct, Wldt	1
17	44853	(000000-xxxxxx)	Sprng,Comp,0.74Idx.11Wire 1.5L	1
18	76448	(000000-xxxxxx)	Plate, Lever	1
19	16236	(000000-xxxxxx)	Washer,Nyl,0.26 Bx0.72 X.07 Th	2

NOTE: Blower Kit, TENNANT Part Number 73776, includes Fig. 10, and Fig. 11.

Fig. 12 – Blower Group

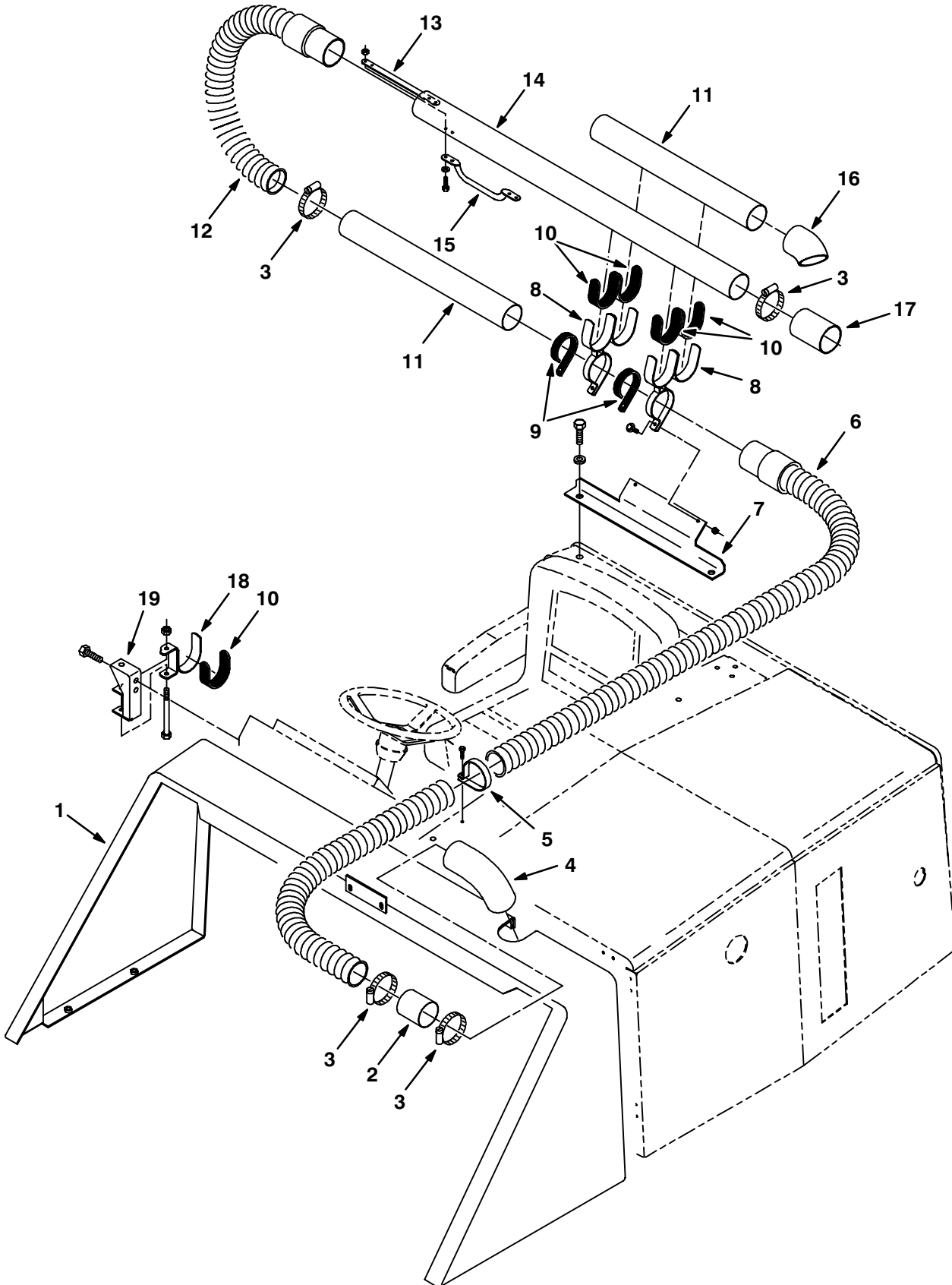

Fig. 12 – Blower Group

Ref.	Tenant Part No.	Machine Serial Number	Description	Qty.
1	77665	(xxxxxx-) Panel, Lintel	1
2	76945	(xxxxxx-) Tube, 3.00D 2.88B 3.00,Stl Dom	1
3	43555	(xxxxxx-) Clamp-Wormdrive, 1.62- 3.50D	4
4	75689	(xxxxxx-) Hose, Rubber, Elbow, 3.00	1
5	77631	(xxxxxx-) Clamp, 3.250 Id	1
6	79650	(xxxxxx-) Hose& Cuff Assy	1
7	73689	(xxxxxx-) Bracket, Hose, Blower	1
8	76578	(xxxxxx-) Clamp Wldt, Tube, Blower Wand	2
9	71025	(xxxxxx-) Pad, Rubber	2
10	69981	(xxxxxx-) Pad, Rubber	5
11	73700	(xxxxxx-) Tube, Blower Wand	2
12	64320	(xxxxxx-) Hose& Cuff Assy,Vinyl3.0Idx 24	1
13	69937	(xxxxxx-) Plate, Backing, Handle	1
14	77742	(002048-) Tube, Blower Wand	1
15	32822	(xxxxxx-) Handle, Grab	1
16	73677	(xxxxxx-) Hose, Rubber	1
17	76575	(xxxxxx-) Hose, Rubber	1
18	69918	(xxxxxx-) Bracket, Support, Blower	1
19	73653	(xxxxxx-) Bracket Wldt	1

Fig. 13 – Blower Vac Fan Group

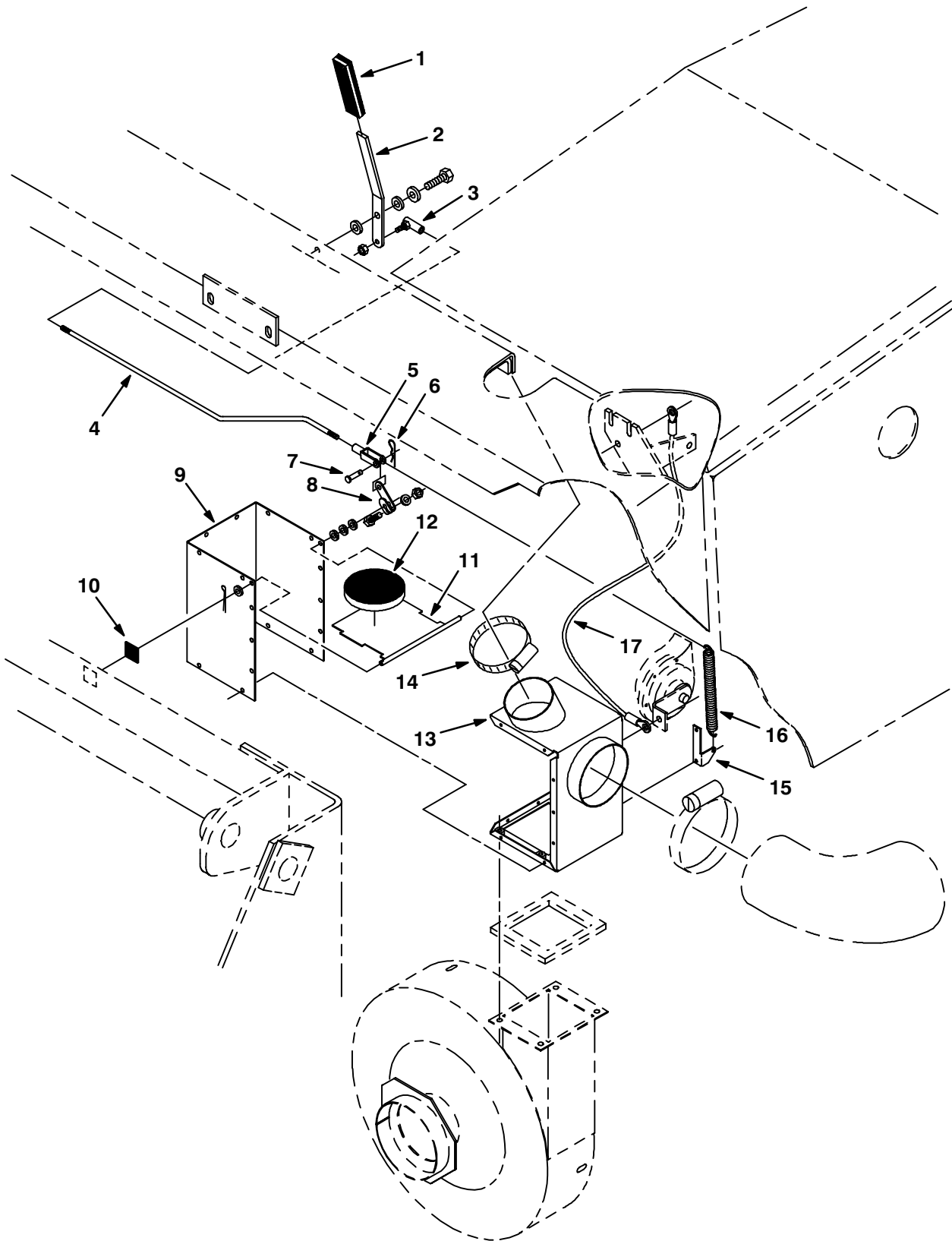
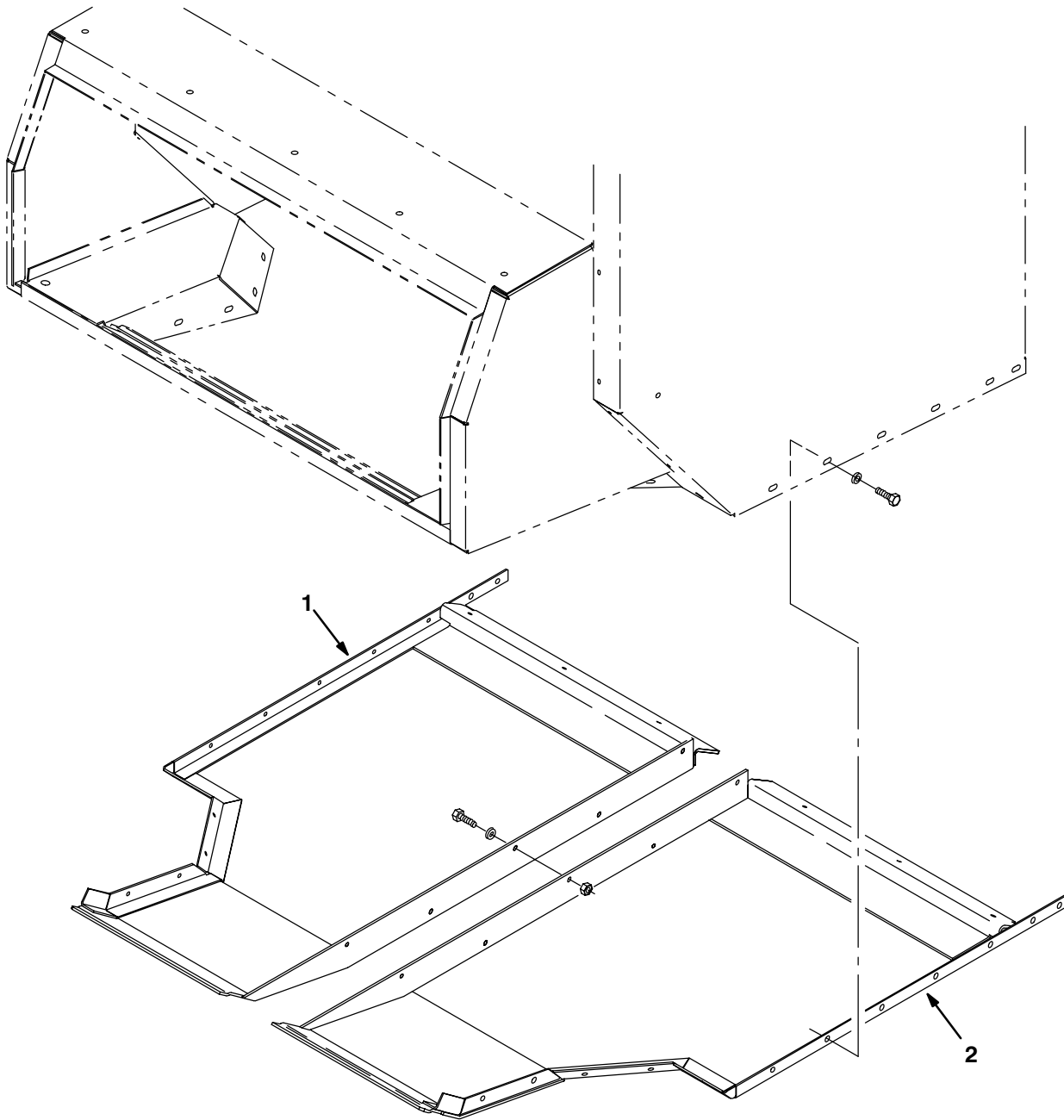

Fig. 13 – Blower Vac Fan Group

Ref.	Tennant Part No.	Machine Serial Number	Description	Qty.
1	87246	(xxxxxx-) Grip Vinyl .18 X .75 X 4.00	1
2	77662	(xxxxxx-) Lever	1
3	14601	(xxxxxx-) Ball Joint, 250-28	1
4	77629	(xxxxxx-) Rod, Push	1
5	14595-1	(xxxxxx-) Clevis, Adjust. 0.25-28Th. Cad.	1
6	08085	(xxxxxx-) Pin Hair Cotter .056Dx1.1L	1
7	14605	(xxxxxx-) Pin, Clevis, 0.25 Dia. X 0.75 Lg	1
8	30480	(xxxxxx-) Lever Carburator	1
9	77538	(xxxxxx-) Panel, Vac Duct	1
10	21170	(xxxxxx-) Pad	1
11	77537	(xxxxxx-) Panel, Flap Valve	1
12	77671	(xxxxxx-) Insulation, S/Foam	1
13	77542	(xxxxxx-) Panel, Vac Duct	1
14	43555	(xxxxxx-) Clamp-Wormdrive, 1.62- 3.50D	1
15	77670	(xxxxxx-) Bracket	1
16	29260	(xxxxxx-) Sprng, Tens, 0.37Odx.05Wire 4.5L	1
17	82731	(xxxxxx-) Wire-Ground, Alternator	1

Fig. 14 – Hopper Floor Kit



07669/07670

Ref.	Tennant Part No.	Machine Serial Number	Description	Qty.
∇	73800	(000000–) Hopper Floor Kit, St Stl 810	1
1	77612	(000000–) Panel Wldt, Hopper, Floor, RH	1
2	77614	(000000–) Panel Wldt, Hopper, Floor, LH	1

Fig. 15 – Bumper Assembly, SE

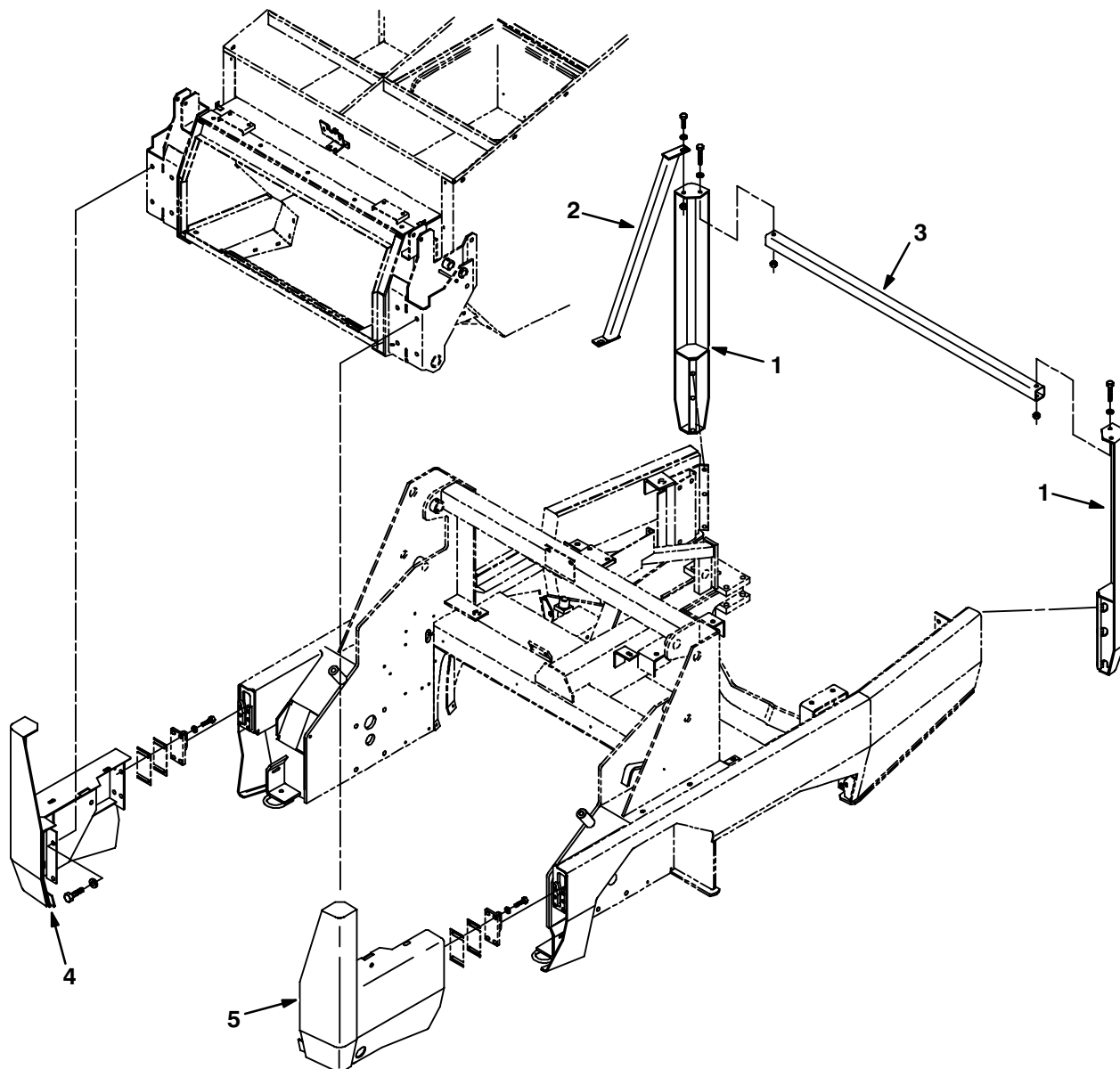

07683/07684

Ref.	Tennant Part No.	Machine Serial Number	Description	Qty.
▽	70684	(000000-002066)	Bumper Assy, Se	1
1	70802	(000000-002066)	Leg Wldt, Bumper, Se	2
2	70793	(000000-002066)	Brace Wldt, Bumper, Se	1
3	70815	(000000-002066)	Tube, Cross, Bumper, Se	1
4	70885	(000000-002066)	Leg Wldt, Bumper, Se	1
5	73688	(000000-002066)	Leg Wldt, Bumper, Se	1

Fig. 16 – Bumper Assembly, SE

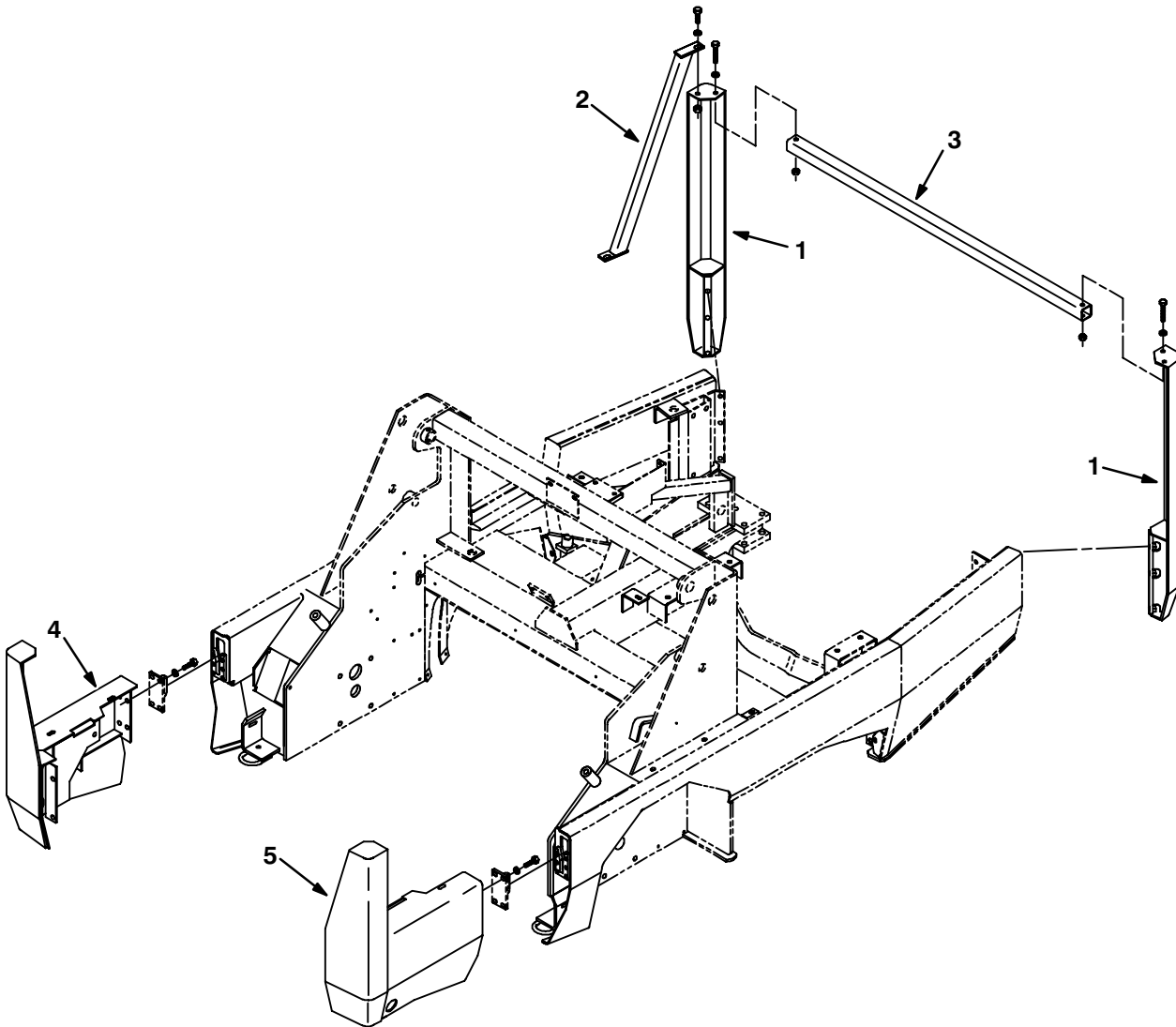

09908/09909

Ref.	Tennant Part No.	Machine Serial Number	Description	Qty.
∇	77545	(002067-002299)	Bumper Assy, Se	1
1	70802	(002067-002299)	Leg Wldt, Bumper, Se	2
2	70793	(002067-002299)	Brace Wldt, Bumper, Se	1
3	70815	(002067-002299)	Tube, Cross, Bumper, Se	1
4	77519	(002067-002299)	Bumper Wldt, Se, Rh, Front	1
5	77520	(002067-002299)	Bumper Wldt,Se, Lh, Front	1

Fig. 17 – Bumper Assembly, SE

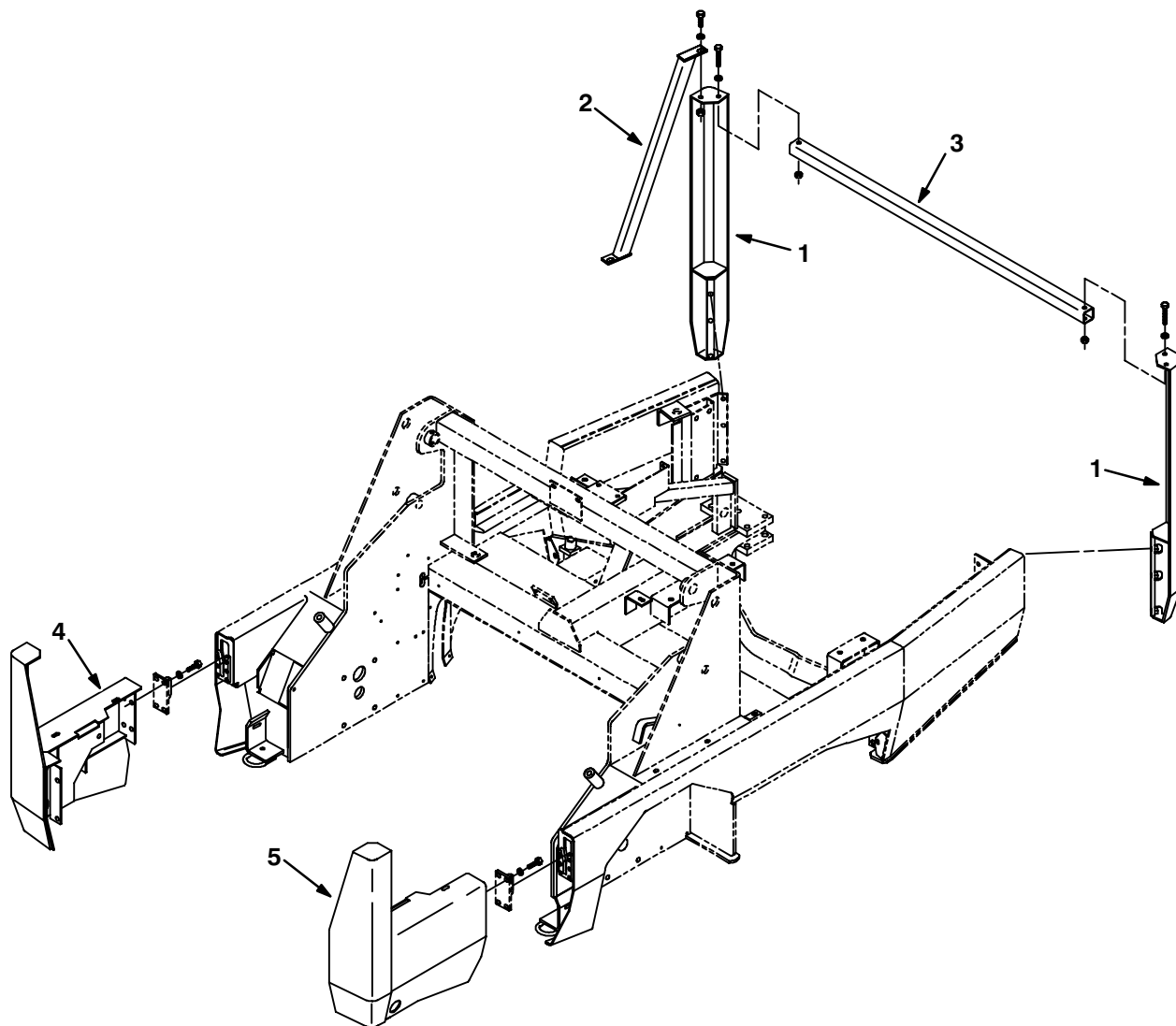

10506/09909

Ref.	Tennant Part No.	Machine Serial Number	Description	Qty.
∇	83557	(002300–)	Bumper Assy, Se	1
1	70802	(002300–)	Leg Wldt, Bumper, Se	2
2	70793	(002300–)	Brace Wldt, Bumper, Se	1
3	70815	(002300–)	Tube, Cross, Bumper, Se	1
4	83626	(002300–)	Bumper Wldt, Se, Rh, Front	1
5	83627	(002300–)	Bumper Wldt, Se, Lh, Front	1

Fig. 18 – Side Brush Lift Group, L.H.

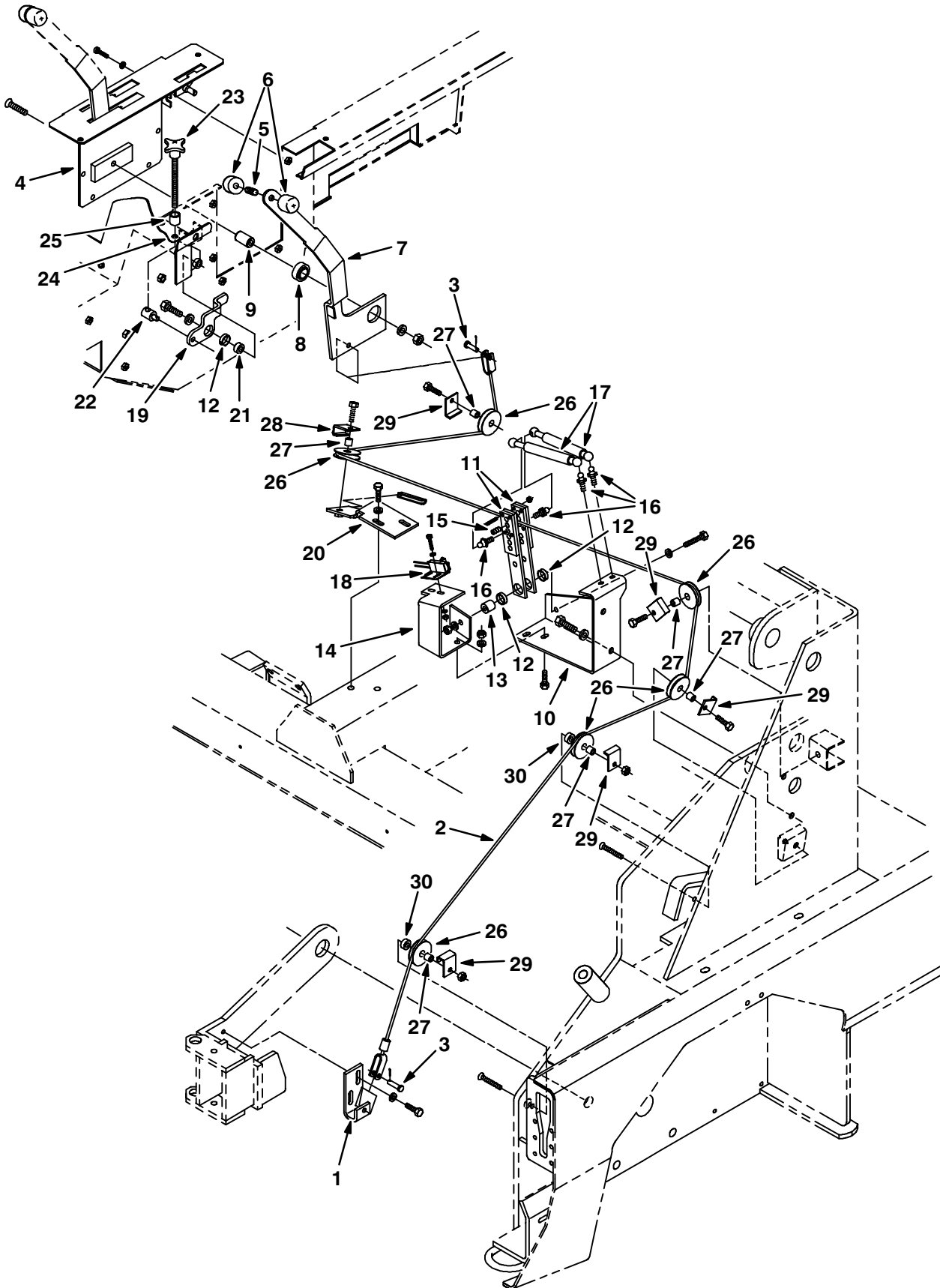

Fig. 18 – Side Brush Lift Group, L.H.

Ref.	Tennant Part No.	Machine Serial Number	Description	Qty.
1	75282	(000000-002062)	Bracket, Channel	1
2	75537	(000000-002062)	Cable Assy, Side Brush, Lift	1
3	69582	(000000-002062)	Pin,Clevis,0.31 Dia X 1.00 Lg	2
4	75065	(000000-002062)	Plate Wldt, Cover	1
5	75859	(000000-002062)	Rod-Thread, Full M10X1.5 X1.50	1
6	75857	(000000-002062)	Knob, Handle, Threaded	2
7	75022	(000000-002062)	Handle Wldt, Side Brush Lift	1
8	54663	(000000-002062)	Bearing, Self Aligning	1
9	75023	(000000-002062)	Spacer .77Od .406Id 1.318Lg	1
10	75491	(000000-002062)	Bracket Wldt	1
11	74031	(000000-002062)	Lever Wldt	2
12	74090	(000000-002062)	Bearing	3
13	73818	(000000-002062)	Sleeve, .375B .75D .75 Stl	1
14	75092	(000000-002062)	Bracket, Pivot	1
15	39338	(000000-002062)	Scr Set .31-18X0.50	1
16	58494	(000000-002062)	Stud, Ball, Gas Spring	4
17	73714	(000000-002062)	Strip, Retainer, Seal, Rh Gasspring	2
18	59962	(000000-002062)	Switch, Roller	1
19	70797	(000000-002062)	Lever	1
20	75082	(000000-002062)	Bracket, Mtg, Pulley	1
21	75894	(000000-002062)	Spacer	1
22	70444	(000000-002062)	Rod, Cam Adjuster	1
23	54848	(000000-002062)	Knob, Adjusting	1
24	52296	(000000-002062)	Washer,Nyl,0.405Bx0.812X.060Th	1
25	75892	(000000-002062)	Tube, .75D .172W .75 Stl	1
26	58279	(000000-002062)	Pulley – Cable, 1.5 Dia	6
27	56624	(000000-002062)	Spacer, Pulley	6
28	74899	(000000-002062)	Bracket, Cable Keeper	2
29	54400	(000000-002062)	Angle, Cable Keeper	4
30	73737	(000000-002062)	Sleeve, .375B .75D .32 Stl	2

Fig. 19 – Side Brush Lift Group, L.H.

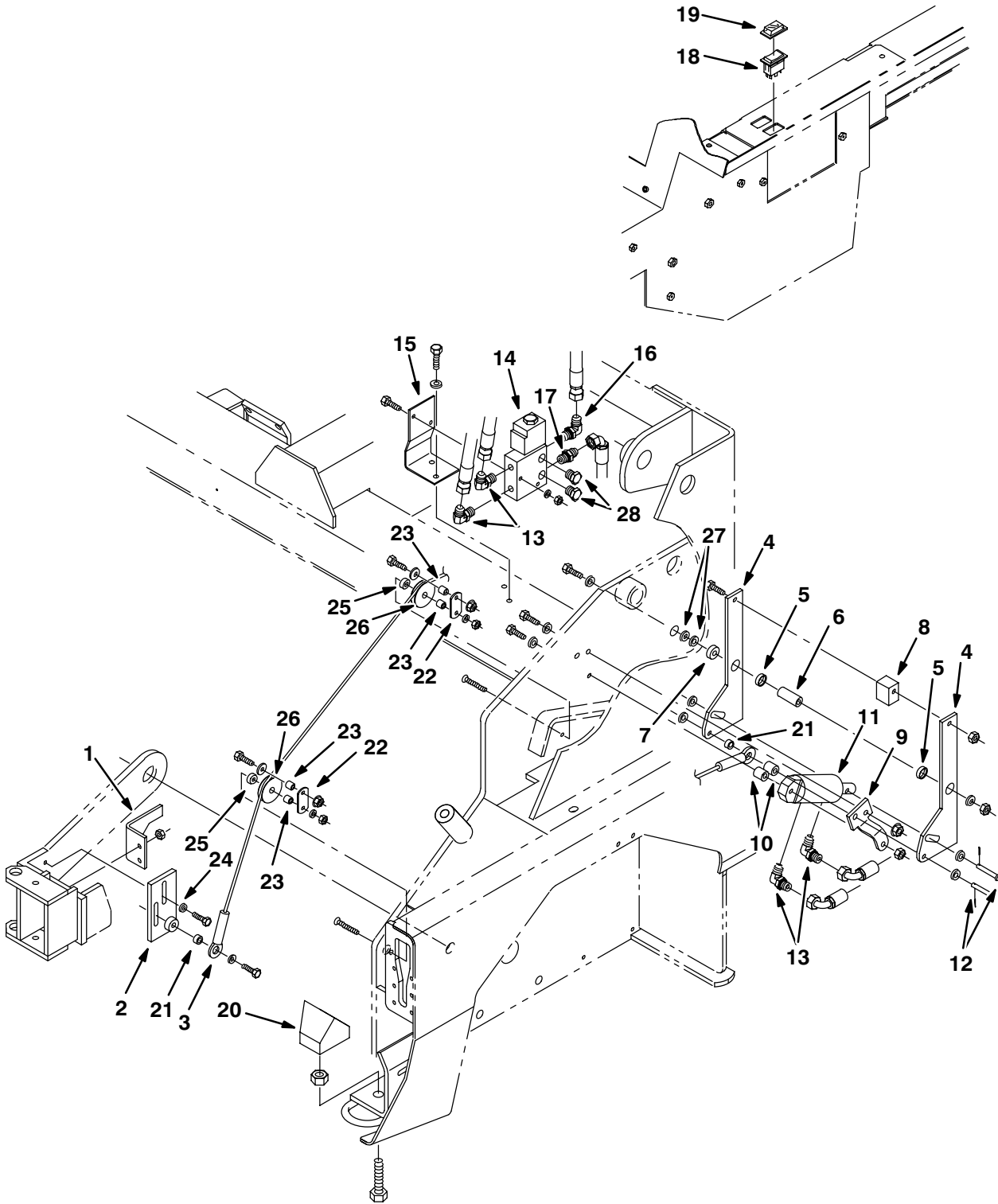

Fig. 19 – Side Brush Lift Group, L.H.

Ref.	Tennant Part No.	Machine Serial Number	Description	Qty.
1	77458	(002063–)	Bracket, Angle	1
2	77569	(002063–)	Plate Wldt	1
3	77568	(002063–)	Cable, Side Brush, Lift	1
4	77584	(002063–)	Plate	2
5	74090	(002063–)	Bearing	2
6	77597	(002063–)	Sleeve, 0.406B 0.75D1.80 Stl	1
7	77727	(002063–)	Sleeve .438B 1.00D .35Stl	1
8	77459	(002063–)	Spacer	1
9	77783	(002063–)	Plate, Angle	1
10	77600	(002063–)	Sleeve, 0.406B .750D .800Stl	2
11	77599	(002063–)	Cylinder, Hyd 1.5B 1.5S 2500	1
12	51813	(002063–)	Pin,Clevis,0.37 Dia.X 2.12 Lg	2
13	77097	(002063–)	Ftg–Hyd E90 Jm04/Om04	4
14	77771	(002063–002299)	Valve, Hyd, Control Solenoid	1
14	84016	(002300–)	Valve, Hyd, Solenoid (See Breakdowns)	1
15	21231	(002063–)	Bracket, Side Brush, Valve	1
16	56820	(002063–)	Ftg–Hyd E90 Jm06/Om06	1
17	56690	(002063–)	Ftg–Hyd Str Jm06/Om06	1
18	65561	(002063–)	Switch Rocker Spst	1
19	57807	(002063–)	Cover, Rocker Switch Seal	1
20	77738	(002063–)	Block	1
21	65174	(002063–)	Spacer	2
22	79115	(002063–)	Plate, Side Brush, Roller	2
23	56624	(002063–)	Spacer, Pulley	4
24	41186	(002063–)	Washer–Belleville .31 Pltd	1
25	73737	(002063–)	Sleeve, .375B .75D .32 Stl	2
26	58279	(002063–)	Pulley – Cable, 1.5 Dia	2
27	32492	(002063–)	Flat Washer, 3/8" Hard	2
28	46482	(002300–)	Ftg–Hyd Plg Om06	2

Fig. 20 – Side Brush Group, L.H.

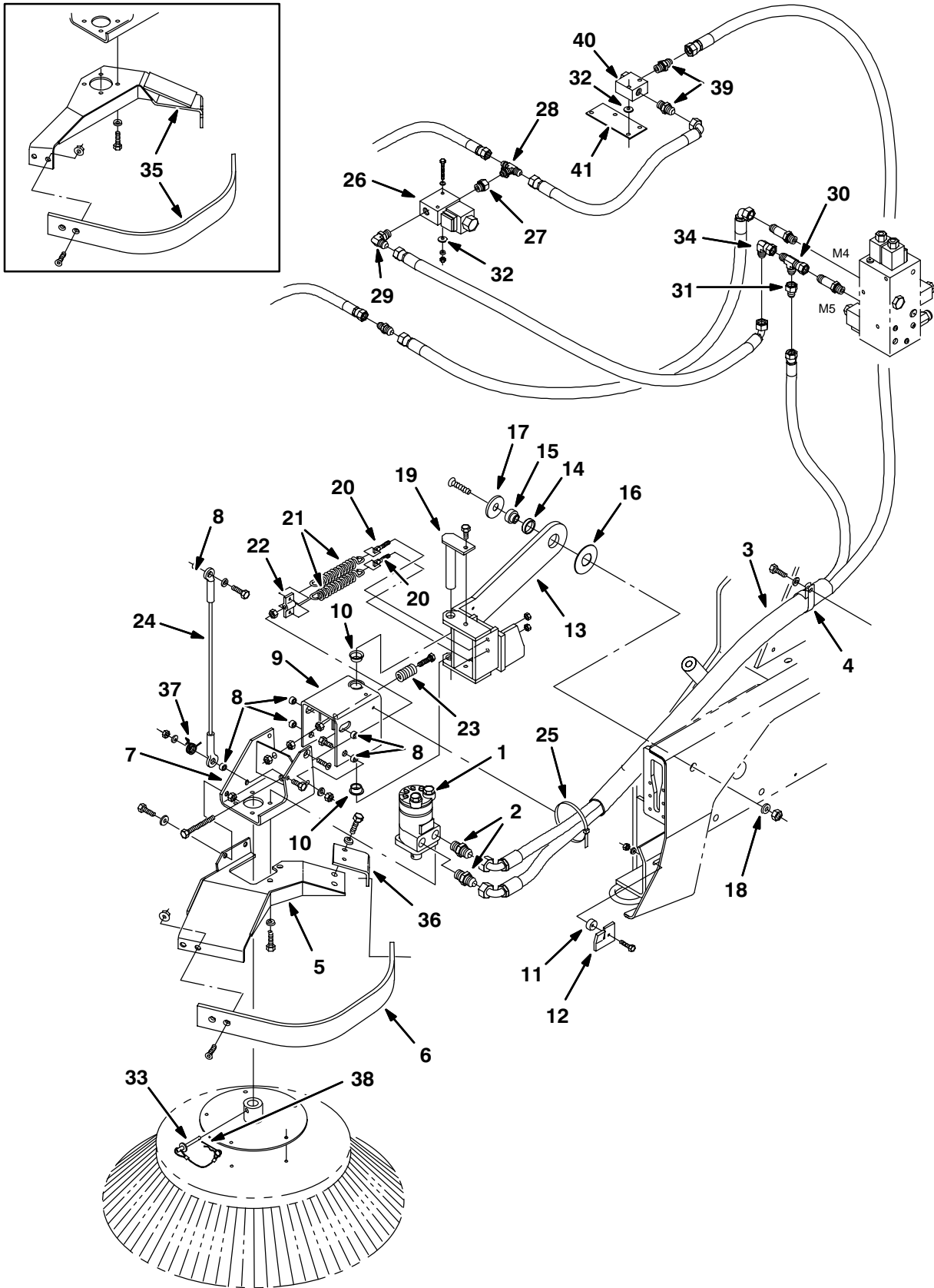
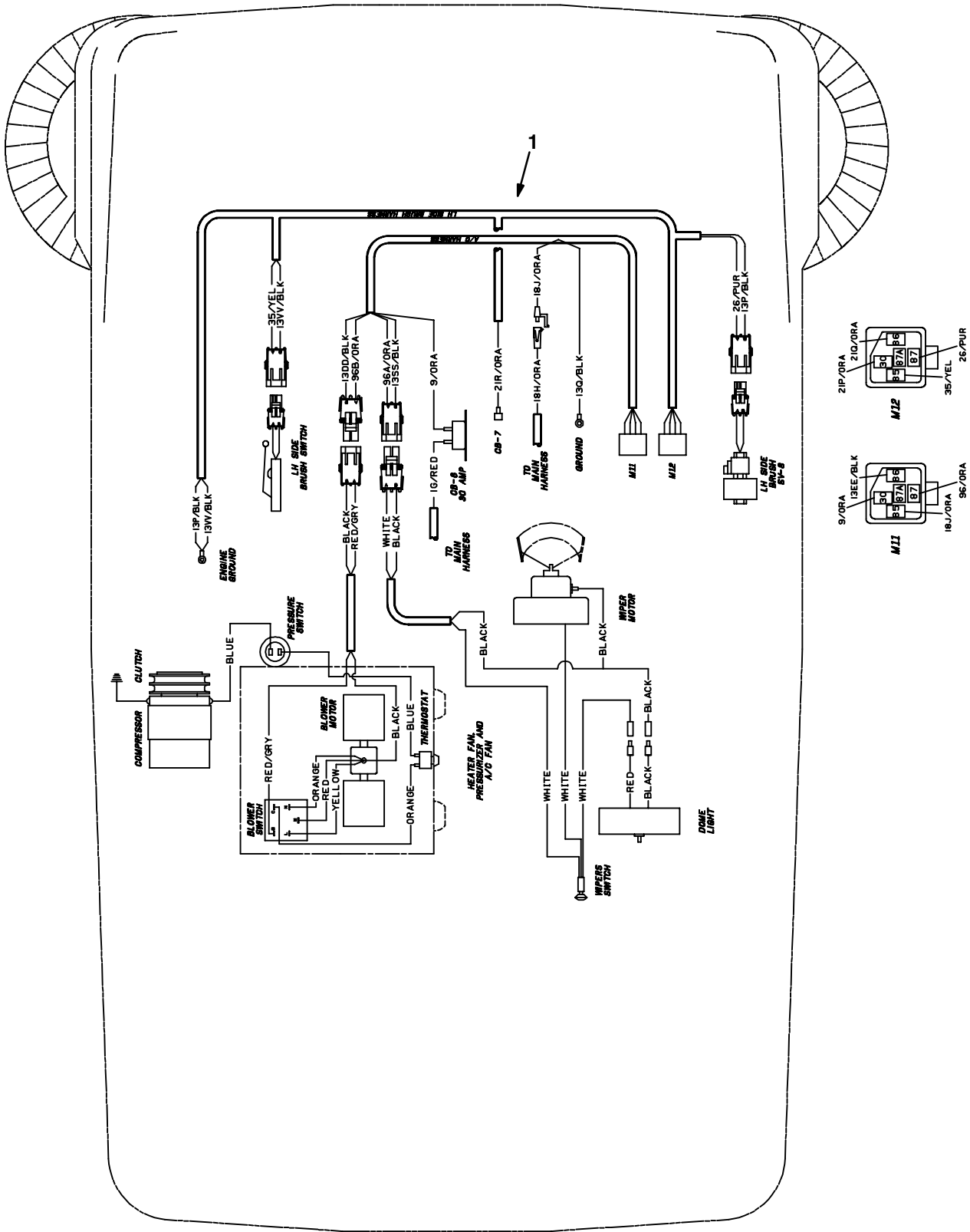

Fig. 20 – Side Brush Group, L.H.

Ref.	Tennant Part No.	Machine Serial Number	Description	Qty.
1	62564	(000000–002153)	Motor, Hyd (Repl. By 79781) (See Breakdowns)	1
1	79781	(002154–)	Motor, Hyd Gear In 17.9 B 1500 (See Breakdowns)	1
2	47508	(000000–)	Ftg–Hyd StrJm06/Om10	2
3	76461	(000000–)	Sleeve, Nylon #27 55.OI	1
4	86328	(000000–)	Clamp, Cable 1.5 Dia	1
5	21250	(002125–)	Guard Wldt, Sidebrush	1
6	21252	(002125–)	Guard, Side Brush	1
7	75142	(000000–)	Bracket, Mounting, Motor	1
8	65174	(000000–)	Spacer	6
9	75099	(000000–)	Bracket Wldt, Pivot	1
10	04761	(000000–)	Bearing, Flange .875 Bore	2
11	74059	(000000–)	Spacer	1
12	75899	(000000–)	Bracket, Angle	1
13	75117	(000000–)	Bracket Wldt, Lift	1
14	70627	(000000–)	Bearing	1
15	70526	(000000–)	Shaft, Pivot	1
16	70524	(000000–)	Washer, 1.300B 3.000	1
17	70525	(000000–)	Spacer	1
18	36328	(000000–)	Washer–Belleville .50 Pltd	1
19	70431	(000000–)	Pin	1
20	70626	(000000–)	Bolt–Eye M8–1.25	2
21	65160	(000000–)	Spring, Extension	2
22	65173	(000000–)	Bracket, Spring	1
23	65180	(000000–)	Spring, Comp	1
24	70532	(000000–)	Cable, Retaining, Side Brush	1
25	49263	(000000–)	Tie Cable 3.00D Max 11.41Lg	1
26	65391	(000000–002299)	Valve–Hyd, Solenoid (See Breakdowns)	1
26	84015	(002300–)	Valve–Hyd, Solenoid (See Breakdowns)	1
27	47637	(000000–)	Ftg–Hyd Str Om08/Of06	1
28	67683	(000000–)	Ftg–Hyd Tee Jm06Omjm	1
29	44868	(000000–)	Ftg–Hyd E90 Jm08/Om08	1
30	45482	(000000–)	Ftg–Hyd Tee Jm08Jmjf	1
31	47753	(000000–)	Ftg–Hyd Str Jm06/Jf08	1
32	63416	(000000–)	Washer, .310B .88D .12Rbr	4
33	21035	(000000–)	Pin Assy, .312X3.0 W/Lanyard	1
34	17980	(000000–)	Ftg–Hyd E90 Jm08/Jf08	1
35	21253	(000000–002124)	Guard Replmt Kit Side Brush Lh	1
36	21251	(002125–)	Plate, Angle	1
37	79124	(000000–)	Spring, Torsion	1
38	44906	(000000–)	Pin,Hair Cotter #Lhcot–2,Leitk	1
39	56690	(000000–)	Ftg–Hyd Str Jm06/Om06	2
40	79621	(000000–)	Check Valve, 100 Psi	1
41	79622	(000000–)	Plate, Mtg, Check Valve	1

Fig. 21 – Side Brush Wire Harness Group, L.H.



08776/08564

Ref.	Tennant Part No.	Machine Serial Number	Description	Qty.
1	77726	(000000–002299)	Harness, Side Brush, L.H.	1

Fig. 22 – Side Brush Wire Harness Group, L.H.

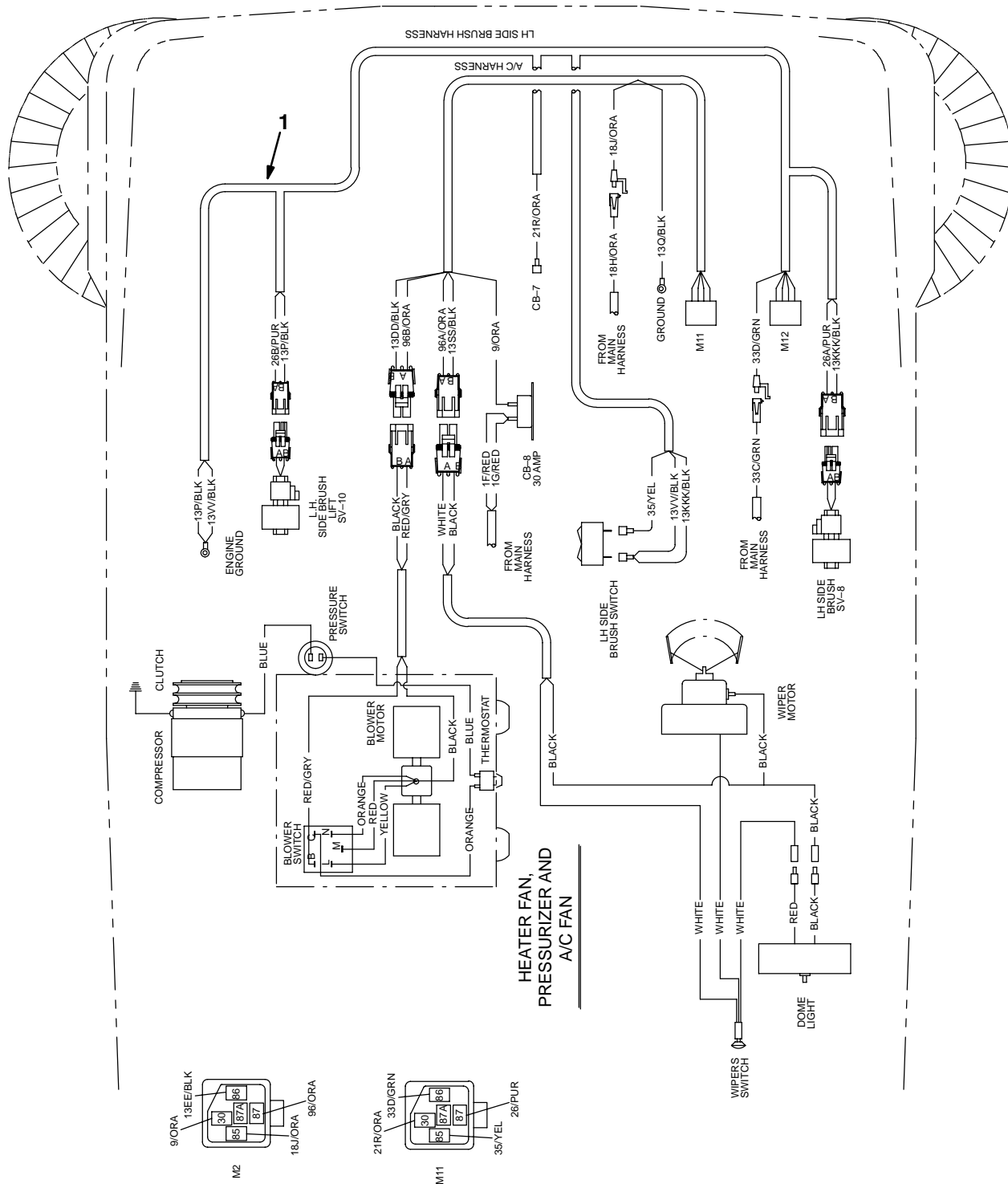

10505/10501

Ref.	Tennant Part No.	Machine Serial Number	Description	Qty.
1	83699	(002300–)	Harness, Side Brush, L.H.	1

Fig. 23 – Side Brush Hydraulic Hose Group, L.H.

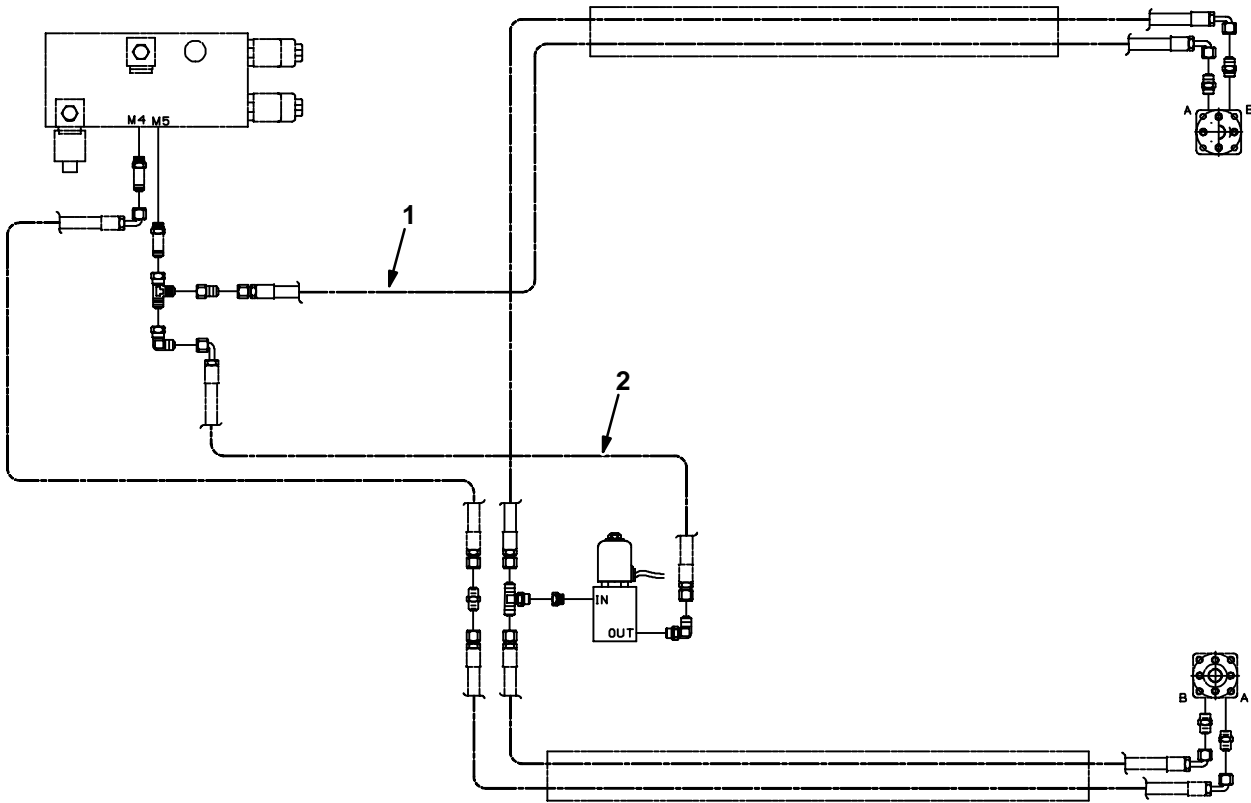

08764/08765

Ref.	Tennant Part No.	Machine Serial Number	Description	Qty.
1	31597	(000000–002062)	Hose–Hyd Med06 Jf/J9	1
2	76684	(000000–002062)	Hose–Hyd Med06 Jf/J9	1

Fig. 24 – Side Brush Hydraulic Hose Group, L.H.

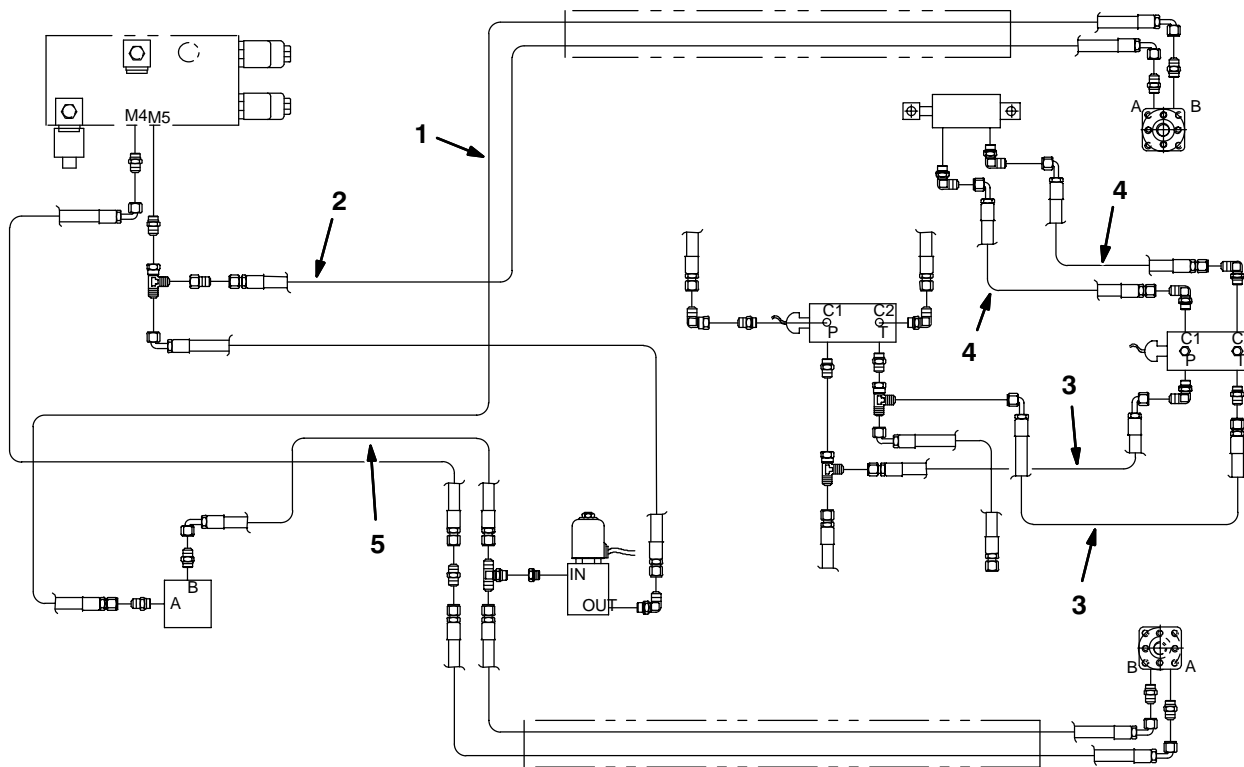

09914/08765

Ref.	Tennant Part No.	Machine Serial Number	Description	Qty.
1	76684	(002063–)	Hose–Hyd Med 06	1
2	65194	(002063–)	Hose–Hyd Med 06	1
3	78998	(002063–)	Hose–Hyd Med 06	2
4	57963	(002063–)	Hose–Hyd Med 04	2
5	01999	(002091–)	Hose–Hyd Med 06	1

Fig. 25 – Side Brush Light Group

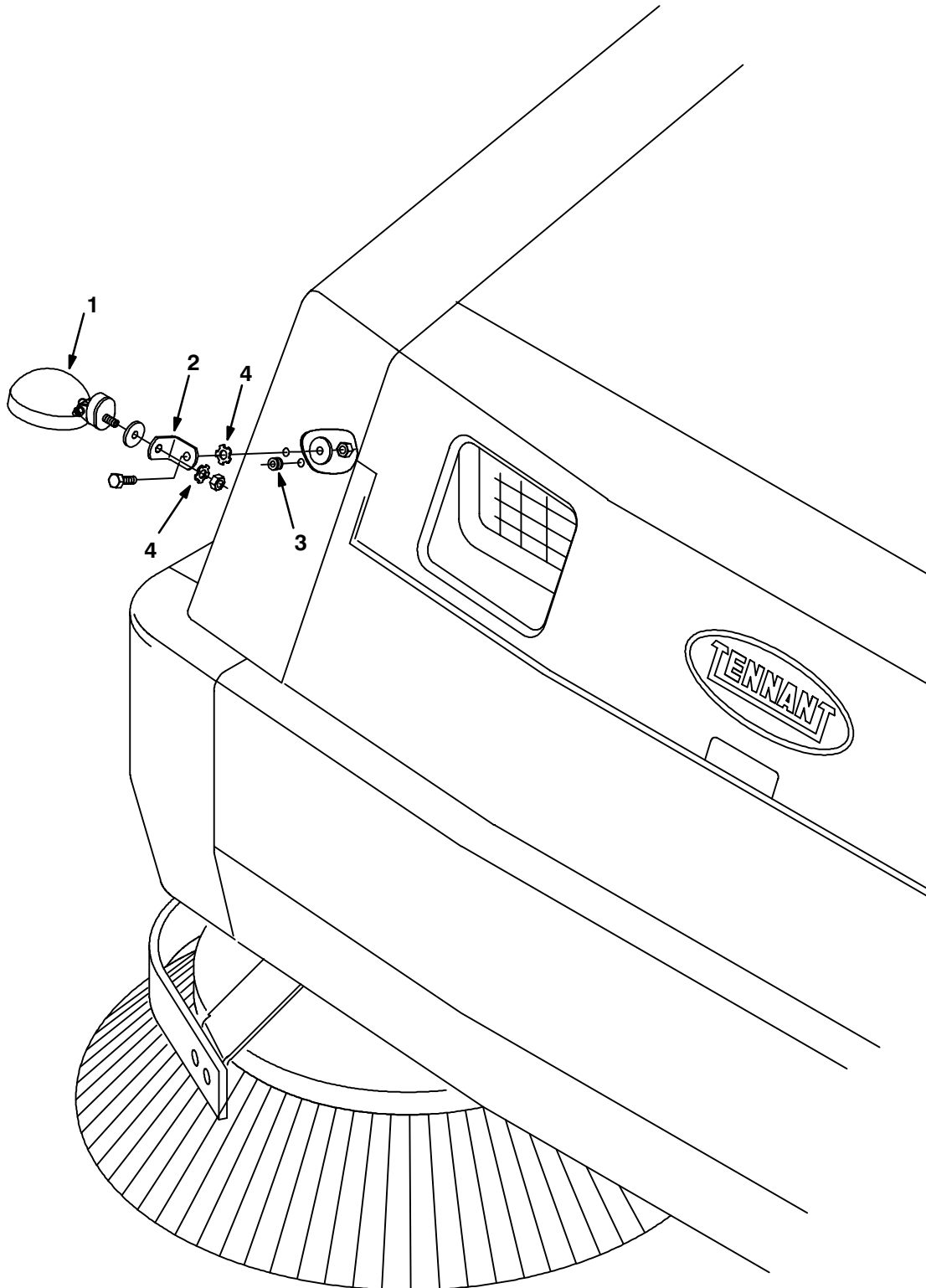

Fig. 25 – Side Brush Light Group

Ref.	Tennant Part No.	Machine Serial Number	Description	Qty.
∇	70699	(000000–) Light Kit, Side Brush	1
1	61424	(000000–) Light, Spot Hi–D 255li L	1
2	76385	(000000–) Bracket, Angle	1
3	10632–5	(000000–) Grommet Rbr 0.25ld For .09Matl	1
4	41141	(000000–) Washer–Loc Int–Ext .31 Pltd	2

Fig. 26 – Cab Group

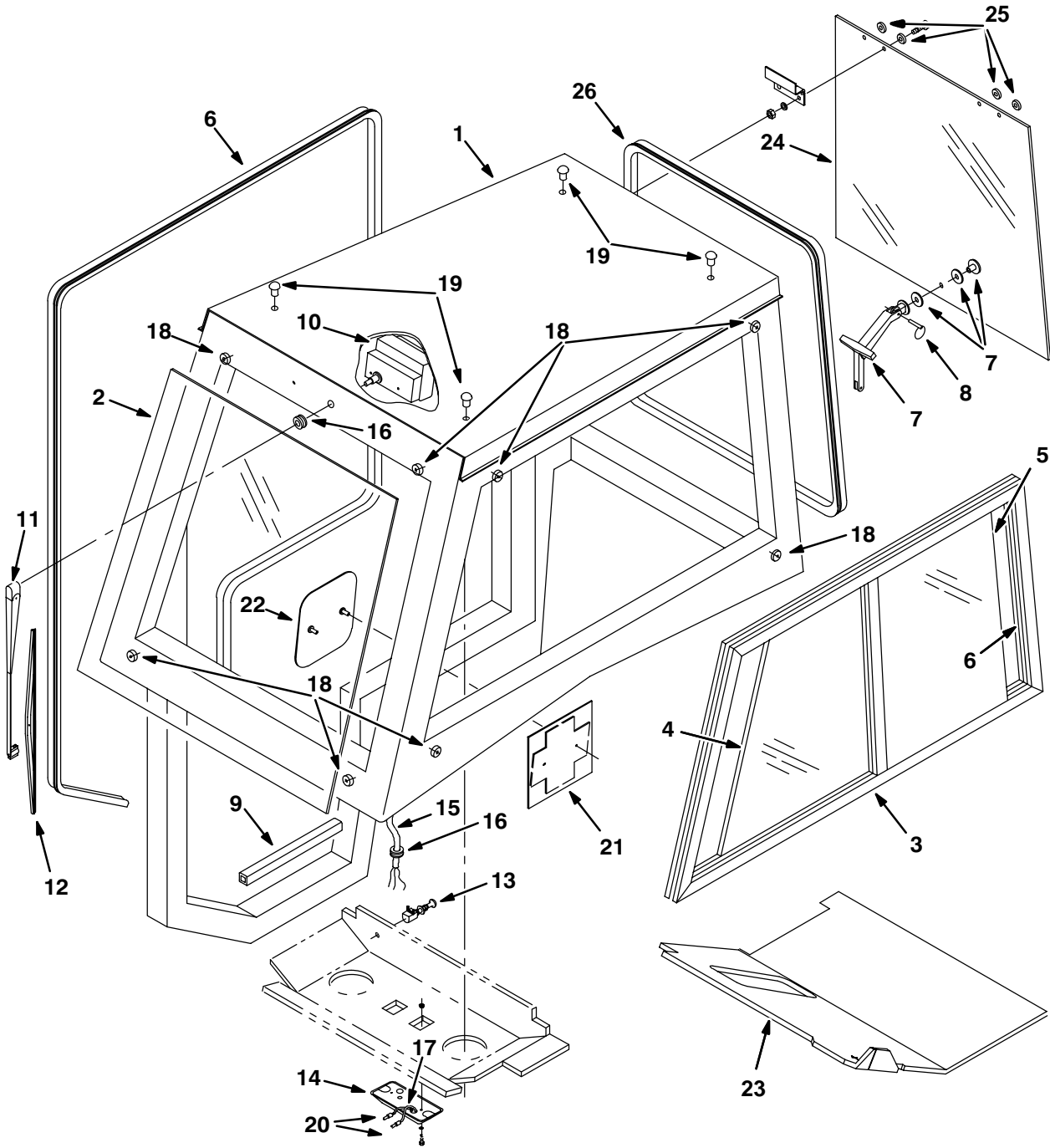

Fig. 26 – Cab Group

Ref.	Tenant Part No.	Machine Serial Number	Description	Qty.
1	75820	(000000–)	Cab Body	1
2	75822	(000000–)	Glass, Windshield	1
∇ 3	75823	(000000–)	Glass, Sliding, Lh	1
4	21307	(000000–)	Fmnt Glass Asy–Cab	1
5	21308	(000000–)	Rear Glass Asy–Cab	1
6	21309	(000000–)	Frame Asy–Cab	1
7	76950	(000000–)	Latch, Rear Wind	1
8	76971	(000000–)	Ring, Rear Window	1
9	76973	(000000–)	Seal Cw	1
10	76977	(000000–)	Motor, Wiper 12V	1
11	76980	(000000–)	Arm, Rear Wiper	1
12	76982	(000000–)	Blade Arm, Rear	1
13	76985	(000000–)	Switch, Wiper Motor	1
14	76996	(000000–)	Light, Dome 12V	1
15	77810	(000000–)	Harness, Wire	1
16	77811	(000000–)	Grommet	2
17	77812	(000000–)	Wire, Dome Light	2
18	77813	(000000–)	Spacer	8
19	77814	(000000–)	Closure	4
20	77815	(000000–)	Disconnect, Male	2
21	70785	(000000–)	Bracket Wldt, Cab, Lpg	1
22	70788	(000000–)	Cover, Cab, Lpg	1
23	76522	(000000–)	Tread, Floormat, Rubber, Cab	1
24	75824	(000000–)	Glass, Rear	1
25	75825	(000000–)	Spacer, Glass	4
26	76948	(000000–)	Gasket, Push On	1
	21310	(000000–)	Seal Kit, Cab	1

Fig. 27 – Cab Door Assembly

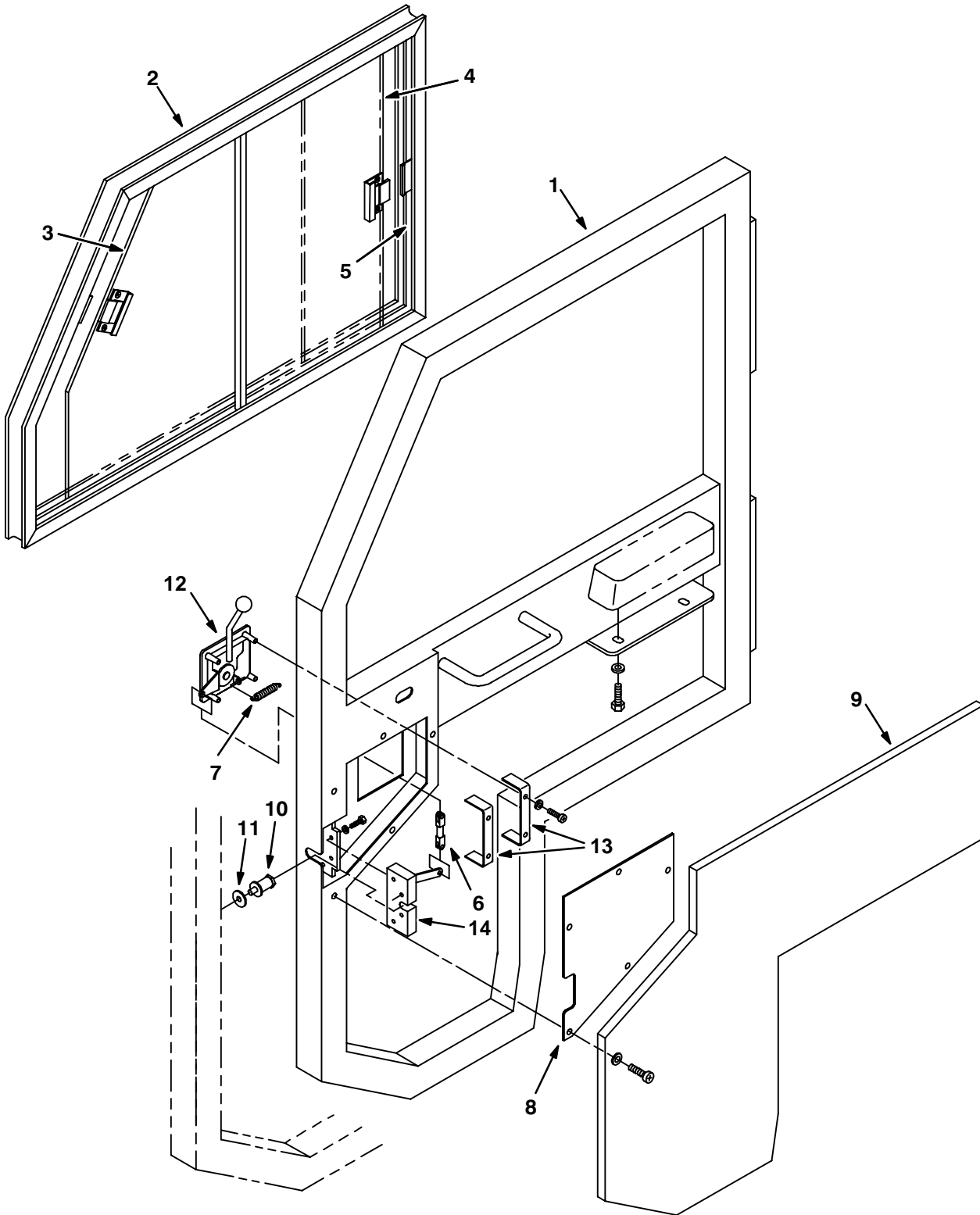

Fig. 27 – Cab Door Assembly

Ref.	Tennant Part No.	Machine Serial Number	Description	Qty.	
∇	75821	(000000–) Door Group	1	
1	77816	(000000–) Door Cw	1	
∇	2	77817	(000000–) Sliding Glass	1
3	21311	(000000–) Frnt Glass Asy–Door	1	
4	21312	(000000–) Rear Glass Asy–Door	1	
5	21313	(000000–) Frame Assy–Door	1	
6	77821	(000000–) Link, Connecting	1	
7	77822	(000000–) Pin Assy, Spring	2	
8	77823	(000000–) Plate	1	
9	77824	(000000–) Foam, Door	1	
10	76975	(000000–) Striker Assy	1	
11	76976	(000000–) Shim, Door Striker	2	
∇	12	77818	(000000–) Paddle Handle	1
		21150	(000000–) Key Set	1
13	77819	(000000–) Bracket	2	
14	77820	(000000–) Clam Latch	1	

Fig. 28 – Cab Insulation Group

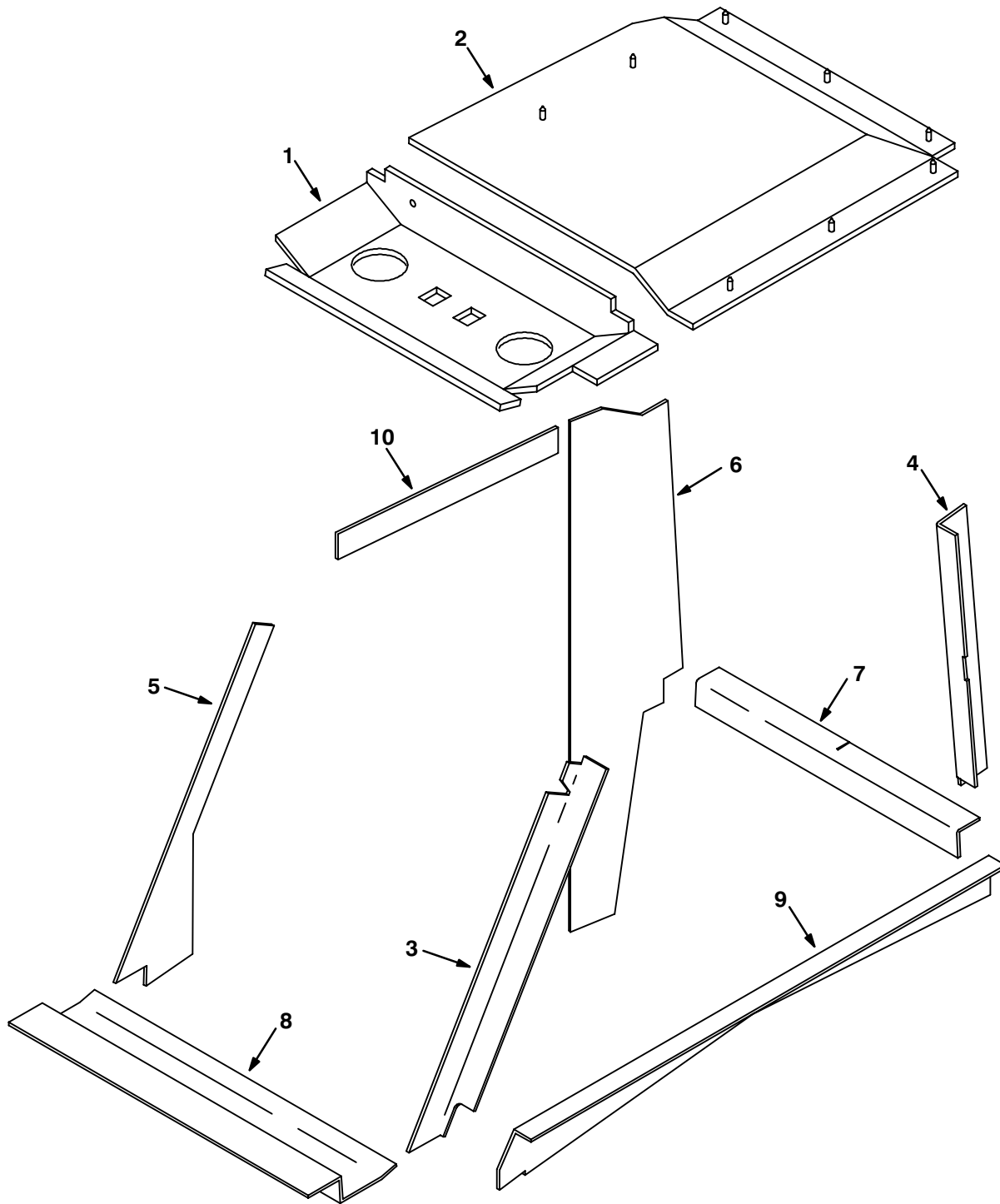

Fig. 28 – Cab Insulation Group

Ref.	Tenant Part No.	Machine Serial Number	Description	Qty.
1	77800	(000000–)	Headliner, Front	1
2	77801	(000000–)	Headliner, Rear Cw	1
3	77802	(000000–)	Foam, Lh Front Pos	1
4	77803	(000000–)	Foam, Lh Rear Pos	1
5	77804	(000000–)	Foam, Rh Front Pos	1
6	77805	(000000–)	Foam, Rh Rear Pos	1
7	77806	(000000–)	Foam, Rear Sill	1
8	77807	(000000–)	Foam, Front Sill	1
9	77808	(000000–)	Foam, Lh Side Sill	1
10	77809	(000000–)	Foam, Rh Upper Sill	1

Fig. 29 – Mirror Kit

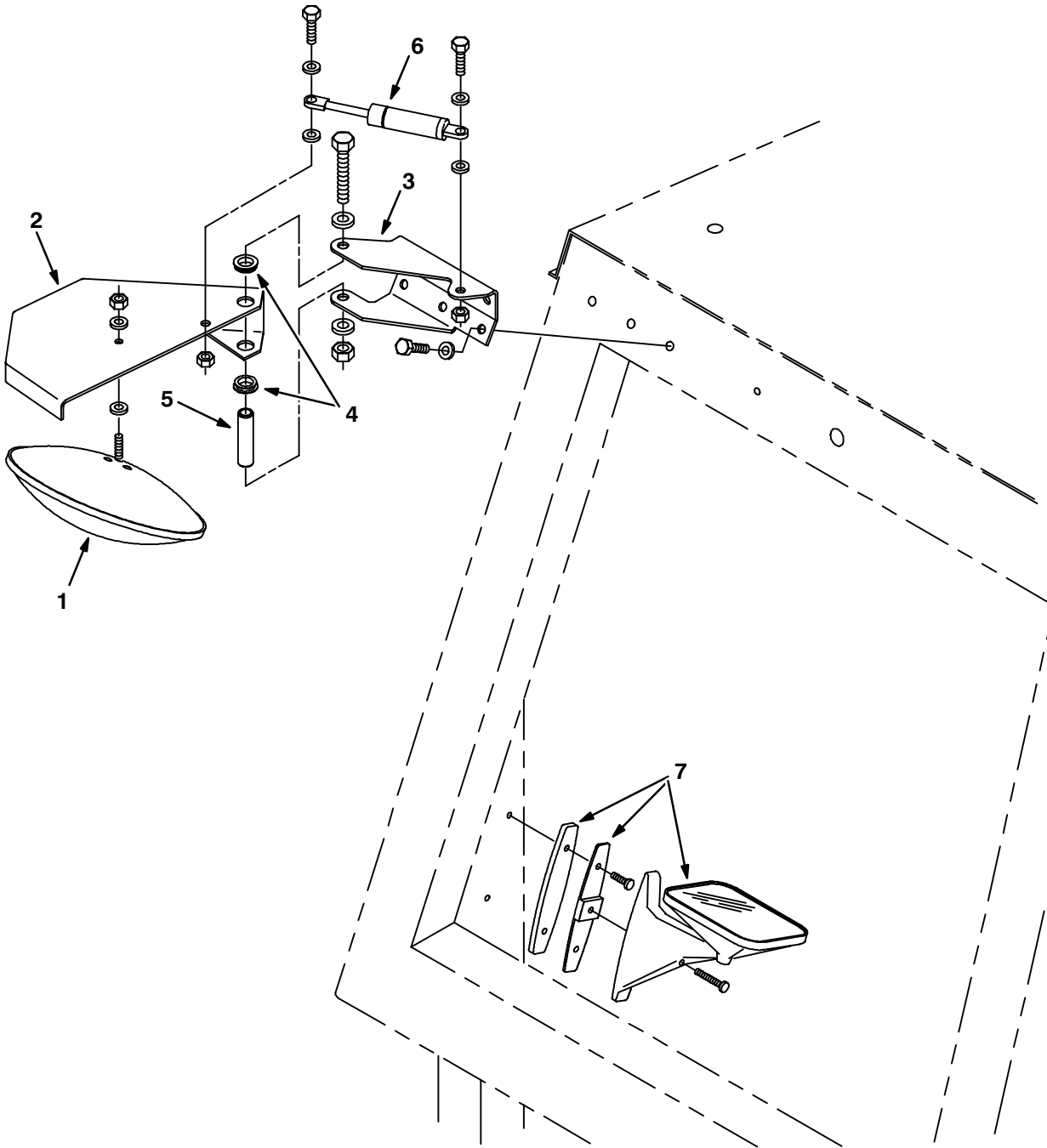

Fig. 29 – Mirror Kit

Ref.	Tennant Part No.	Machine Serial Number	Description	Qty.
∇	76898	(000000–) Mirror Kit, Side Brush	1
1	68445	(000000–) Mirror,8.0 Round,Convex	1
2	75881	(000000–) Guard, Mirror	1
3	75880	(000000–) Bracket, Mounting, Mirror	1
4	41434	(000000–) Bshg,Flange,0.62Bx0.68Od,Nylon	2
5	70761	(000000–) Tube, 0.62D .44B 2.44, Stl	1
6	12549	(000000–) Spring, Gas 80 Lb	1
7	75882	(000000–) Mirror, Side Brush	1

Fig. 30 – Air Cleaner Assembly, Air Conditioner

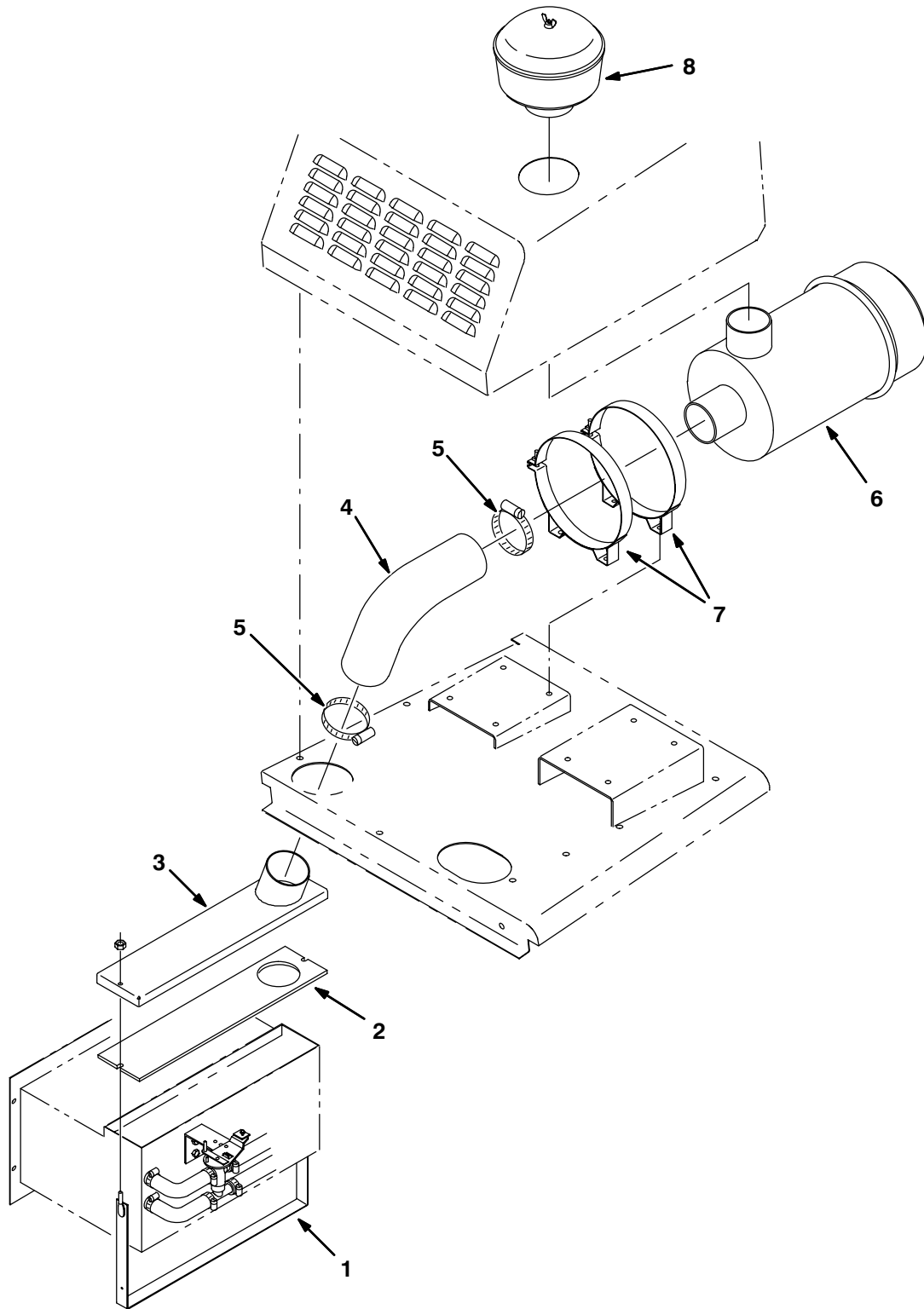

Fig. 30 – Air Cleaner Assembly, Air Conditioner

Ref.	Tennant Part No.	Machine Serial Number	Description	Qty.
∇	75890	(000000–)	Air Cleaner Assy, Air Cond	1
1	75875	(000000–)	Strap Wldt, A/C Cover	1
2	21216	(000000–)	Gasket, Air Cond Box	1
3	75192	(000000–)	Cover Wldt, Air Cond Box	1
4	75304	(000000–)	Hose, Rubber, Elbow	1
5	43555	(000000–)	Clamp–Wormdrive, 1.62– 3.50D	2
6	75609	(000000–)	Filter, Air, A/C	1
7	75606	(000000–)	Strap, Mtg, Air Cleaner	2
8	75666	(000000–)	Filter, Pre–Cleaner, A/C	1

Fig. 31 – Air Conditioner Group

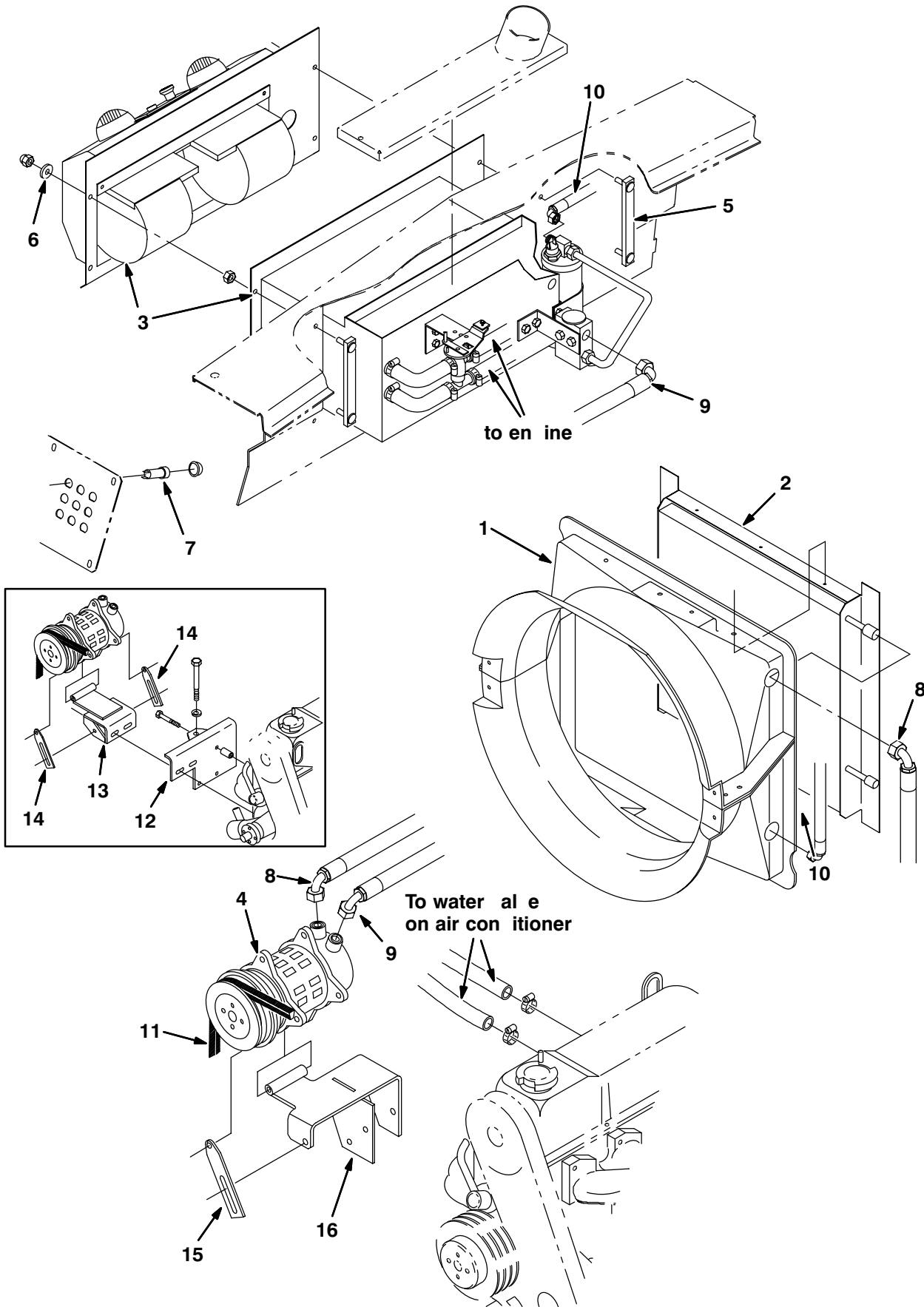

Fig. 31 – Air Conditioner Group

Ref.	Tenant Part No.	Machine Serial Number	Description	Qty.
1	75866	(000000–)	Duct, Fan, Ac	1
2	73858	(000000–)	Condensor, Air Conditioner	1
3	77675	(000000–002137)	Air Conditioner, A 134 (Repl. By 21270) (See Breakdowns)	1
3	21270	(002138–)	Air Conditioner 134R Recirc (See Breakdowns)	1
4	77869	(000000–002058)	Compressor R12	1
4	77674	(002059–)	Compressor, A/C	1
5	75884	(000000–)	Strip	2
6	41128	(000000–)	Nut–Low Crown .31–18 Pltd	4
7	76473	(000000–)	Breaker–Circuit, 30 Thermal	1
	76437	(000000–)	Harness, Air Conditioner	1
∇	8	21277	(000000–002058) A/C Hose #8 R12 De	1
		32134	(000000–002058) O–Ring, #8	2
∇	8	21274	(002059–) Hose, A/C #8 134A	1
		32134	(002059–) O–Ring, #8	2
∇	9	21278	(000000–002058) A/C Hose #10 R12 De	1
		32147	(000000–002058) O–Ring	2
∇	9	21275	(002059–) Hose, A/C #10	1
		32147	(002059–) O–Ring	2
∇	10	21276	(000000–002058) A/C Hose #6 R12 De	1
		32133	(000000–002058) O–Ring #6	4
∇	10	21273	(002059–) A/C Hose #6 134A De	1
		32133	(002059–) O–Ring #6	4
	11	36548	(000000–) V–Belt, A–45 Hy–T	1
	12	75900	(000000–002299) Plate Wldt	1
	13	75898	(000000–002299) Angle Wldt	1
	14	73717	(000000–002299) Link, Tension	2
	15	83645	(002300–) Link, Tension 5.2 Lg	1
	16	83726	(002300–) Bracket, Wldt, Mtg A/c Comp	1

Fig. 32 – Heater/Pressurizer Assembly

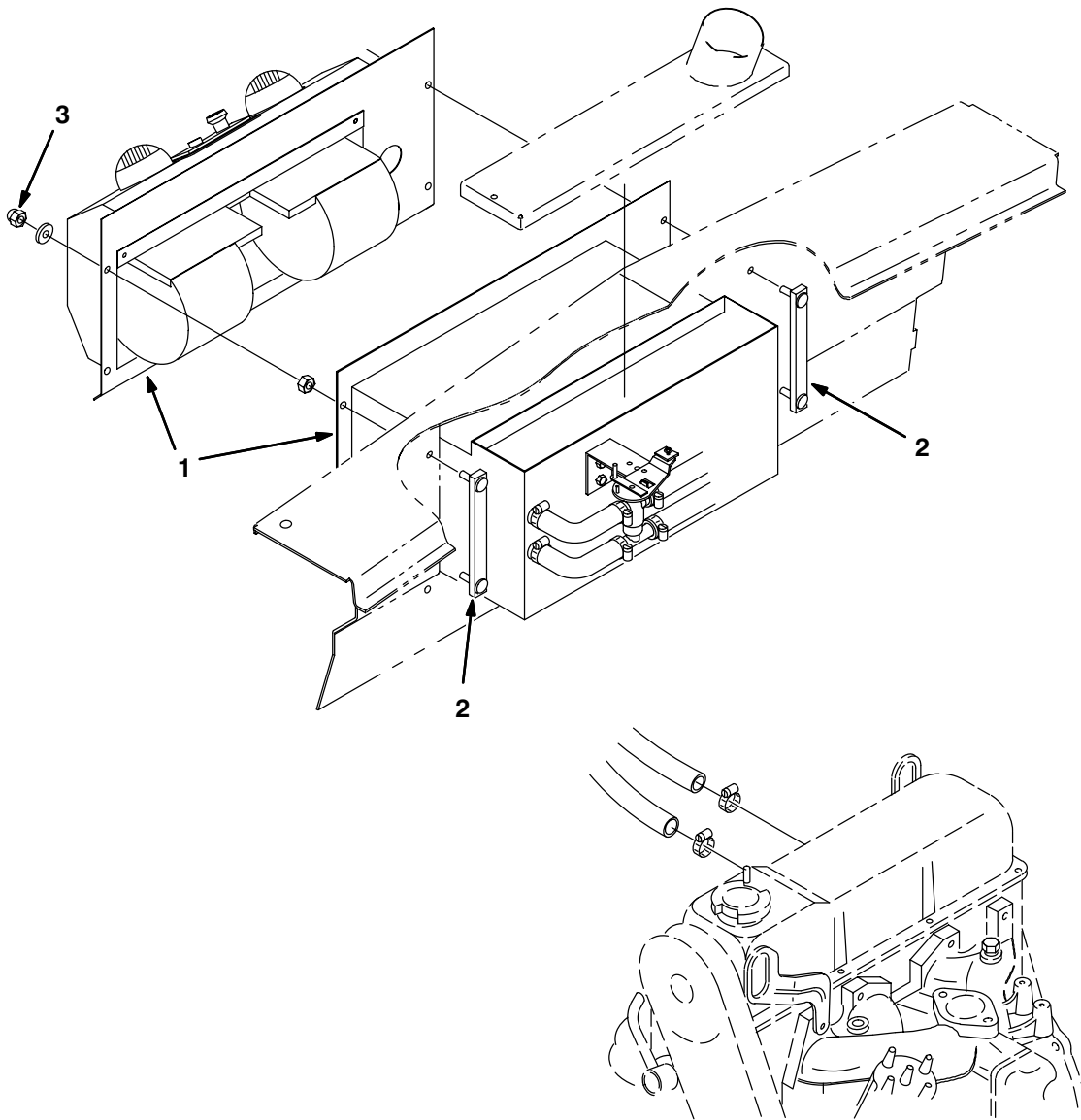

Fig. 32 – Heater/Pressurizer Assembly

Ref.	Tennant Part No.	Machine Serial Number	Description	Qty.
∇	76245	(000000–)	Heater/Pressurizer Assy	1
1	74091	(000000–002137)	Heater, Pressurizer Grp (Repl. By 21271) (See Break-downs)	1
1	21271	(002138–)	Heater, Pressurizer Group (See Breakdowns)	1
2	75884	(000000–)	Strip	2
3	41128	(000000–)	Nut–Low Crown .31–18 Pltd	4
	76437	(000000–)	Wire Harness	1

Fig. 33 – Alternator Group, SE

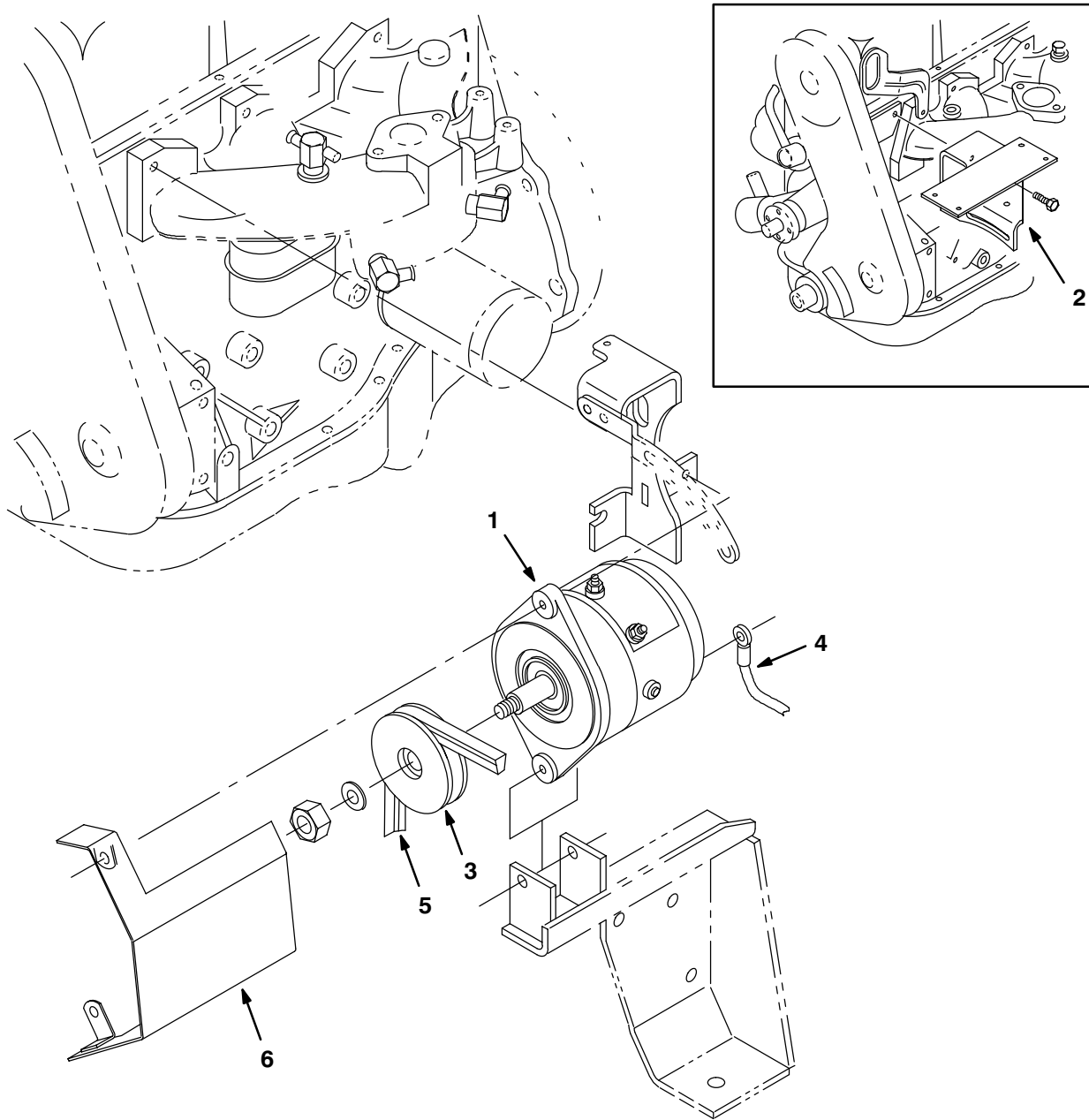

Fig. 33 – Alternator Group, SE

Ref.	Tennant Part No.	Machine Serial Number	Description	Qty.
1	75828	(000000–)	Alternator	1
2	75829	(000000–002299)	Bracket Wldt, Alternator, Top	1
3	77555	(000000–)	Sheave, Alternator, Se	1
4	31525	(000000–)	Wire, Ground, Alternator	1
5	75833	(000000–)	Belt, V .47, 45.1 Long	1
6	21223	(000000–)	Guard Wldt	1
	65222	(000000–)	Sender, Filter, Hydraulic	1

Fig. 34 – Vacuum Wand Kit

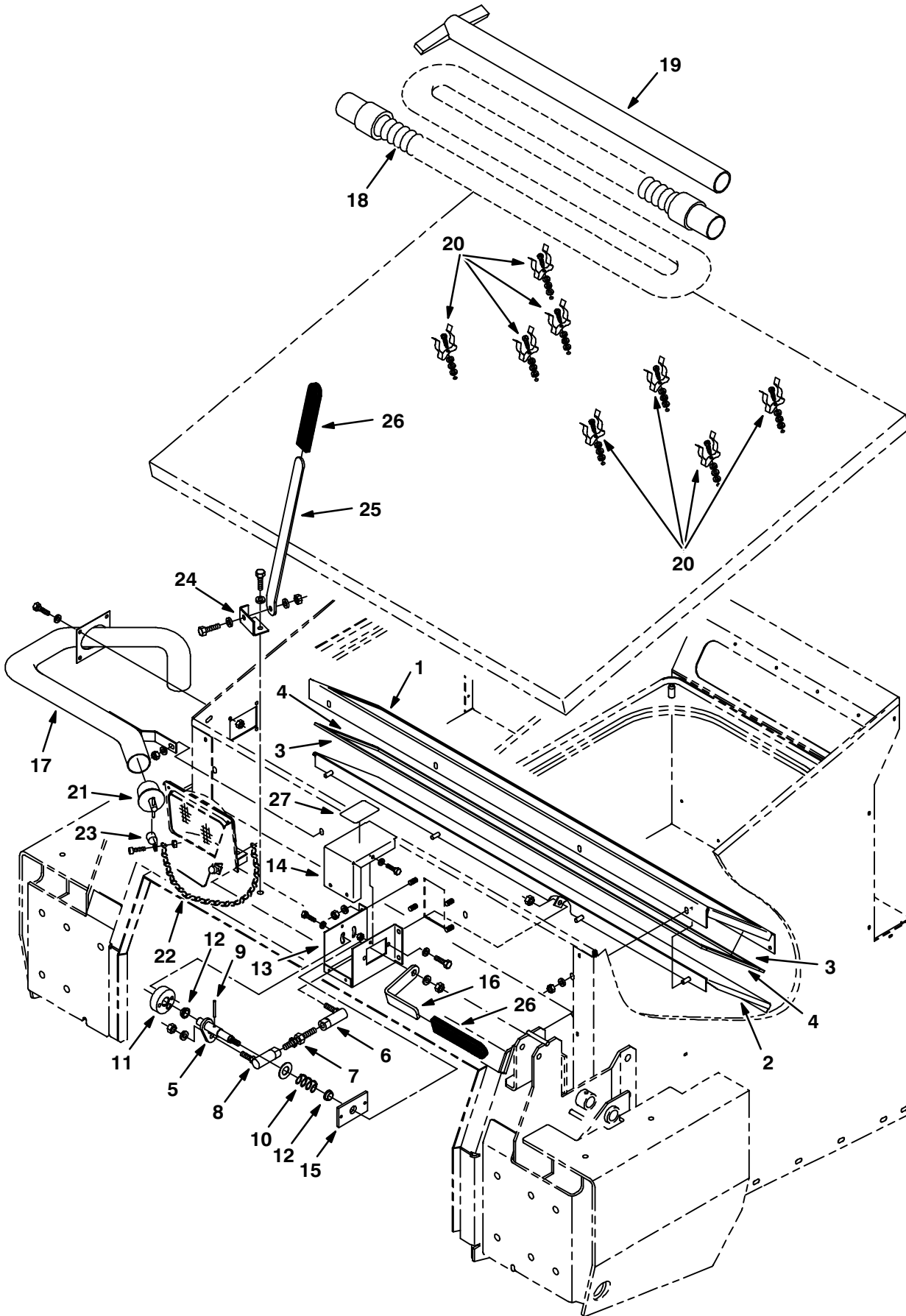

Fig. 34 – Vacuum Wand Kit

Ref.	Tennant Part No.	Machine Serial Number	Description	Qty.
∇	70668	(000000–002086)	Wand Kit, Vacuum	1
1	73871	(000000–002086)	Plate, Mounting, Vac Door	1
2	75701	(000000–002086)	Plate Wldt, Vac Door	1
3	75876	(000000–002086)	Seal, Foam Rbr, .19 .75W 47.1L	2
4	75877	(000000–002086)	Seal, Foam Rbr .19 .75W 8.43L	2
5	74083	(000000–002086)	Shaft Wldt	1
6	82962	(000000–002086)	Balljoint .375–24 Lh	1
7	11676	(000000–002086)	Stud, Adjustment	1
8	51531	(000000–002086)	Ball Joint .375–24	1
9	23146	(000000–002086)	Pin,Roll,.18Odx1.62L,.187/.192	1
10	19035	(000000–002086)	Sprng,Comp,0.83Idx.07Wire 1.0L	1
11	73884	(000000–002086)	Disk, Adjusting	1
12	04843	(000000–002086)	Bearing, Flange .625 Bore	2
13	73877	(000000–002086)	Panel, Cover	1
14	73878	(000000–002086)	Panel, Cover	1
15	73880	(000000–002086)	Plate	1
16	73883	(000000–002086)	Handle	1
17	74074	(000000–002086)	Adaptor Wldt, Vac Wand	1
18	54009	(000000–002086)	Hose&2Cuff Assy,Vinyl2.0ld10Ft	1
19	54012	(000000–002086)	Wand	1
20	36158	(000000–002086)	Clip Finger Grip	8
21	42124	(000000–002086)	Plug, Drain	1
22	01570	(000000–002086)	Chain,#12Jack Type 6.0Lg	1
23	26395–2	(000000–002086)	Clamp–Cable, 0.38Dia 0.38Wth	1
24	76286	(000000–002086)	Adaptor Wldt, Vac Wand	1
25	76338	(000000–002086)	Bar, Prop	1
26	70659	(000000–002086)	Grip, Handle, Flat	2
27	76406	(000000–002086)	Label, Vac Wand	1

Fig. 35 – Vacuum Wand Kit

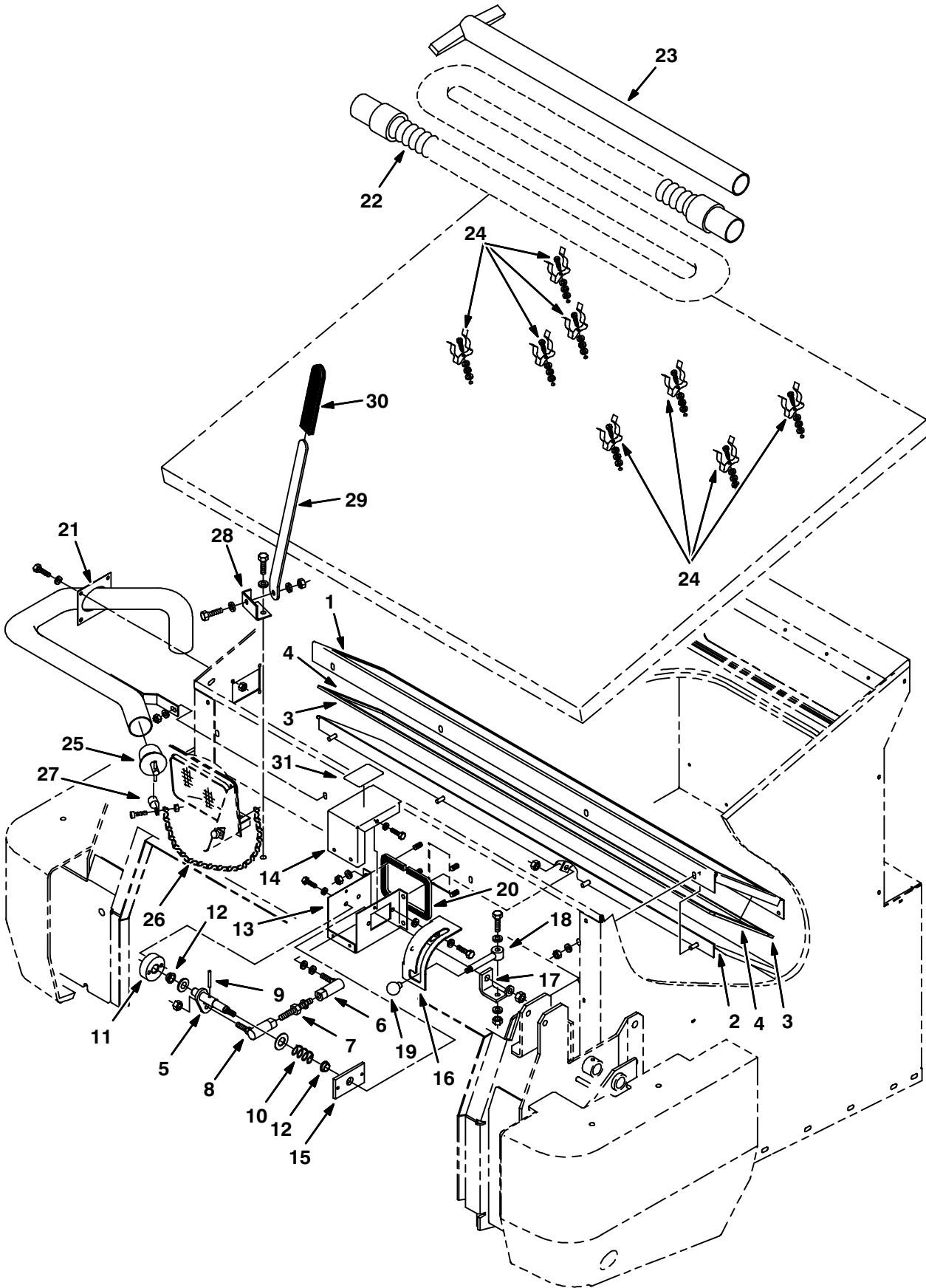

Fig. 35 – Vacuum Wand Kit

Ref.	Tennant Part No.	Machine Serial Number	Description	Qty.
∇	70668	(002087–)	Wand Kit, Vac	1
1	73871	(002087–)	Plate, Mounting, Vac Door	1
2	75701	(002087–)	Plate Wldt, Vac Door	1
3	75876	(002087–)	Seal, Foam Rbr, .19 .75W 47.1L	2
4	75877	(002087–)	Seal, Foam Rbr .19 .75W 8.43L	2
5	21047	(002087–)	Shaft	1
6	82962	(002087–)	Balljoint .375–24 Lh	1
7	11676	(002087–)	Stud, Adjustment	1
8	51531	(002087–)	Ball Joint .375–24	1
9	23146	(002087–)	Pin,Roll,.18Odx1.62L,.187/.192	1
10	19035	(002087–)	Sprng,Comp,0.83ldx.07Wire 1.0L	1
11	21041	(002087–)	Disk	1
12	04843	(002087–)	Bearing, Flange .625 Bore	2
13	21054	(002087–)	Box, Mounting, Lever, Vac	1
14	21104	(002087–)	Panel, Cover	1
15	73880	(002087–)	Plate	1
16	79646	(002087–)	Plate, Latch	1
17	79647	(002087–)	Angle	1
18	79644	(002087–)	Handle	1
19	26565	(002087–)	Knob,0.38–16,1.25Dia,Plastic	1
20	79674	(002087–)	Seal	1
21	74074	(002087–)	Adaptor Wldt, Vac Wand	1
22	54009	(002087–)	Hose&2Cuff Assy,Vinyl2.0ld10Ft	1
23	54012	(002087–)	Wand	1
24	36158	(002087–)	Clip Finger Grip	8
25	42124	(002087–)	Plug, Drain	1
26	01570	(002087–)	Chain,#12Jack Type 6.0Lg	1
27	26395–2	(002087–)	Clamp–Cable, 0.38Dia 0.38Wth	1
28	76286	(002087–)	Adaptor Wldt, Vac Wand	1
29	76338	(002087–)	Bar, Prop	1
30	70659	(002087–)	Grip, Handle, Flat	2
31	76406	(002087–)	Label, Vac Wand	1

Fig. 36 – Side Brush Dust Control Kit

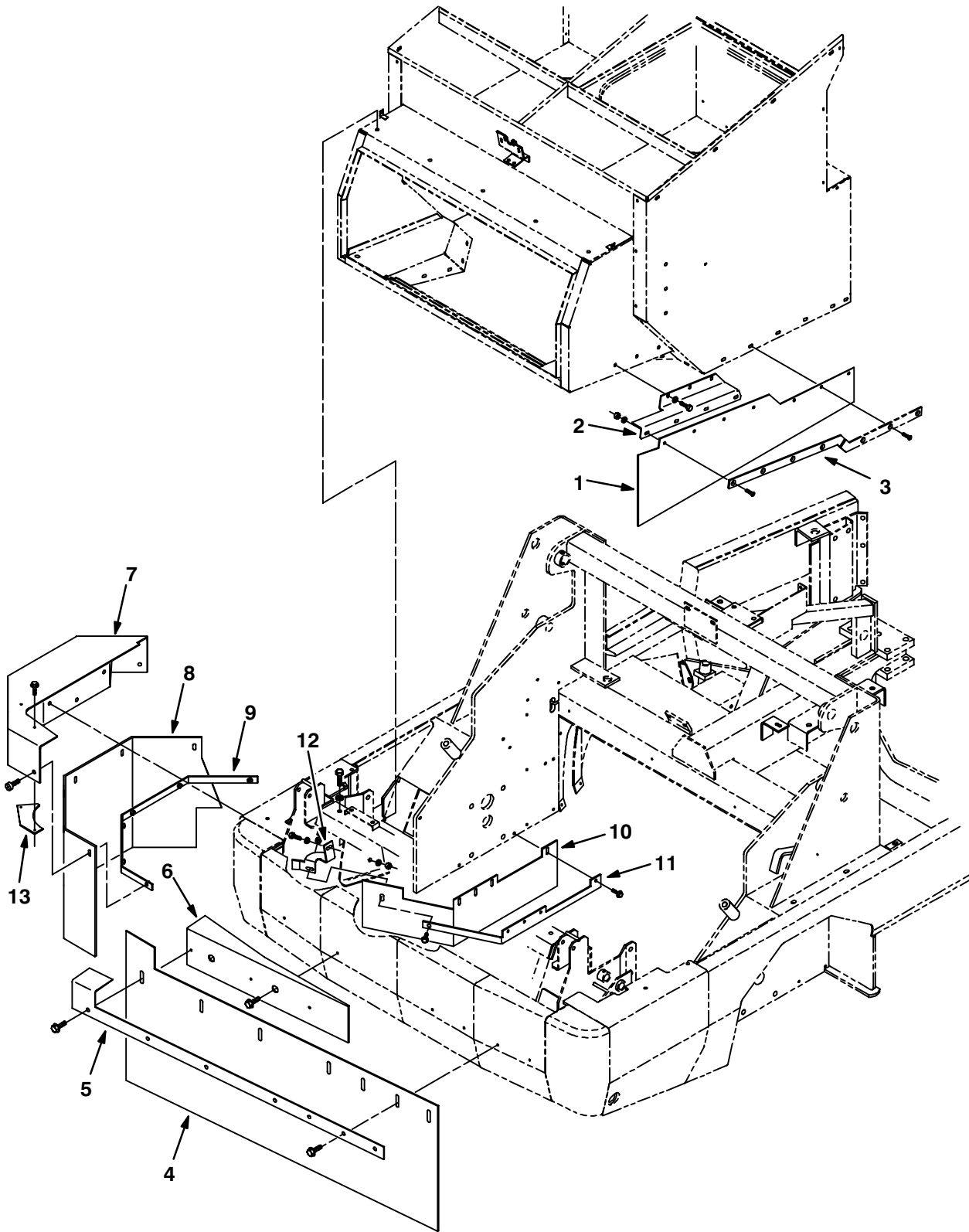

Fig. 36 – Side Brush Dust Control Kit

Ref.	Tenant Part No.	Machine Serial Number	Description	Qty.
∇	76100	(000000–)	Dust Control Kit, Side Brush	1
1	76036	(000000–)	Skirt, Deflection	1
2	76030	(000000–)	Bracket, Mounting, Skirt	1
3	76038	(000000–)	Strip, Retainer, Skirt	1
4	75901	(000000–)	Skirt, Cover, Sbdc	1
5	76049	(000000–)	Skirt, Retainer	1
6	77759	(000000–)	Bracket Wldt	1
7	75989	(000000–)	Plate Wldt, Skirt	1
8	76069	(000000–)	Skirt, Cover, Sbdc	1
9	76055	(000000–)	Plate, Retainer	1
10	76074	(000000–)	Skirt	1
11	76081	(000000–)	Skirt	1
12	76084	(000000–)	Bracket	1
13	77755	(000000–)	Plate	1

Fig. 37 – Air Cleaner Assembly, Gas SE

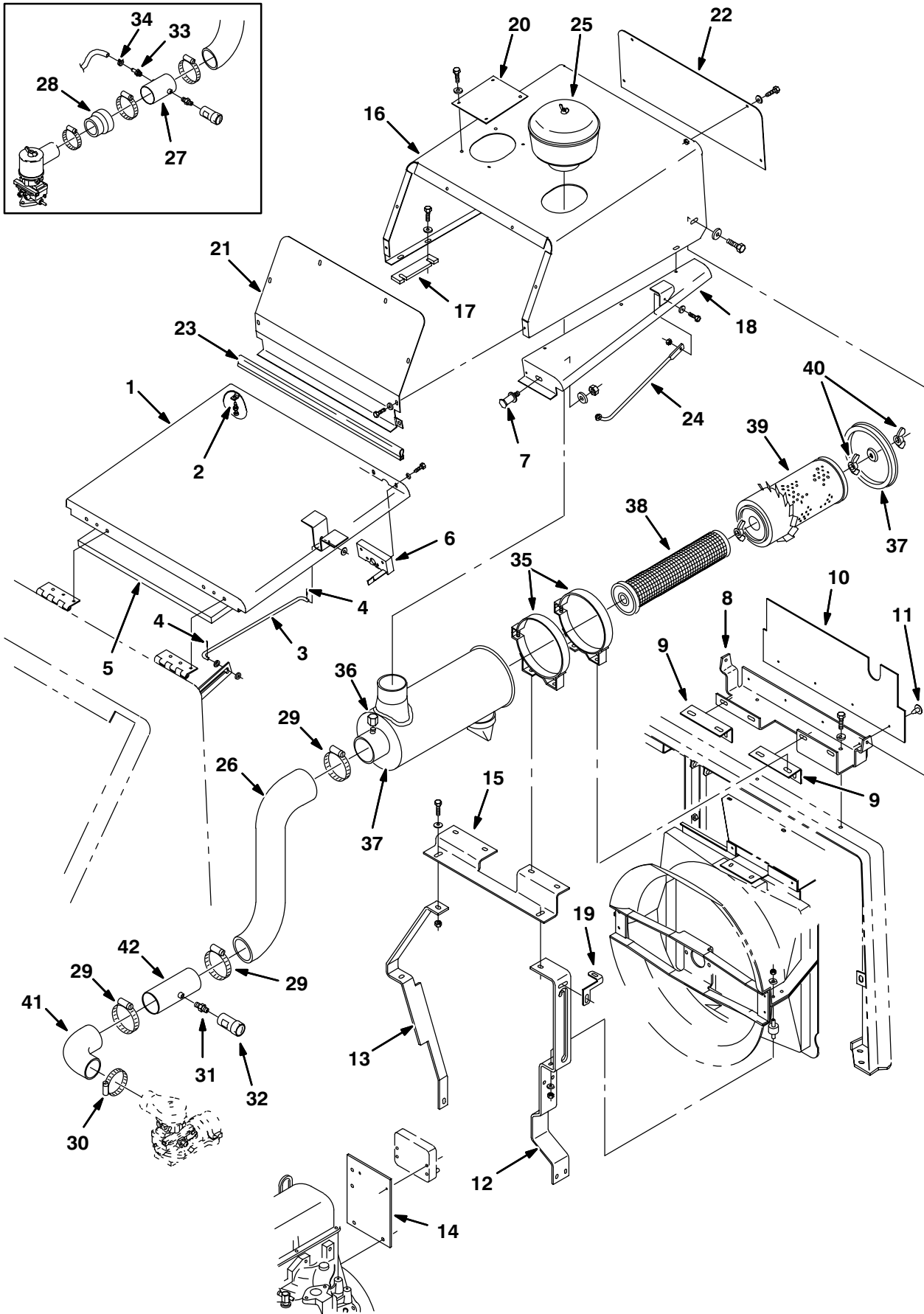

Fig. 37 – Air Cleaner Assembly, Gas SE

Ref.	Tennant Part No.	Machine Serial Number	Description	Qty.
1	75303	(000000–)	Cover Wldt, Engine Se	1
2	75128	(000000–)	Spindle, Adjustment	1
3	75883	(000000–)	Rod Support, Cover	1
4	39005	(000000–)	Pin– Cotter .094X0.75	2
5	76870	(000000–)	Insulation,S/Foam .8X19.3X20.3	1
6	58844	(000000–)	Latch, Hook, Lh	1
7	59192	(000000–)	Latch, Bolt	1
8	77703	(000000–)	Channel, Hinge, Filter Cover	1
9	79620	(000000–)	Bracket, Rear, Se	2
10	79626	(000000–)	Skirt, Air Cleaner, Se	1
11	72968	(000000–)	Rivet, Plastic .250X.898	4
12	77706	(000000–)	Bracket, Front, Lh	1
13	77707	(000000–)	Bracket, Front, Rh	1
14	83747	(002300–)	Bracket, Mtg, Ign Module	1
15	77704	(000000–)	Bracket, Mounting, Filter, Fro	1
16	77710	(000000–)	Panel, Cover, A/C Filter	1
17	21230	(000000–)	Plate, Support, Cover Se	1
18	77712	(000000–)	Panel Wldt, Cover	1
19	79624	(000000–)	Bracket	1
20	79625	(000000–)	Plate	1
21	77708	(000000–)	Panel, Cover, Front A/C	1
22	77489	(000000–)	Panel, Cover, Rear, A/C Filter	1
23	77778	(000000–)	Seal, Bulb, Sd–0504 19.75Lg	1
24	54615	(000000–)	Rod, Seat	1
25	75666	(000000–)	Filter, Pre–Cleaner, A/C	1
26	77787	(000000–)	Hose, Molded, Se, Gas	1
27	77786	(000000–002299)	Tube, Intake, Se, Gas	1
28	51745	(000000–002299)	Adaptor, Molded 2.50B	1
29	43555	(000000–)	Clamp–Wormdrive, 1.62– 3.50D	3
30	22297	(000000–)	Clamp–Wormdrive, 1.56– 2.50D L	1
31	51560–5	(000000–)	Adaptor, Filter, 1/8 Npt	1
32	03026	(000000–)	Indicator Service Air Filter	1
33	27768	(000000–002299)	Fitting, Brass Em06/Pm02	1
34	43844	(000000–002299)	Clamp–Wormdrive, 0.25– 0.62D	1
35	76321	(000000–)	Band,Mtg.	2
36	60745	(000000–)	Ftg Cap Npt 02Pf	1
∇ 37	35424	(000000–)	Air Cleaner	1
38	60933	(000000–)	Element, Filter Safety	1
39	60934	(000000–)	Element, Air Cleaner	1
40	07562	(000000–)	Nut,Wing .44–20 Special	2
41	83646	(002300–)	Elbow, Rubber 90 2.5 Id x 2.0 Id	1
42	70836	(002300–)	Tube Wldt, Air Cleaner	1

Fig. 38 – Air Cleaner Assembly, LPG SE

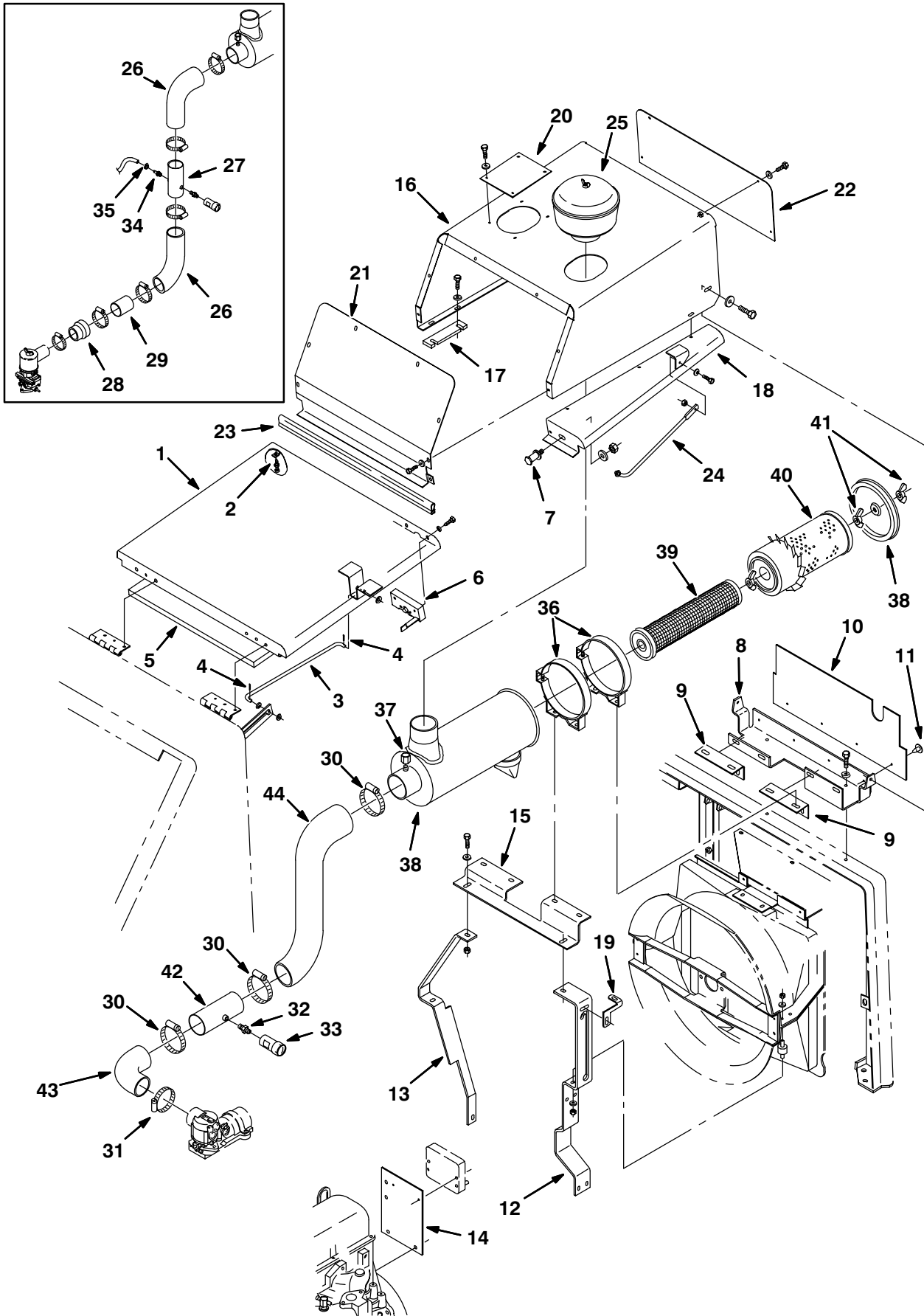
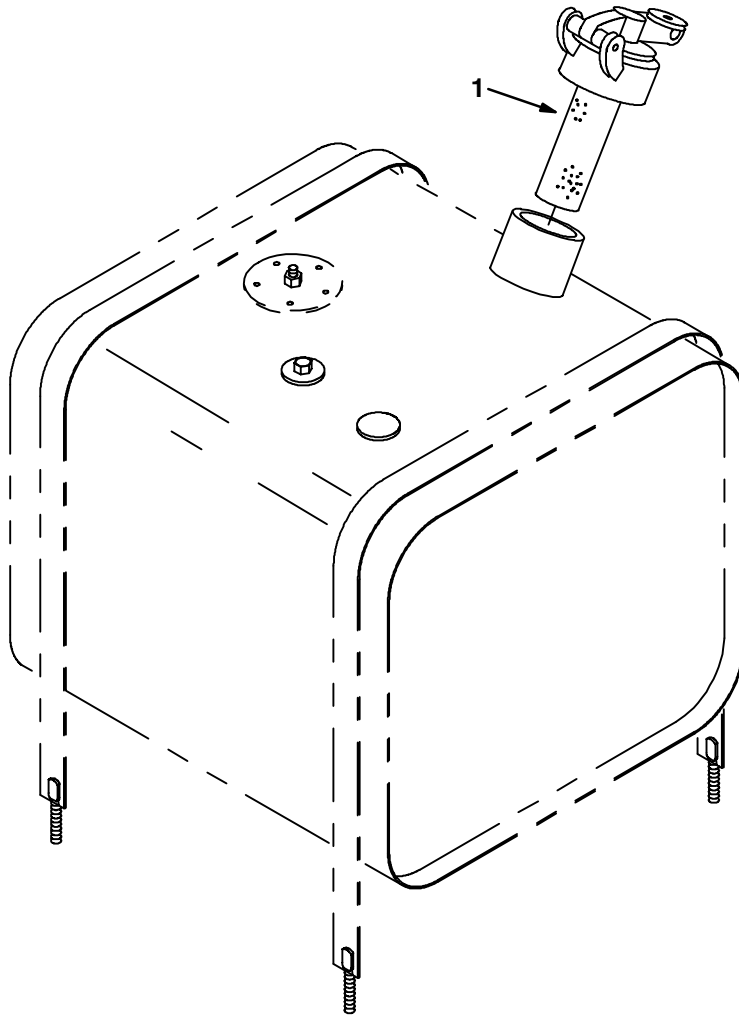

Fig. 38 – Air Cleaner Assembly, LPG SE

Ref.	Tennant Part No.	Machine Serial Number	Description	Qty.
1	75303	(000000–)	Cover Wldt, Engine Se	1
2	75128	(000000–)	Spindle, Adjustment	1
3	75883	(000000–)	Rod Support, Cover	1
4	39005	(000000–)	Pin– Cotter .094X0.75	2
5	76870	(000000–)	Insulation,S/Foam .8X19.3X20.3	1
6	58844	(000000–)	Latch, Hook, Lh	1
7	59192	(000000–)	Latch, Bolt	1
8	77703	(000000–)	Channel, Hinge, Filter Cover	1
9	79620	(000000–)	Bracket, Rear, Se	2
10	79626	(000000–)	Skirt, Air Cleaner, Se	1
11	72968	(000000–)	Rivet, Plastic .250X.898	4
12	77706	(000000–)	Bracket, Front, Lh	1
13	77707	(000000–)	Bracket, Front, Rh	1
14	83747	(002300–)	Bracket, Mtg, Ign Module	1
15	77704	(000000–)	Bracket, Mounting, Filter, Fro	1
16	77710	(000000–)	Panel, Cover, A/C Filter	1
17	21230	(000000–)	Plate, Support, Cover Se	1
18	77712	(000000–)	Panel Wldt, Cover	1
19	79624	(000000–)	Bracket	1
20	79625	(000000–)	Plate	1
21	77708	(000000–)	Panel, Cover, Front A/C	1
22	77489	(000000–)	Panel, Cover, Rear, A/C Filter	1
23	77778	(000000–)	Seal, Bulb, Sd–0504 19.75Lg	1
24	54615	(000000–)	Rod, Seat	1
25	75666	(000000–)	Filter, Pre–Cleaner, A/C	1
26	77787	(000000–002299)	Hose, Molded, Se, Gas (Cut in half)	1
27	75519	(000000–002299)	Tube, Intake, Gas	1
28	51745	(000000–002299)	Adaptor, Molded 2.50B	1
29	70838	(000000–002299)	Tube, Air Cleaner	1
30	43555	(000000–)	Clamp–Wormdrive, 1.62– 3.50D	3
31	22297	(000000–)	Clamp–Wormdrive, 1.56– 2.50D L	1
32	51560–5	(000000–)	Adaptor, Filter, 1/8 Npt	1
33	03026	(000000–)	Indicator Service Air Filter	1
34	27768	(000000–002299)	Fitting, Brass Em06/Pm02	1
35	43844	(000000–002299)	Clamp–Wormdrive, 0.25– 0.62D	1
36	76321	(000000–)	Band,Mtg.	2
37	60745	(000000–)	Ftg Cap Npt 02Pf	1
∇ 38	35424	(000000–)	Air Cleaner	1
39	60933	(000000–)	Element, Filter Safety	1
40	60934	(000000–)	Element, Air Cleaner	1
41	07562	(000000–)	Nut,Wing .44–20 Special	2
42	70836	(002300–)	Tube Wldt, Air Cleaner	1
43	83646	(002300–)	Elbow, Rubber 90 2.5 Id x 2.0 Id	1
44	77787	(002300–)	Hose, Molded, Se, Gas	1

Fig. 39 – Protectoseal Fuel Tank Cap Group



07867/07471

Ref.	Tennant Part No.	Machine Serial Number	Description	Qty.
1	02506-6	(000000-)	Gas Cap, Protectoseal	1

Fig. 40 – Fire Extinguisher Kit

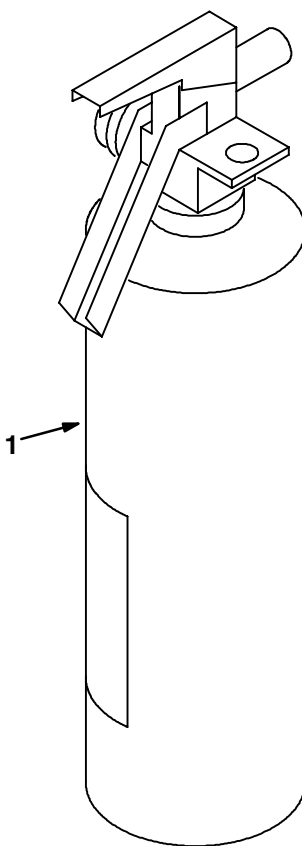

07687/07516

Ref.	Tennant Part No.	Machine Serial Number	Description	Qty.
∇	70692	(000000–) Extinguisher Kit Fire 800	1
1	25312	(000000–) Extinguisher, Fire	

Fig. 41 – Solid Tire and Rim Assembly, Front

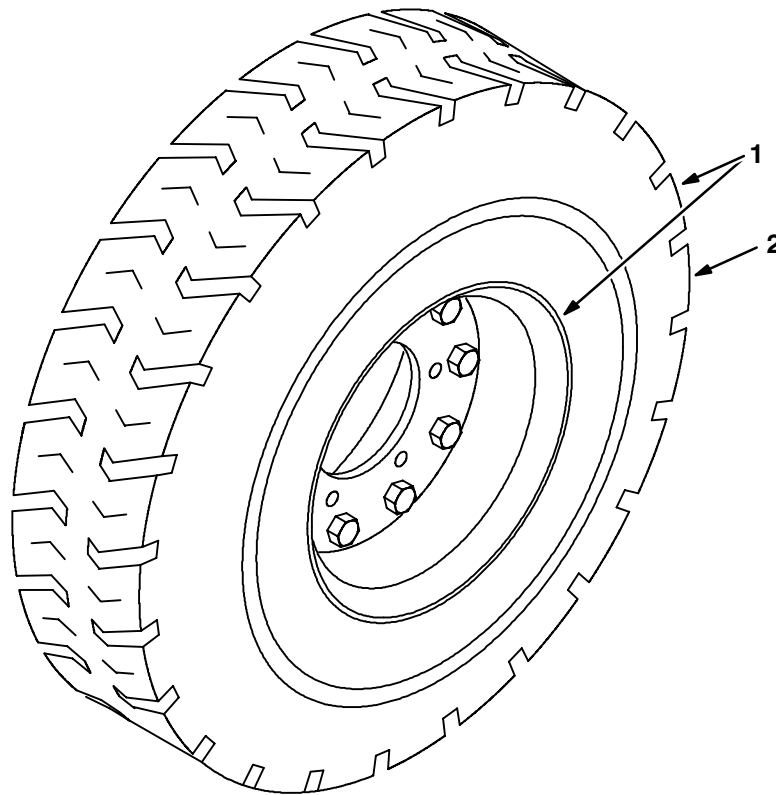

07665/07666

Ref.	Tennant Part No.	Machine Serial Number	Description	Qty.
∇ 1	63226	(000000–) Tire and Rim Assembly, Solid 6.50–10	1
2	63228	(000000–) Tire, Solid	1

Fig. 42 – Solid Tire and Rim Assembly, Rear

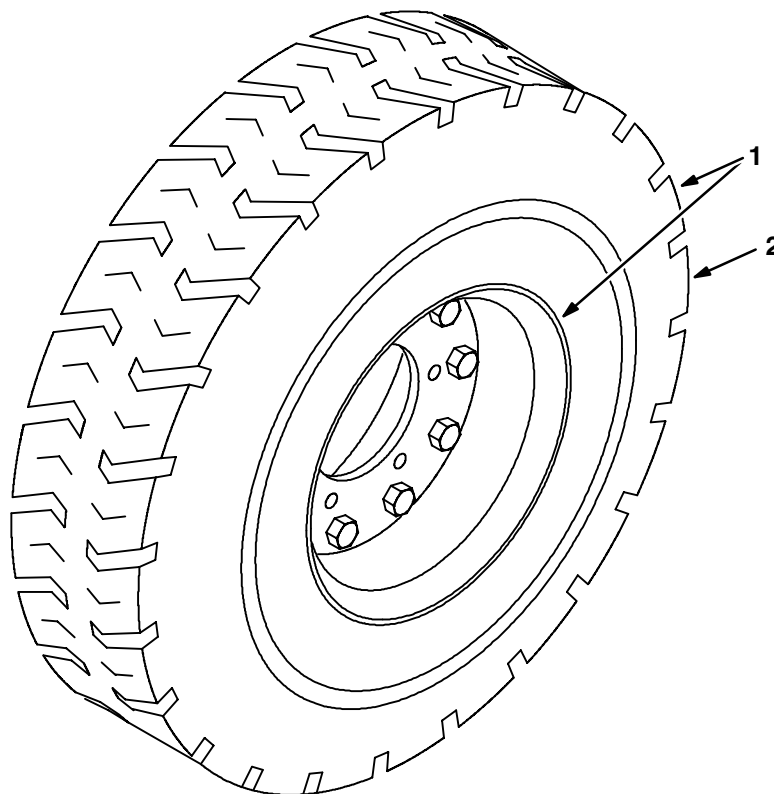

10504/07666

Ref.	Tennant Part No.	Machine Serial Number	Description	Qty.
∇ 1	21671	(000000–) Tire and Rim Assy, Rear, Solid 6.5	1
2	63228	(000000–) Tire, Solid	1

Fig. 43 – Seat Belt Kit

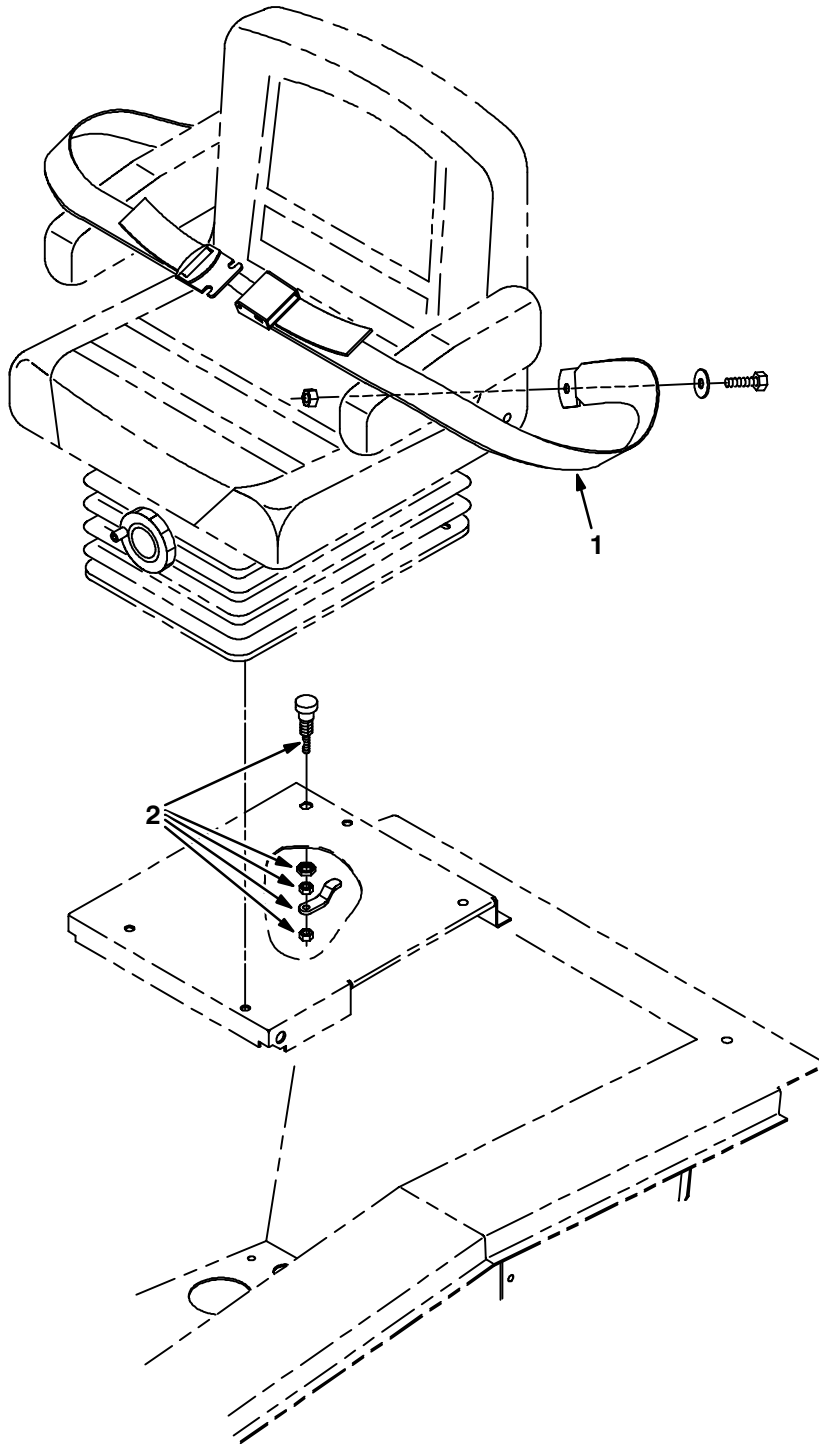

07673/07674

Ref.	Tennant Part No.	Machine Serial Number	Description	Qty.
∇	70690	(000000–)	Seat Belt Kit	1
1	30533	(000000–)	Belt, Seat	1
2	87337	(000000–)	Latch, Door	1

Fig. 44 – Neutral Start Group

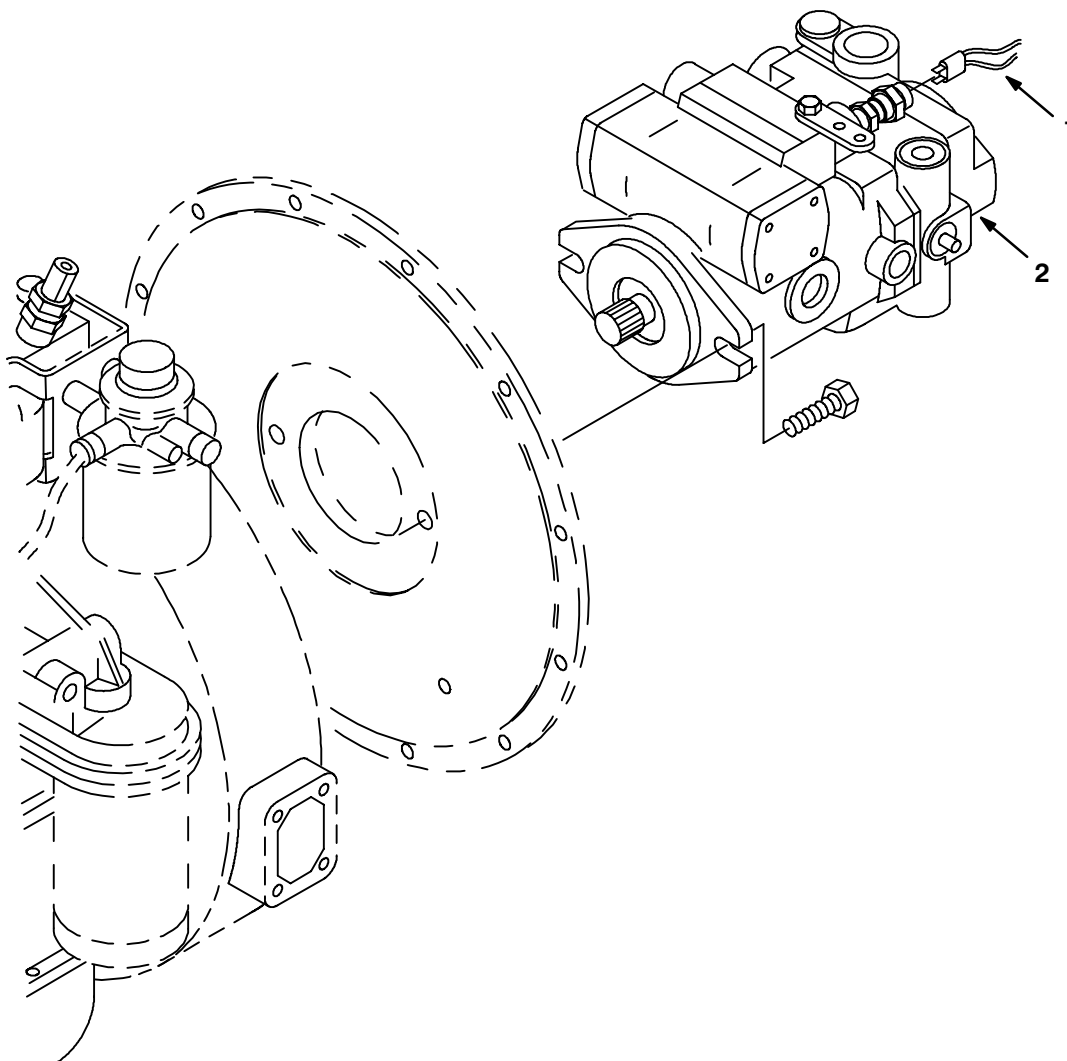

09830/09831

Ref.	Tennant Part No.	Machine Serial Number	Description	Qty.
1	63407	(000000–) Harness, Neutral, Start	1
2	74164	(000000–) Pump, Hyd Piston V 2.48 (see breakdowns)	1

Fig. 45 – RFS Filter System Group

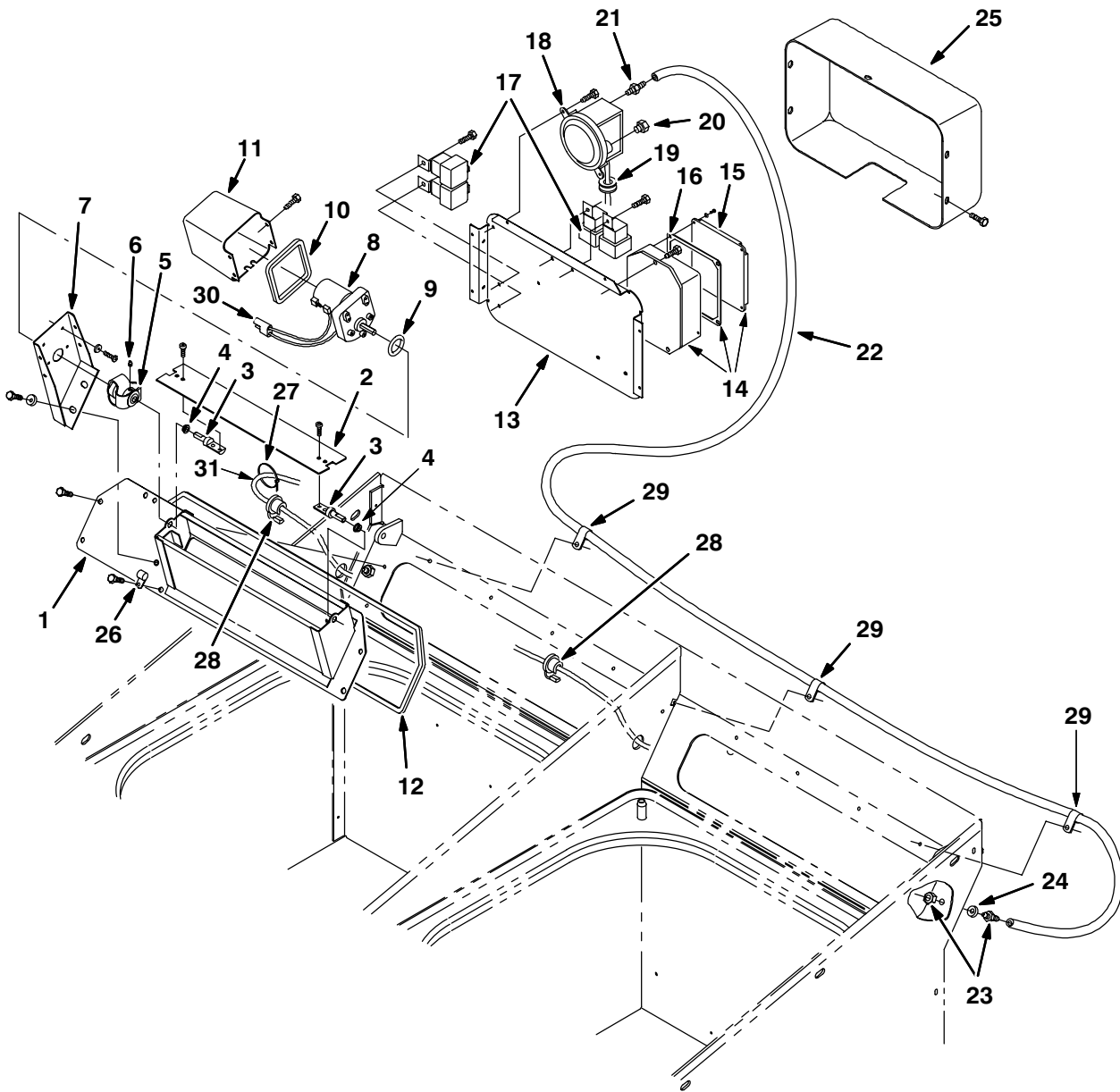
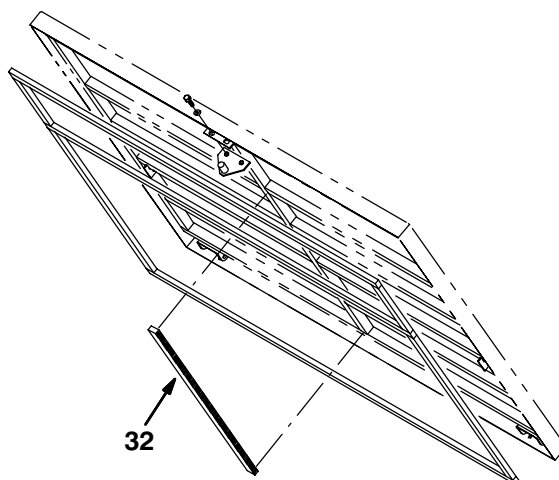

Fig. 45 – RFS Filter System Group



10230/10229,10232

Ref.	Tennant Part No.	Machine Serial Number	Description	Qty.	
▽	79174	(000000–)	Rfs Kit	1	
1	79160	(000000–)	Duct Wldt, Rfs	2	
2	79156	(000000–)	Plate, Shutter	2	
3	79159	(000000–)	Shaft, Pivot	4	
4	11747	(000000–)	Bearing, Nylon	4	
5	79158	(000000–)	Coupling	2	
6	20634	(000000–)	Scr-Set 10–24X0.25 Nylon Loc	4	
7	79157	(000000–)	Bracket, Mounting, Gearmotor	2	
8	79170	(000000–)	Motor, Ele, Geared, 12Vdc	2	
9	79172	(000000–)	Seal, O-Ring .787ldx.210Th	2	
10	79167	(000000–)	Seal	2	
11	79155	(000000–)	Cover, Motor	2	
12	79168	(000000–)	Seal	2	
13	79177	(000000–)	Plate, Mounting, Rfs Control	1	
▽	14	79176	(000000–)	Controller Assy, Rfs	1
15	59954	(000000–)	Cover, Housing, Electrical	1	
16	59921	(000000–)	Gasket, Cover, Alum	1	
17	56186	(000000–)	Relay, Shrouded, 12 Vdc	4	
18	75465	(000000–)	Switch, Pressure	1	
19	10632–4	(000000–)	Grommet,Rbr,0.62ld,For .06Matl	1	
20	82739	(000000–)	Ftg, Breather	1	
21	40607	(000000–)	Ftg,Brass,St Bm03/Pm02	1	
22	21301	(000000–)	Hose, Vacuum, .16 ld X 76.0 Lg	1	
23	39923	(000000–)	Ftg,Bulkhead-Barb Wh 1074X4	1	
24	43454	(000000–)	Washer, .344B .69D .06Nylon	1	
25	79169	(000000–)	Cover, Electrical	1	
26	40678	(000000–)	Clamp,Cable .44D .62Wide	2	
27	49266	(000000–)	Tie, Cable 1.75D Max 7.50Lg	12	
28	34864	(000000–)	Strain,Relief	2	
29	46236	(000000–)	Clamp-Cable, 0.25Dia 0.56Wth	3	
30	79025	(000000–)	Harness, Motor, Duct	2	
31	79026	(000000–)	Harness, Hopper, Rfs	1	
	83706	(000000–)	Harness, Rfs Jumper	1	
32	70851	(000000–)	Seal, Urethane	1	
	44961	(000000–)	Tie, Cable 4.00 Max 14.50Lg	14	

Fig. 46 – Documentation Group

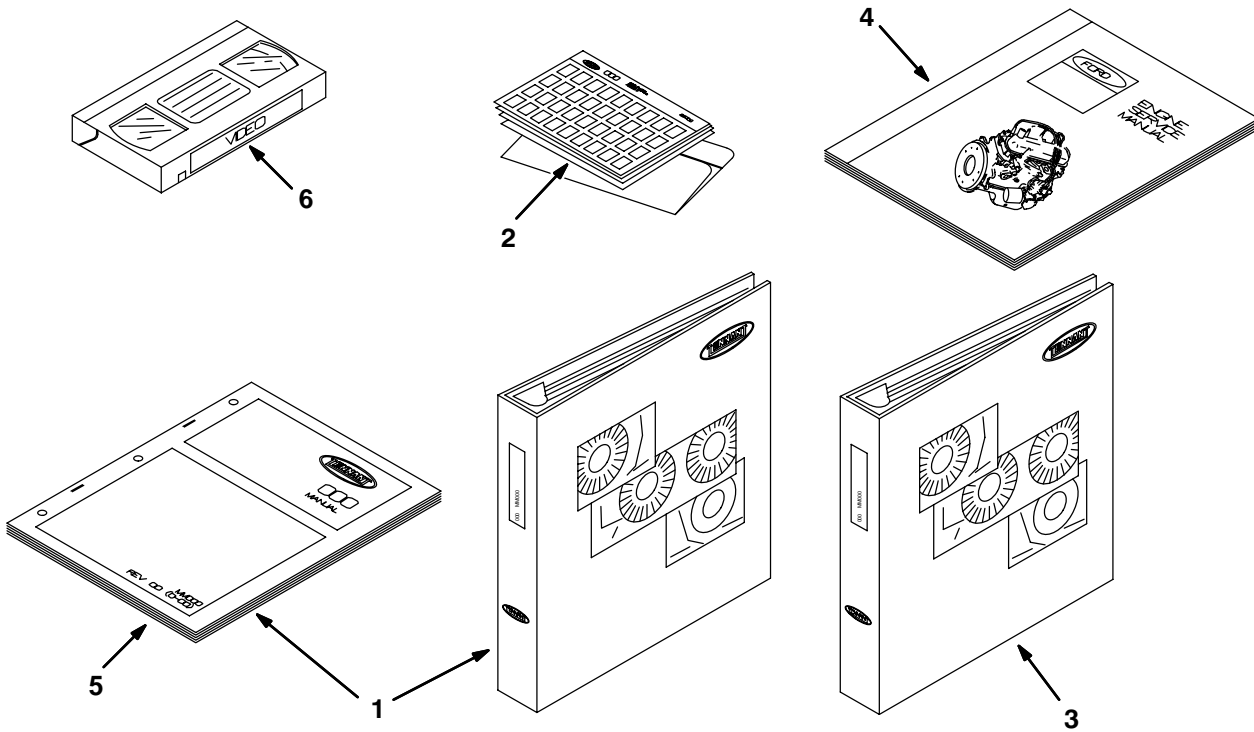

07681/07501

Ref.	Tennant Part No.	Machine Serial Number	Description	Qty.
1	MM309	(000000–)	Manual Pkg 810	1
2	85309	(000000–)	Manual–Fiche Pkg 800	1
3	MM337	(000000–)	Manual, Service 800/810	1
4	61875	(000000–)	Service Manual FD (LSG 2.3L)	1
5	MM309ES	(000000–)	Manual Op/Mt 810 Spanish	1
5	MM309FR	(000000–)	Manual Op/Mt 810 French	1
6	48842	(000000–)	Oper/Video Vhs, 800	1

SECTION 4

CONTENTS

	PAGE
Fig. 1 – Hydraulic Piston Pump Breakdown, 62548	4-2
Fig. 2 – Hydraulic Piston Pump Breakdown, 62548	4-4
Fig. 3 – Hydraulic Piston Pump Breakdown, 74163	4-6
Fig. 4 – Hydraulic Piston Pump Breakdown, 74163	4-8
Fig. 5 – Hydraulic Piston Pump Breakdown, 65219	4-10
Fig. 6 – Hydraulic Piston Pump Breakdown, 65219	4-12
Fig. 7 – Hydraulic Piston Pump Breakdown, 74164	4-14
Fig. 8 – Hydraulic Piston Pump Breakdown, 74164	4-16
Fig. 9 – Hydraulic Gear Pump Breakdown, 62561	4-18
Fig. 10 – Hydraulic Motor Breakdown, 63426	4-19
Fig. 11 – Hydraulic Motor Breakdown, 77406	4-20
Fig. 12 – Hydraulic Motor Breakdown, 62562	4-21
Fig. 13 – Hydraulic Motor Breakdown, 62563	4-22
Fig. 14 – Hydraulic Motor Breakdown, 62564	4-23
Fig. 15 – Hydraulic Motor Breakdown, 79781	4-24
Fig. 16 – Hydraulic Motor Breakdown, 19117	4-25
Fig. 17 – Hydraulic Motor Breakdown, 63542	4-26
Fig. 18 – Hydraulic Steering Valve Breakdown, 62565	4-27
Fig. 19 – Hydraulic Steering Valve Breakdown, 65242	4-28
Fig. 20 – Hydraulic Solenoid Valve Breakdown, 65391	4-29
Fig. 21 – Hydraulic Solenoid Valve Breakdown, 84015	4-30
Fig. 22 – Hydraulic Solenoid Valve Breakdown, 84016	4-31
Fig. 23 – Hydraulic Solenoid Valve Breakdown, 63526	4-32
Fig. 24 – Hydraulic Solenoid Valve Breakdown, 78995	4-34
Fig. 25 – Hydraulic Solenoid Valve Breakdown, 84013	4-36
Fig. 26 – Hydraulic Valve Breakdown, 62567	4-38
Fig. 27 – Hydraulic Valve Breakdown, 77495	4-39
Fig. 28 – Hydraulic Manual Control Breakdown, 74285	4-40
Fig. 29 – Hydraulic Manual Control Breakdown, 74273	4-42
Fig. 30 – Hydraulic Cylinder Breakdown, 53601	4-44
Fig. 31 – Hydraulic Cylinder Breakdown, 62975	4-45
Fig. 32 – Air Conditioner Breakdown, 77675	4-46
Fig. 33 – Air Conditioner Breakdown, 21270	4-48
Fig. 34 – Heater/Pressurizer Breakdown, 74091	4-50
Fig. 35 – Heater/Pressurizer Breakdown, 21271	4-52

Fig. 1 – Hydraulic Piston Pump Breakdown, 62548

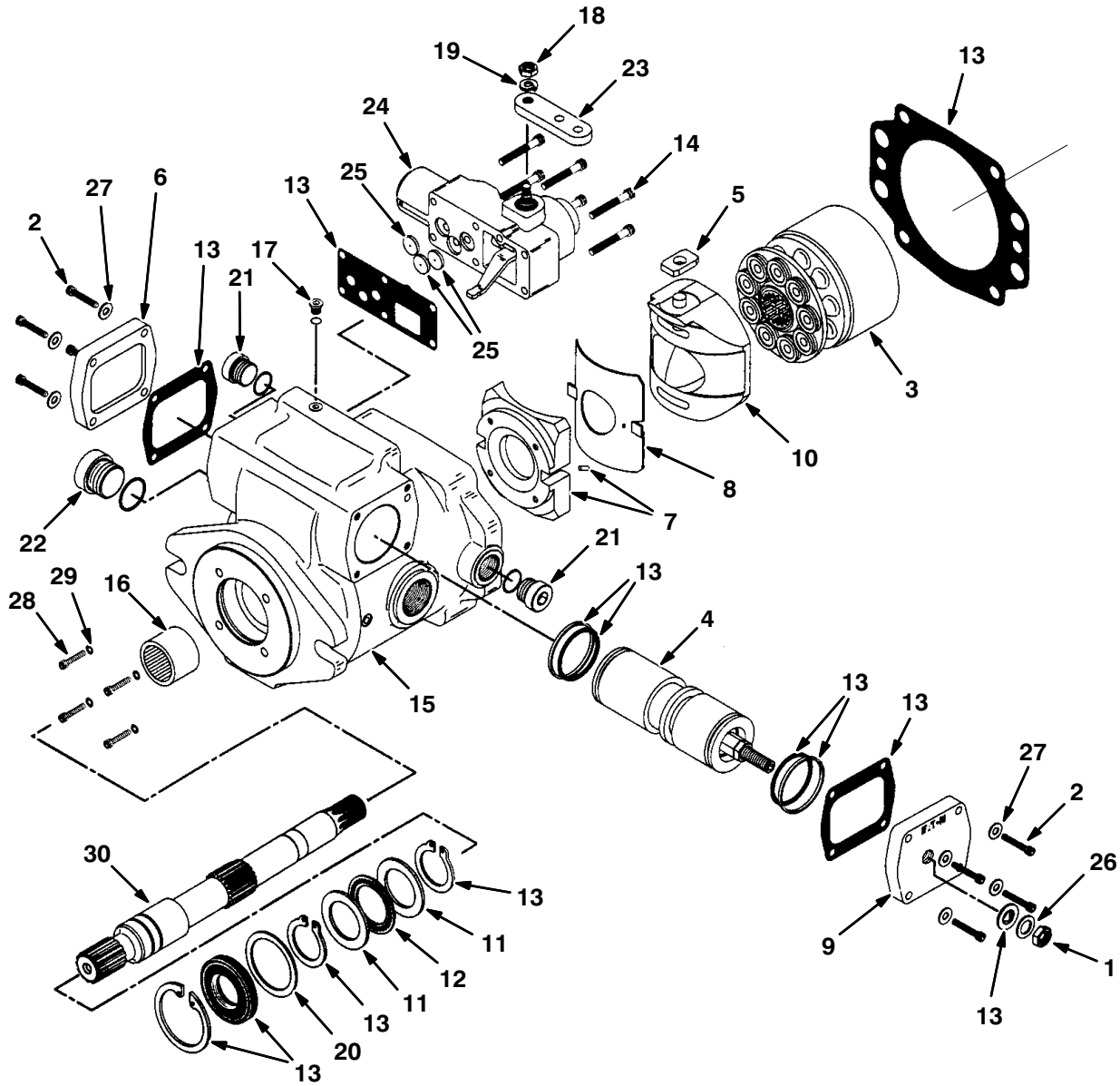

Fig. 1 – Hydraulic Piston Pump Breakdown, 62548

Ref.	Tennant Part No.	Machine Serial Number	Description	Qty.
∇	62548	(000000–)	Pump–Hyd Piston V 2.48 R4500	1
1	74184	(000000–)	Nut, Jam	1
2	74223	(000000–)	Screw, Cap	8
3	61882	(000000–)	Rotating Kit	1
4	74286	(000000–)	Servo Piston Sa En	1
5	74287	(000000–)	Follower,Piston En	1
6	74256	(000000–)	Plate, Cover En	1
7	74288	(000000–)	Camplate Cradle En	1
8	74289	(000000–)	Cam Bushing En	1
9	74257	(000000–)	Plate, Cover En	1
10	74224	(000000–)	Camplate S/A En	1
11	74240	(000000–)	Race, Bearing Ce	2
12	74210	(000000–)	Bearing	1
13	79709	(000000–)	Seal Kit, Pump En	1
14	74262	(000000–)	Screw, Cap En	6
∇	15 79703	(000000–)	Housing S/A En	1
16	37462	(000000–)	Bearing	1
17	79742	(000000–)	Plug S/A En	1
18	74266	(000000–)	Nut En	1
19	74267	(000000–)	Lockwasher En	1
20	37460	(000000–)	Washer	1
21	13907	(000000–)	Plug #8	2
22	79779	(000000–)	Plug,#12 O–Ring Ph	1
23	74272	(000000–)	Arm, Control En	1
24	74273	(000000–)	Control, Manual (see Breakdown)	1
25	74276	(000000–)	Orifice, Valve En	3
26	74280	(000000–)	Washer En	1
27	74281	(000000–)	Washer En	8
28	79706	(000000–)	Screw, Cap En	4
29	79707	(000000–)	Washer En	4
30	74265	(000000–)	Shaft, Drive Sp En	1

NOTE: Piston Pump, TENNANT Part Number 62548, includes Fig. 1, and Fig. 2.

Fig. 2 – Hydraulic Piston Pump Breakdown, 62548

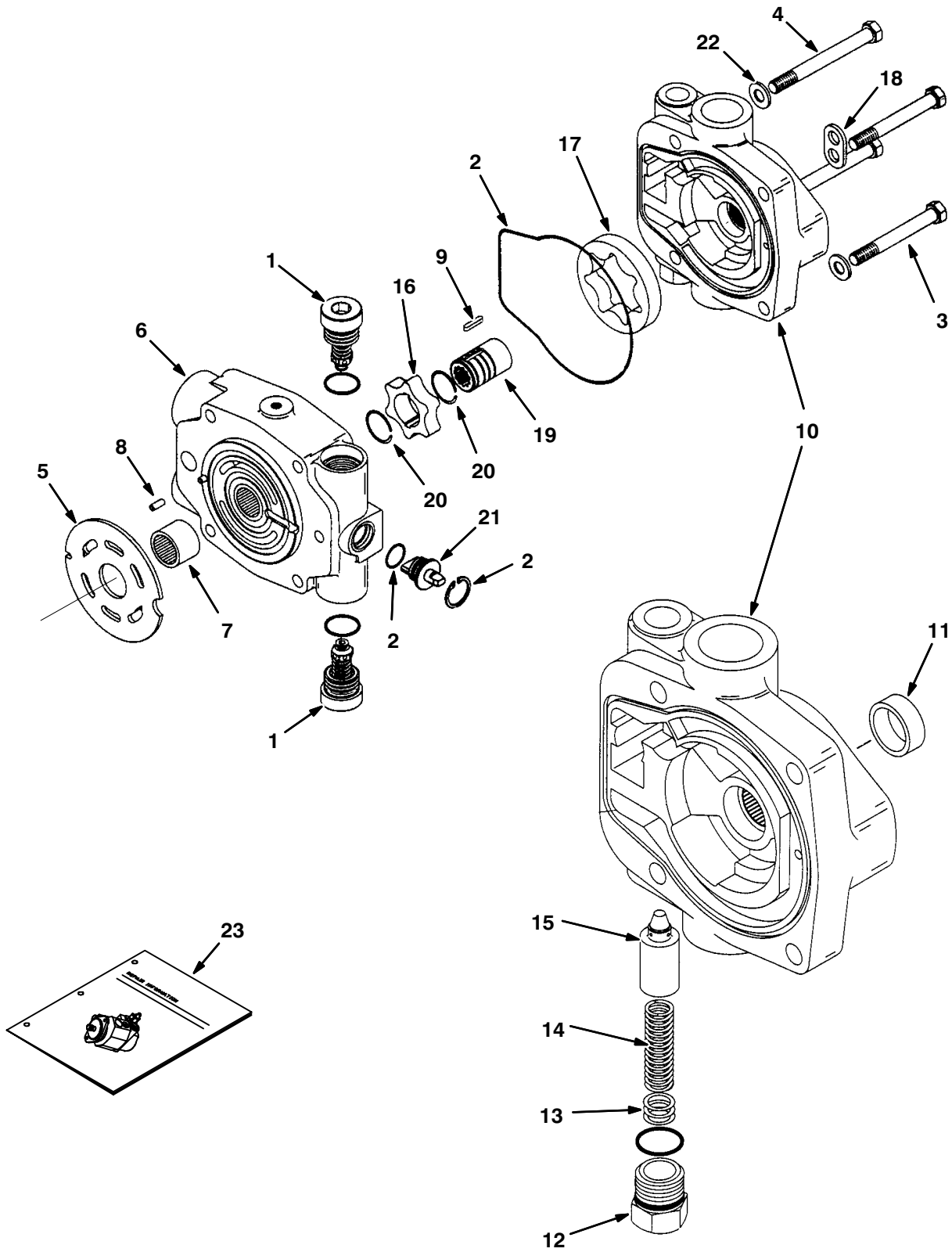

Fig. 2 – Hydraulic Piston Pump Breakdown, 62548

Ref.	Tennant Part No.	Machine Serial Number	Description	Qty.
∇	62548	(000000–)	Pump–Hyd Piston V 2.48 R4500	1
1	74259	(000000–)	Relief Valve Sa En	2
2	79709	(000000–)	Seal Kit, Pump En	1
3	74260	(000000–)	Screw, Cap En	2
4	74261	(000000–)	Screw, Cap En	2
5	61886	(000000–)	Valve Plate	1
∇	6	79704	(000000–) Backplate S/A En	1
7	34159	(000000–)	Bearing	1
8	79748	(000000–)	Roll Pin En	1
9	74270	(000000–)	Key En	1
∇	10	74271	(000000–) Charge Pmp Adap En	1
11	79749	(000000–)	Bushing En	1
12	79750	(000000–)	Plug En	1
13	79751	(000000–)	Shims En	1
14	79752	(000000–)	Spring En	1
15	79753	(000000–)	Poppet En	1
16	74274	(000000–)	Geroter,Ring In En	1
17	74275	(000000–)	Geroter,Ring Ot En	1
18	79705	(000000–)	Strap, Shipping En	1
19	74277	(000000–)	Coupler En	1
20	74278	(000000–)	Ring, Retaining En	2
21	74279	(000000–)	Actuator, Valve En	1
22	74282	(000000–)	Washer En	4
23	74284	(000000–)	Repair Info,Pmp En	1

NOTE: Piston Pump, TENNANT Part Number 62548, includes Fig. 1, and Fig. 2.

Fig. 3 – Hydraulic Piston Pump Breakdown, 74163

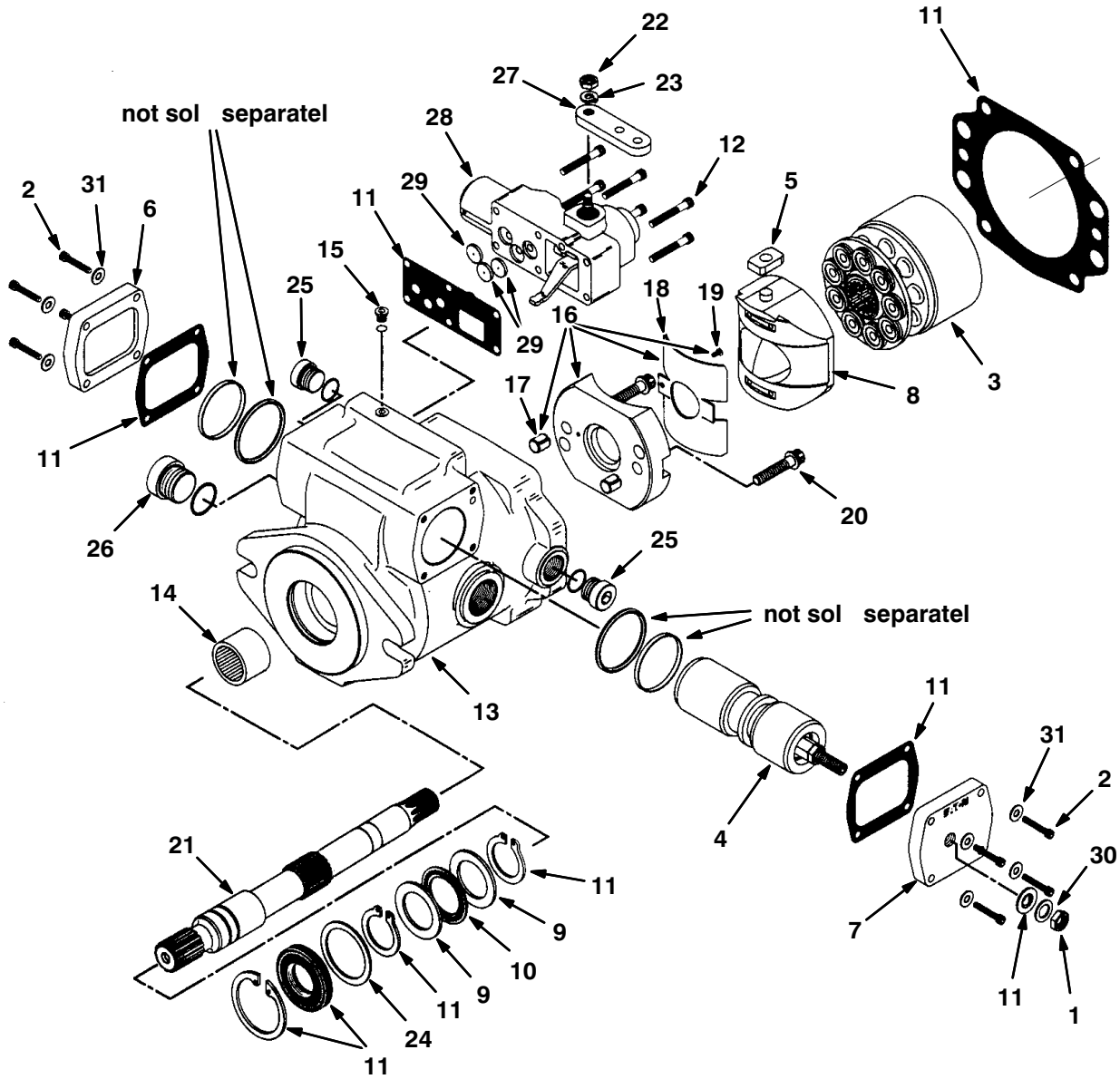

Fig. 3 – Hydraulic Piston Pump Breakdown, 74163

Ref.	Tennant Part No.	Machine Serial Number	Description	Qty.	
▽	74163	(000000–)	Pump, Hyd Piston V 2.48 R4500	1	
1	74184	(000000–)	Nut, Jam	1	
2	74223	(000000–)	Screw, Cap	8	
3	61882	(000000–)	Rotating Kit	1	
4	74253	(000000–)	Piston, Servo	1	
5	74254	(000000–)	Follower, Piston	1	
6	74256	(000000–)	Plate, Cover En	1	
7	74257	(000000–)	Plate, Cover En	1	
8	74258	(000000–)	Camplate S/A En	1	
9	74240	(000000–)	Race, Bearing Ce	2	
10	74210	(000000–)	Bearing	1	
11	74283	(000000–)	Seal Kit, Pump En	1	
12	74262	(000000–)	Screw, Cap En	6	
▽	74263	(000000–)	Housing S/A En	1	
13	79771	(000000–)	Housing En	1	
14	37462	(000000–)	Bearing	1	
15	79742	(000000–)	Plug S/A En	1	
▽	16	79743	(000000–)	Cradle Sub Assy En	1
17	79744	(000000–)	Dowel Bushing En	2	
18	79745	(000000–)	Bushing En	1	
19	79746	(000000–)	Cap Screw En	1	
20	79747	(000000–)	Cap Screw En	2	
21	74265	(000000–)	Shaft, Drive Sp En	1	
22	74266	(000000–)	Nut En	1	
23	74267	(000000–)	Lockwasher En	1	
24	37460	(000000–)	Washer	1	
25	13907	(000000–)	Plug #8	2	
26	79779	(000000–)	Plug,#12 O–Ring Ph	1	
27	74272	(000000–)	Arm, Control En	1	
28	74273	(000000–)	Control, Manual (see Breakdown)	1	
29	74276	(000000–)	Orifice, Valve En	1	
30	74280	(000000–)	Washer En	1	
31	74281	(000000–)	Washer En	8	

NOTE: Piston Pump, TENNANT Part Number 74163, includes Fig. 3, and Fig. 4.

Fig. 4 – Hydraulic Piston Pump Breakdown, 74163

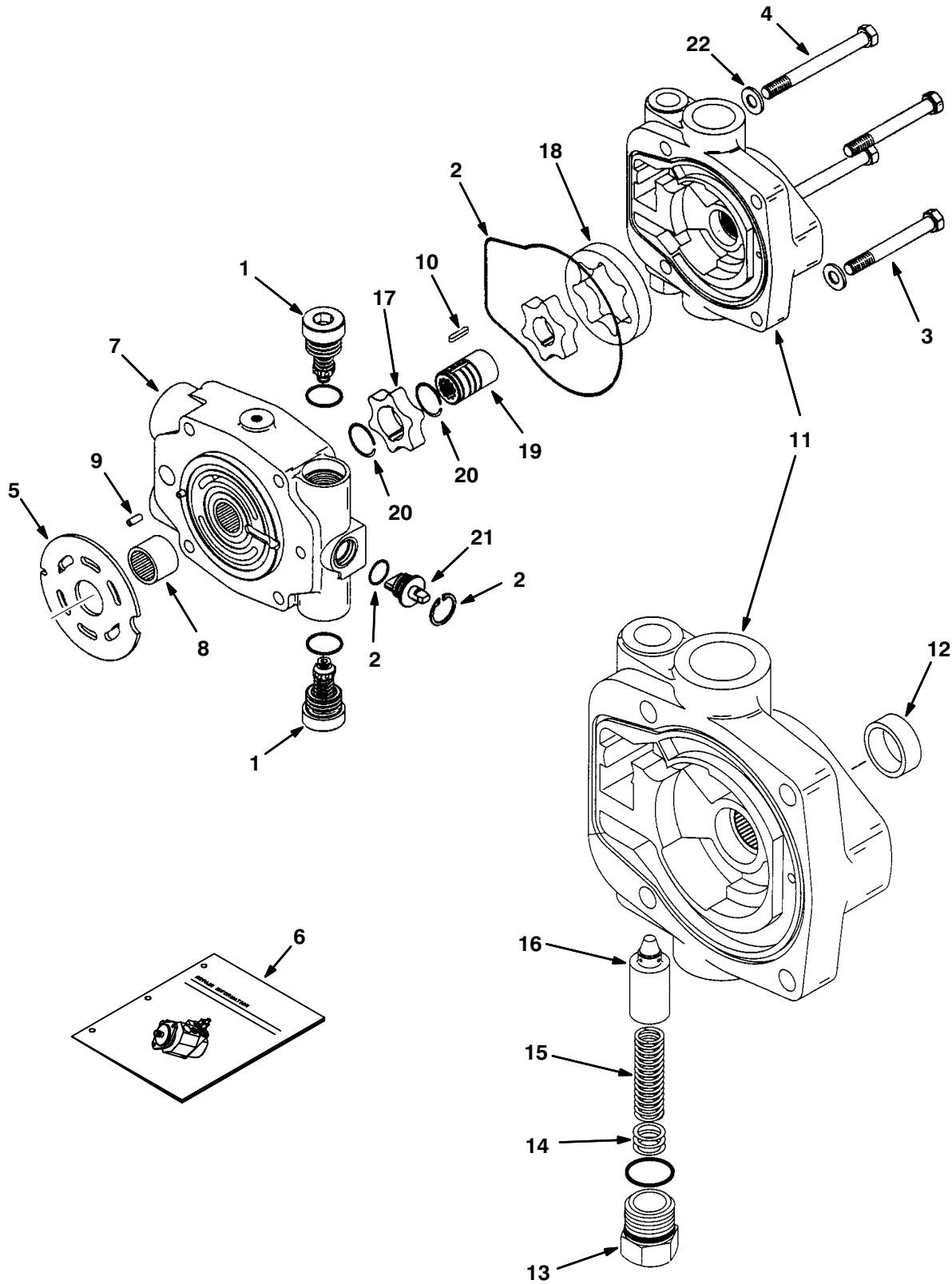

Fig. 4 – Hydraulic Piston Pump Breakdown, 74163

Ref.	Tenant Part No.	Machine Serial Number	Description	Qty.
∇	74163	(000000–)	Pump, Hyd Piston V 2.48 R4500	1
1	74259	(000000–)	Relief Valve Sa En	2
2	74283	(000000–)	Seal Kit, Pump En	1
3	74260	(000000–)	Screw, Cap En	2
4	74261	(000000–)	Screw, Cap En	2
5	61886	(000000–)	Valve Plate	1
6	79708	(000000–)	Repair Info,Pmp En	1
∇	7	74264	(000000–) Backplate S/A En	1
8	34159	(000000–)	Bearing	1
9	79748	(000000–)	Roll Pin En	1
10	74270	(000000–)	Key En	1
∇	11	74271	(000000–) Charge Pmp Adap En	1
12	79749	(000000–)	Bushing En	1
13	79750	(000000–)	Plug En	1
14	79751	(000000–)	Shims En	1
15	79752	(000000–)	Spring En	1
16	79753	(000000–)	Poppet En	1
17	74274	(000000–)	Geroter,Ring In En	1
18	74275	(000000–)	Geroter,Ring Ot En	1
19	74277	(000000–)	Coupler En	1
20	74278	(000000–)	Ring, Retaining En	2
21	74279	(000000–)	Actuator, Valve En	1
22	74282	(000000–)	Washer En	4

NOTE: Piston Pump, TENNANT Part Number 74163, includes Fig. 3, and Fig. 4.

Fig. 5 – Hydraulic Piston Pump Breakdown, 65219

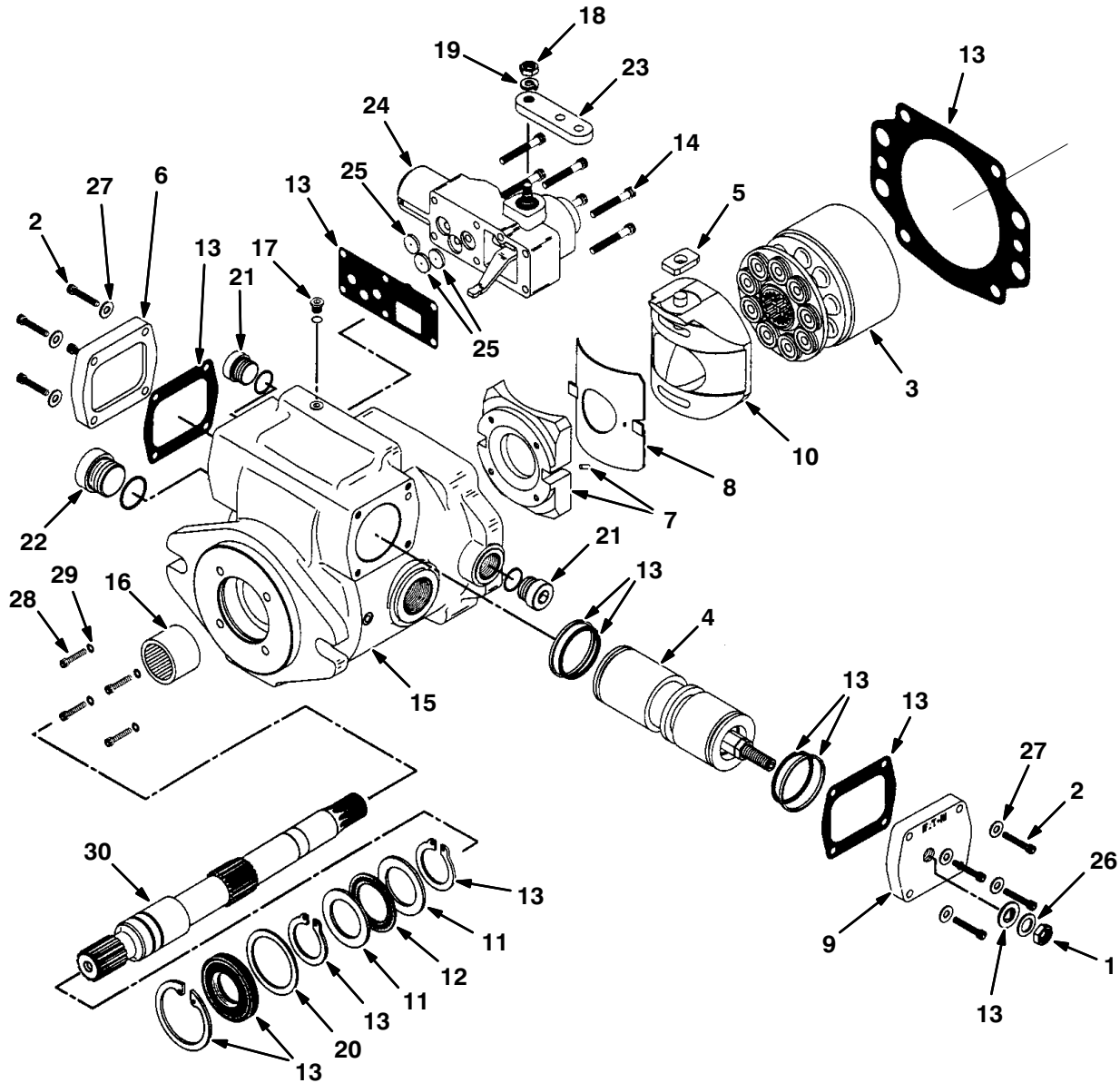

Fig. 5 – Hydraulic Piston Pump Breakdown, 65219

Ref.	Tennant Part No.	Machine Serial Number	Description	Qty.
∇	62548	(000000–)	Pump–Hyd Piston V 2.48 R4500	1
1	74184	(000000–)	Nut, Jam	1
2	74223	(000000–)	Screw, Cap	8
3	61882	(000000–)	Rotating Kit	1
4	74286	(000000–)	Servo Piston Sa En	1
5	74287	(000000–)	Follower,Piston En	1
6	74256	(000000–)	Plate, Cover En	1
7	74288	(000000–)	Camplate Cradle En	1
8	74289	(000000–)	Cam Bushing En	1
9	74257	(000000–)	Plate, Cover En	1
10	74224	(000000–)	Camplate S/A En	1
11	74240	(000000–)	Race, Bearing Ce	2
12	74210	(000000–)	Bearing	1
13	79709	(000000–)	Seal Kit, Pump En	1
14	74262	(000000–)	Screw, Cap En	6
∇	15 79703	(000000–)	Housing S/A En	1
16	37462	(000000–)	Bearing	1
17	79742	(000000–)	Plug S/A En	1
18	74266	(000000–)	Nut En	1
19	74267	(000000–)	Lockwasher En	1
20	37460	(000000–)	Washer	1
21	13907	(000000–)	Plug #8	2
22	79779	(000000–)	Plug,#12 O–Ring Ph	1
23	74272	(000000–)	Arm, Control En	1
24	74285	(000000–)	Control, Manual (see Breakdown)	1
25	74276	(000000–)	Orifice, Valve En	3
26	74280	(000000–)	Washer En	1
27	74281	(000000–)	Washer En	8
28	79706	(000000–)	Screw, Cap En	4
29	79707	(000000–)	Washer En	4
30	74265	(000000–)	Shaft, Drive Sp En	1

NOTE: Piston Pump, TENNANT Part Number 74163, includes Fig. 5, and Fig. 6.

Fig. 6 – Hydraulic Piston Pump Breakdown, 65219

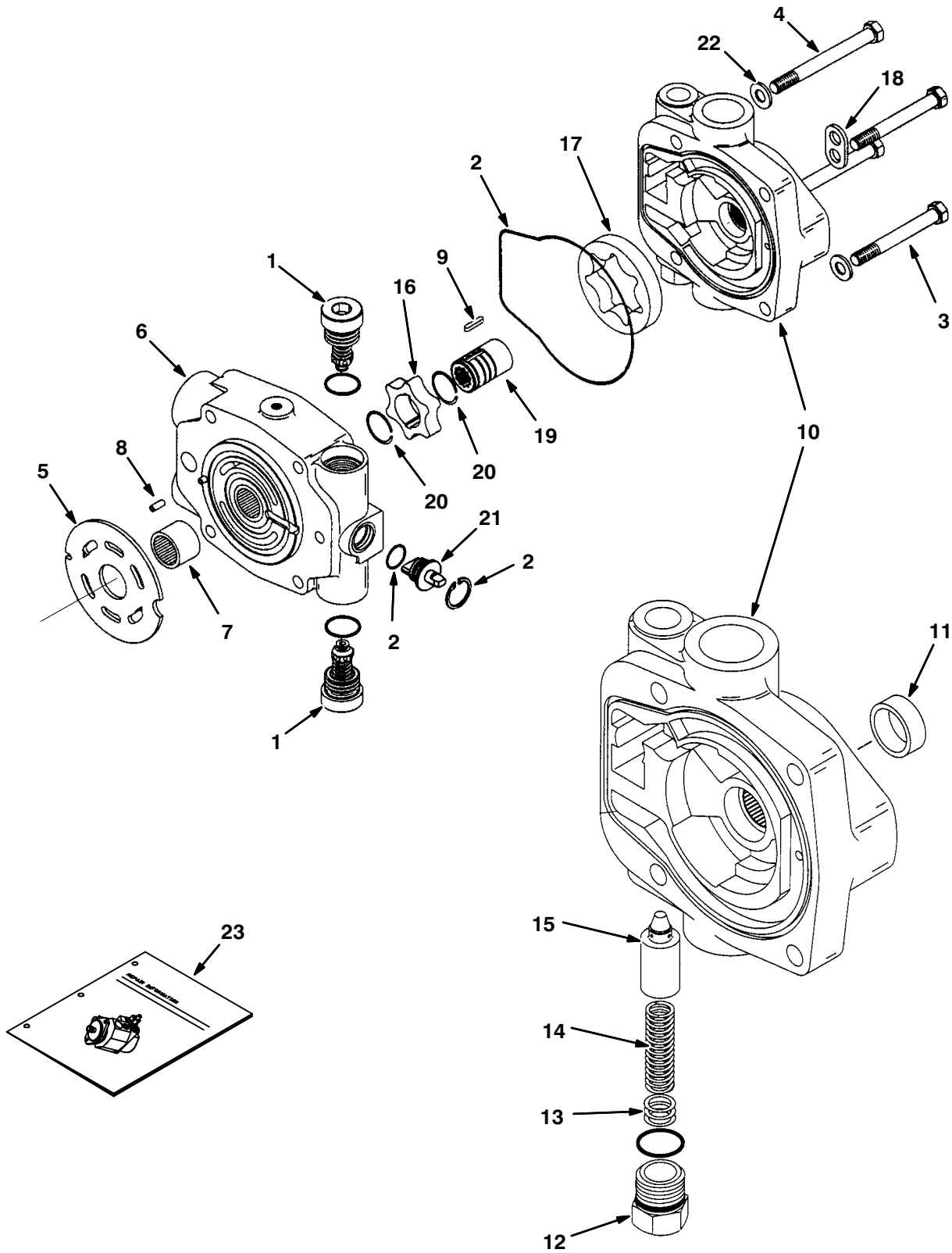

Fig. 6 – Hydraulic Piston Pump Breakdown, 65219

Ref.	Tennant Part No.	Machine Serial Number	Description	Qty.	
∇	62548	(000000–)	Pump–Hyd Piston V 2.48 R4500	1	
1	74259	(000000–)	Relief Valve Sa En	2	
2	79709	(000000–)	Seal Kit, Pump En	1	
3	74260	(000000–)	Screw, Cap En	2	
4	74261	(000000–)	Screw, Cap En	2	
5	61886	(000000–)	Valve Plate	1	
∇	6	79704	(000000–)	Backplate S/A En	1
7	34159	(000000–)	Bearing	1	
8	79748	(000000–)	Roll Pin En	1	
9	74270	(000000–)	Key En	1	
∇	10	74271	(000000–)	Charge Pmp Adap En	1
11	79749	(000000–)	Bushing En	1	
12	79750	(000000–)	Plug En	1	
13	79751	(000000–)	Shims En	1	
14	79752	(000000–)	Spring En	1	
15	79753	(000000–)	Poppet En	1	
16	74274	(000000–)	Geroter,Ring In En	1	
17	74275	(000000–)	Geroter,Ring Ot En	1	
18	79705	(000000–)	Strap, Shipping En	1	
19	74277	(000000–)	Coupler En	1	
20	74278	(000000–)	Ring, Retaining En	2	
21	74279	(000000–)	Actuator, Valve En	1	
22	74282	(000000–)	Washer En	4	
23	74284	(000000–)	Repair Info,Pmp En	1	

NOTE: Piston Pump, TENNANT Part Number 74163, includes Fig. 5, and Fig. 6.

Fig. 7 – Hydraulic Piston Pump Breakdown, 74164

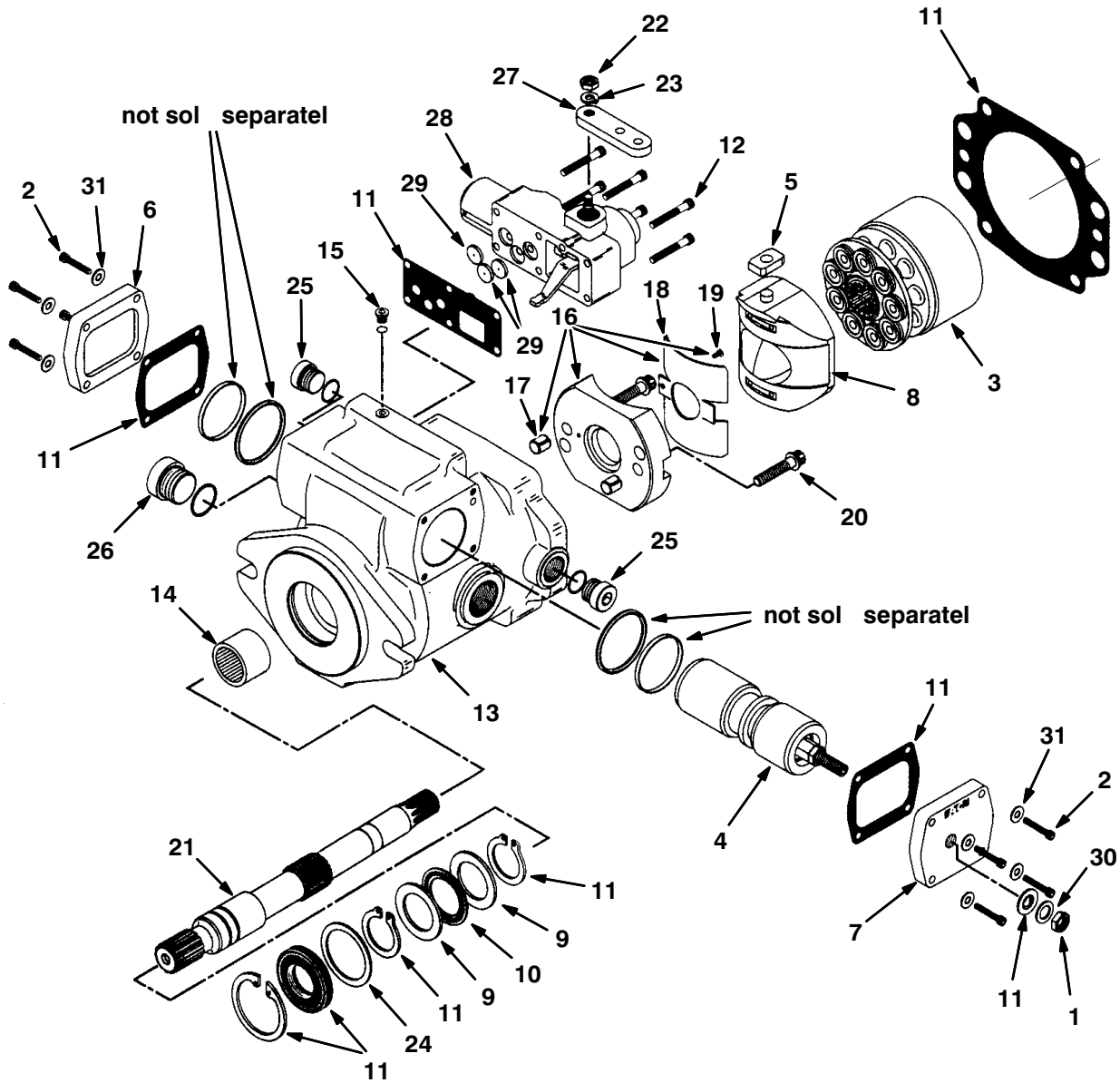

Fig. 7 – Hydraulic Piston Pump Breakdown, 74164

Ref.	Tennant Part No.	Machine Serial Number	Description	Qty.	
∇	74164	(000000–)	Pump, Hyd Piston V 2.48 R4500	1	
1	74184	(000000–)	Nut, Jam	1	
2	74223	(000000–)	Screw, Cap	8	
3	61882	(000000–)	Rotating Kit	1	
4	74253	(000000–)	Piston, Servo	1	
5	74254	(000000–)	Follower, Piston	1	
6	74256	(000000–)	Plate, Cover En	1	
7	74257	(000000–)	Plate, Cover En	1	
8	74258	(000000–)	Camplate S/A En	1	
9	74240	(000000–)	Race, Bearing Ce	2	
10	74210	(000000–)	Bearing	1	
11	74283	(000000–)	Seal Kit, Pump En	1	
12	74262	(000000–)	Screw, Cap En	6	
∇	74263	(000000–)	Housing S/A En	1	
13	79771	(000000–)	Housing En	1	
14	37462	(000000–)	Bearing	1	
15	79742	(000000–)	Plug S/A En	1	
∇	16	79743	(000000–)	Cradle Sub Assy En	1
17	79744	(000000–)	Dowel Bushing En	2	
18	79745	(000000–)	Bushing En	1	
19	79746	(000000–)	Cap Screw En	1	
20	79747	(000000–)	Cap Screw En	2	
21	74265	(000000–)	Shaft, Drive Sp En	1	
22	74266	(000000–)	Nut En	1	
23	74267	(000000–)	Lockwasher En	1	
24	37460	(000000–)	Washer	1	
25	13907	(000000–)	Plug #8	2	
26	79779	(000000–)	Plug,#12 O–Ring Ph	1	
27	74272	(000000–)	Arm, Control En	1	
28	74285	(000000–)	Control, Manual (see Breakdown)	1	
29	74276	(000000–)	Orifice, Valve En	1	
30	74280	(000000–)	Washer En	1	
31	74281	(000000–)	Washer En	8	

NOTE: Piston Pump, TENNANT Part Number 74164, includes Fig. 7, and Fig. 8.

Fig. 8 – Hydraulic Piston Pump Breakdown, 74164

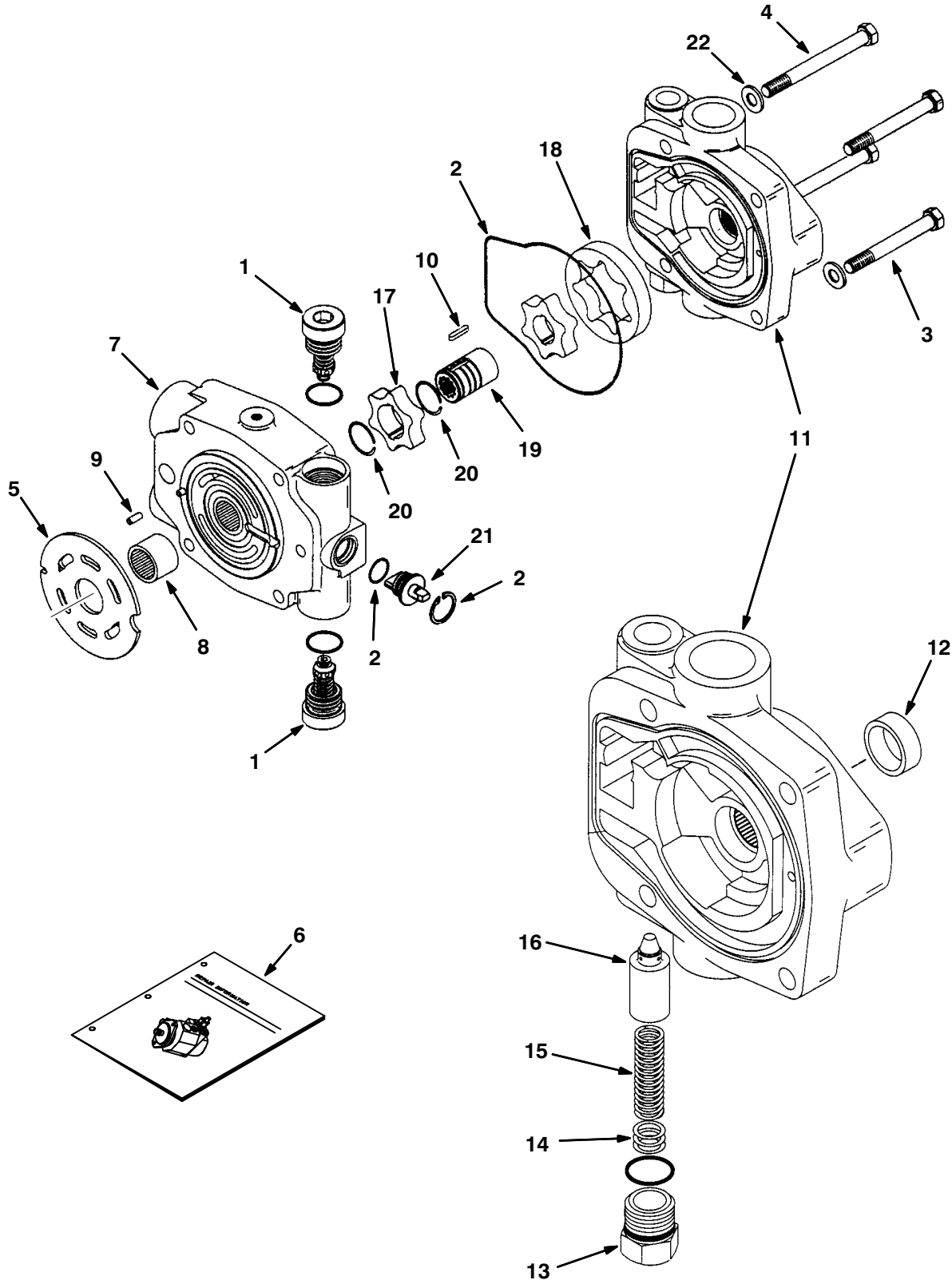
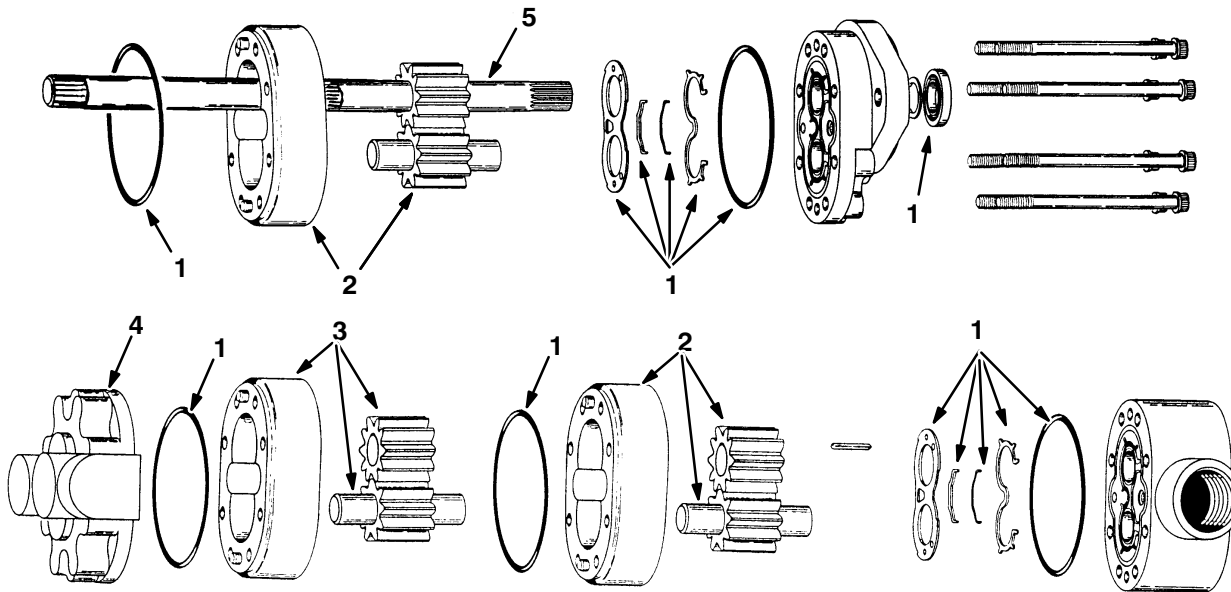

Fig. 8 – Hydraulic Piston Pump Breakdown, 74164

Ref.	Tenant Part No.	Machine Serial Number	Description	Qty.
∇	74164	(000000–)	Pump, Hyd Piston V 2.48 R4500	1
1	74259	(000000–)	Relief Valve Sa En	2
2	74283	(000000–)	Seal Kit, Pump En	1
3	74260	(000000–)	Screw, Cap En	2
4	74261	(000000–)	Screw, Cap En	2
5	61886	(000000–)	Valve Plate	1
6	79708	(000000–)	Repair Info,Pmp En	1
∇	7	74264	(000000–) Backplate S/A En	1
8	34159	(000000–)	Bearing	1
9	79748	(000000–)	Roll Pin En	1
10	74270	(000000–)	Key En	1
∇	11	74271	(000000–) Charge Pmp Adap En	1
12	79749	(000000–)	Bushing En	1
13	79750	(000000–)	Plug En	1
14	79751	(000000–)	Shims En	1
15	79752	(000000–)	Spring En	1
16	79753	(000000–)	Poppet En	1
17	74274	(000000–)	Geroter,Ring In En	1
18	74275	(000000–)	Geroter,Ring Ot En	1
19	74277	(000000–)	Coupler En	1
20	74278	(000000–)	Ring, Retaining En	2
21	74279	(000000–)	Actuator, Valve En	1
22	74282	(000000–)	Washer En	4

NOTE: Piston Pump, TENNANT Part Number 74164, includes Fig. 7, and Fig. 8.

Fig. 9 – Hydraulic Gear Pump Breakdown, 62561



07630/07488

Ref.	Tennant Part No.	Machine Serial Number	Description	Qty.
▽	62561	(000000–) Pump, Gear	1
1	59305	(000000–) Seal Kit	1
2	58012	(000000–) Body and Gear Kit, .66 CIR	2
3	58013	(000000–) Body and Gear Kit, .50 CIR	1
4	58242	(000000–) Back Plate Assembly	1
5	65226	(000000–) Drive Shaft	1

Fig. 10 – Hydraulic Motor Breakdown, 63426

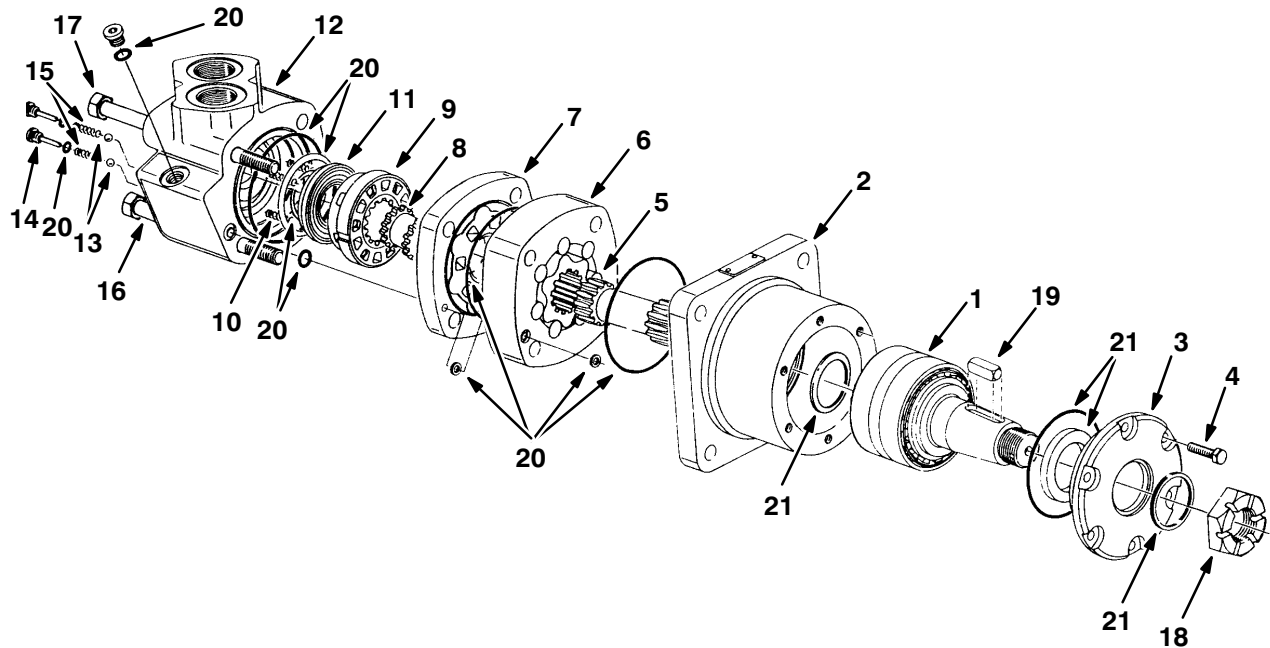

07635/01655

Ref.	Tennant Part No.	Machine Serial Number	Description	Qty.
▽	63426	(000000–) Motor, Propelling	1
1	34180	(000000–) Shaft and Brg	1
2	74132	(000000–) Housing, Brg	1
3	74133	(000000–) Retainer, Frt	1
4	37943	(000000–) Bolt	6
5	34181	(000000–) Drive	1
6	34182	(000000–) Gerotor Set	1
7	34184	(000000–) Valve Plate	1
8	34183	(000000–) Drive, Valve	1
9	34185	(000000–) Valve	1
10	34178	(000000–) Spring	3
11	37723	(000000–) Plate	1
12	74134	(000000–) Housing Assy	1
13	37766	(000000–) Ball	2
14	74137	(000000–) Plug Assembly	2
15	34179	(000000–) Spring	2
16	74135	(000000–) Screw, Cap	2
17	74136	(000000–) Screw, Cap	2
18	45622	(000000–) Nut	1
19	45623	(000000–) Key	1
20	40380	(000000–) Seal Kit, Motor	1
21	65227	(000000–) Seal Kit, Shaft	1

Fig. 11 – Hydraulic Motor Breakdown, 77406

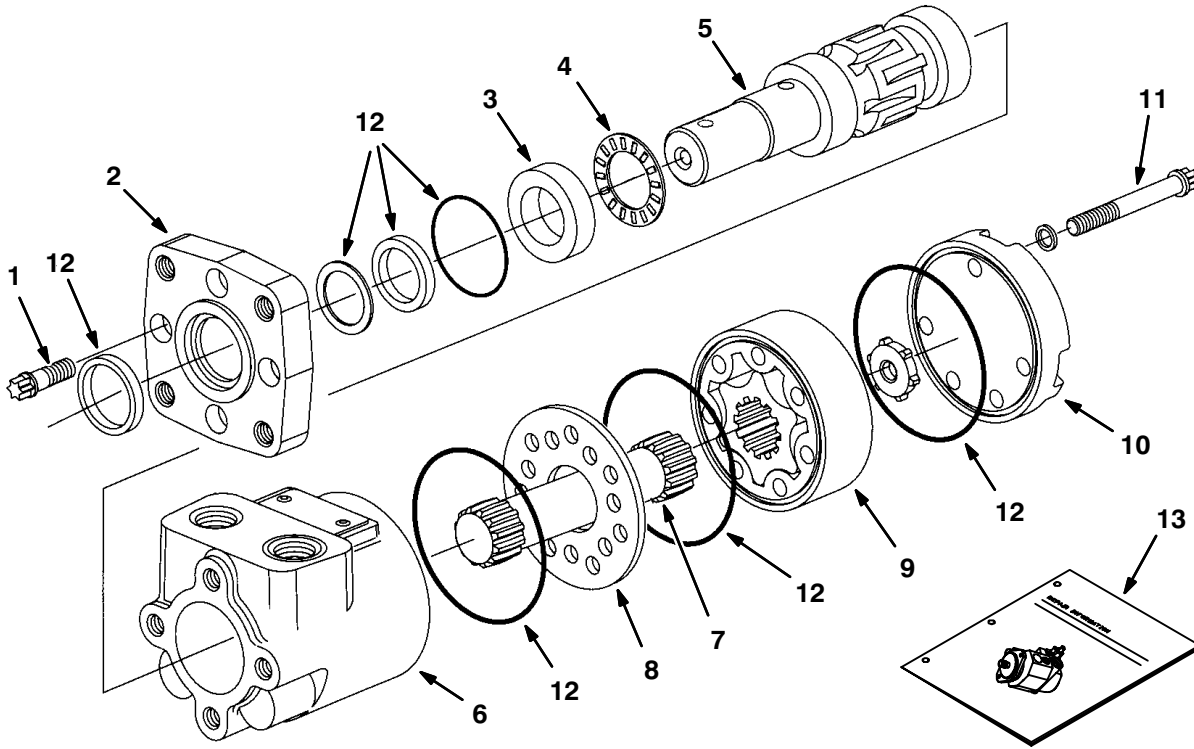

10438/10439/09670

Ref.	Tenant Part No.	Machine Serial Number	Description	Qty.
▽	77406	(000000–) Motor, Hyd Gear IN 03.6 B 1500	1
1	37555	(000000–) Cap, Screw	4
2	31354	(000000–) Flange, Mounting	1
3	16695	(000000–) Race, Thrust	1
4	45628	(000000–) Thrust Bearing	1
5	31373	(000000–) Output Shaft Assembly	1
6	74100	(000000–) Housing CI	1
7	31379	(000000–) Drive CI	1
8	74094	(000000–) Spacer Plate CI	1
9	27763	(000000–) Gerotor Set	1
10	65230	(000000–) End Cap CI	1
11	65241	(000000–) Screw Cap CI	5
12	61490	(000000–) Seal Replmt Kit	1
13	74250	(000000–) Repair Info. CI	1

Fig. 12 – Hydraulic Motor Breakdown, 62562

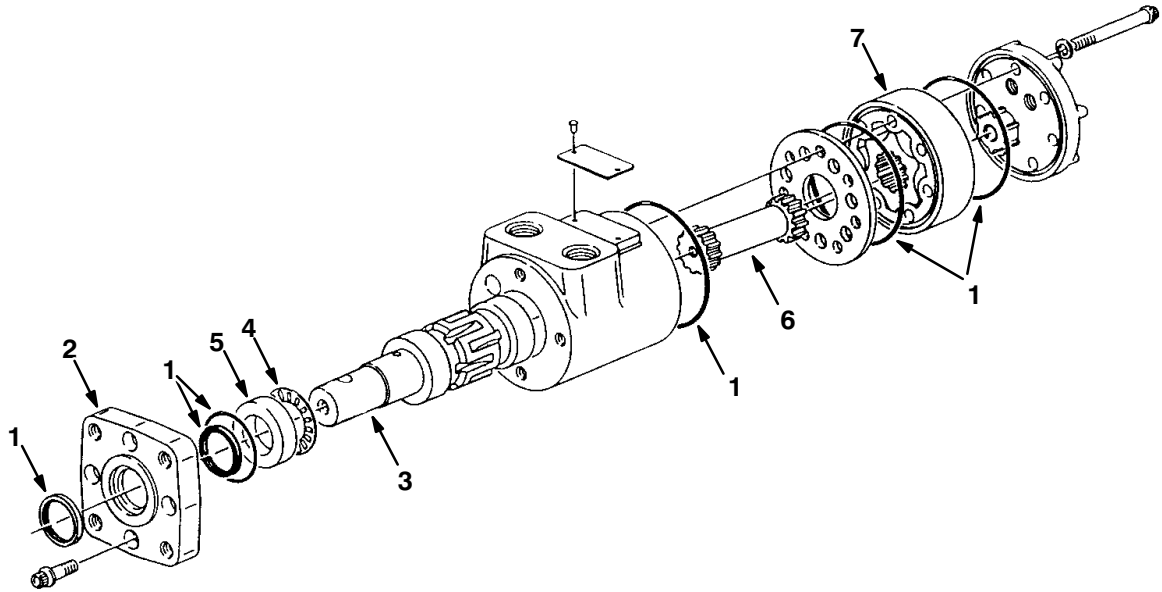

07632/07717

Ref.	Tennant Part No.	Machine Serial Number	Description	Qty.
▽	62562	(000000–) Motor, Hydraulic	1
1	61490	(000000–) Seal Kit	1
2	31354	(000000–) Flange, Mounting	1
3	65228	(000000–) Shaft	1
4	45628	(000000–) Bearing	1
5	16695	(000000–) Race, Thrust	1
6	34176	(000000–) Drive	1
7	65229	(000000–) Gerotor Set	1

Fig. 13 – Hydraulic Motor Breakdown, 62563

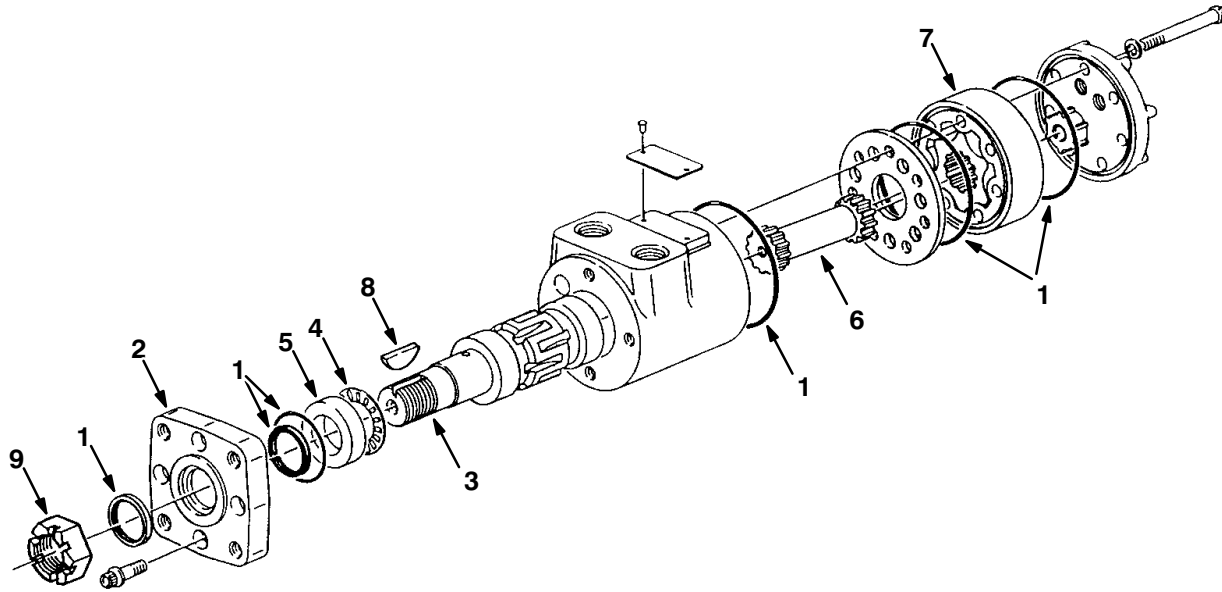

07633/05348

Ref.	Tennant Part No.	Machine Serial Number	Description	Qty.
▽	62563	(000000–) Motor, Hydraulic	1
1	61490	(000000–) Seal Kit	1
2	31354	(000000–) Flange, Mounting	1
3	31375	(000000–) Shaft	1
4	45628	(000000–) Bearing	1
5	16695	(000000–) Race, Thrust	1
6	34176	(000000–) Drive	1
7	27763	(000000–) Gerotor Set	1
8	00500–15	(000000–) Key, Woodruff	1
9	39527	(000000–) Nut, slotted Hex	1

Fig. 14 – Hydraulic Motor Breakdown, 62564

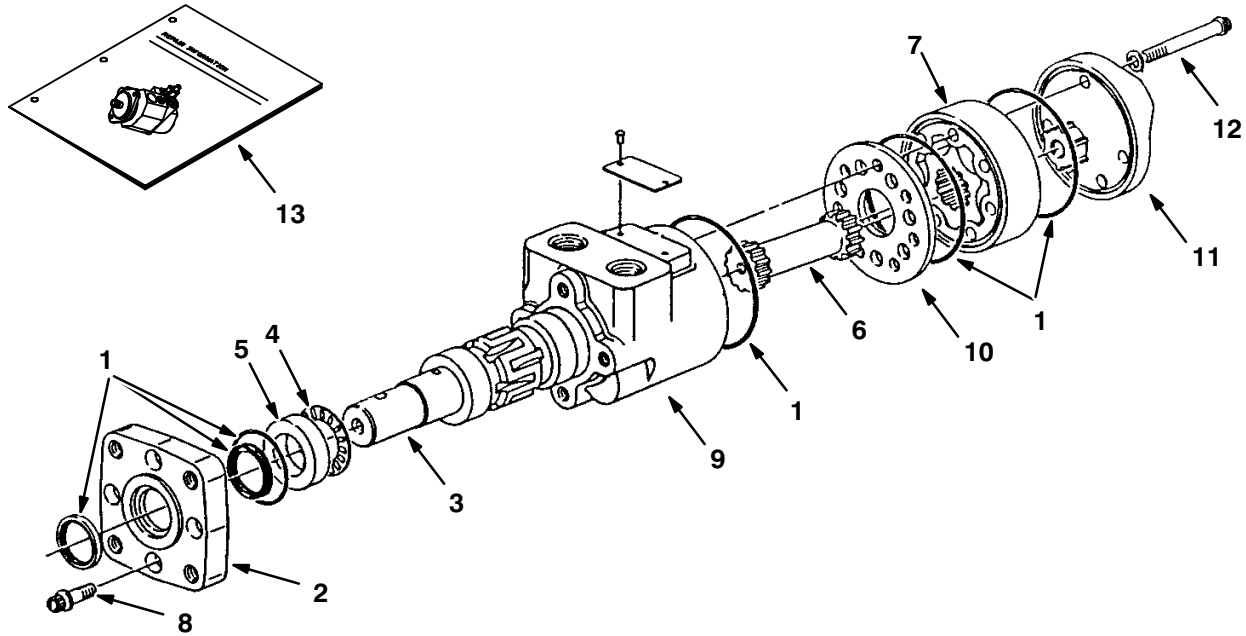

07642/07716,09670

Ref.	Tennant Part No.	Machine Serial Number	Description	Qty.
▽	62564	(000000–) Motor, Hydraulic (Repl. by 79781)	1
1	61490	(000000–) Seal Kit	1
2	31354	(000000–) Flange, Mounting	1
3	16694	(000000–) Shaft	1
4	45628	(000000–) Bearing Thrust	1
5	16695	(000000–) Race, Thrust	1
6	31380	(000000–) Drive	1
7	31385	(000000–) Gerotor Set	1
8	37555	(000000–) Screw	4
9	74100	(000000–) Housing	1
10	74094	(000000–) Spacer Plate	1
11	74101	(000000–) End Cap	1
12	65232	(000000–) Cap Screw	5
13	74250	(000000–) Repair Info, Motor	1

Fig. 15 – Hydraulic Motor Breakdown, 79781

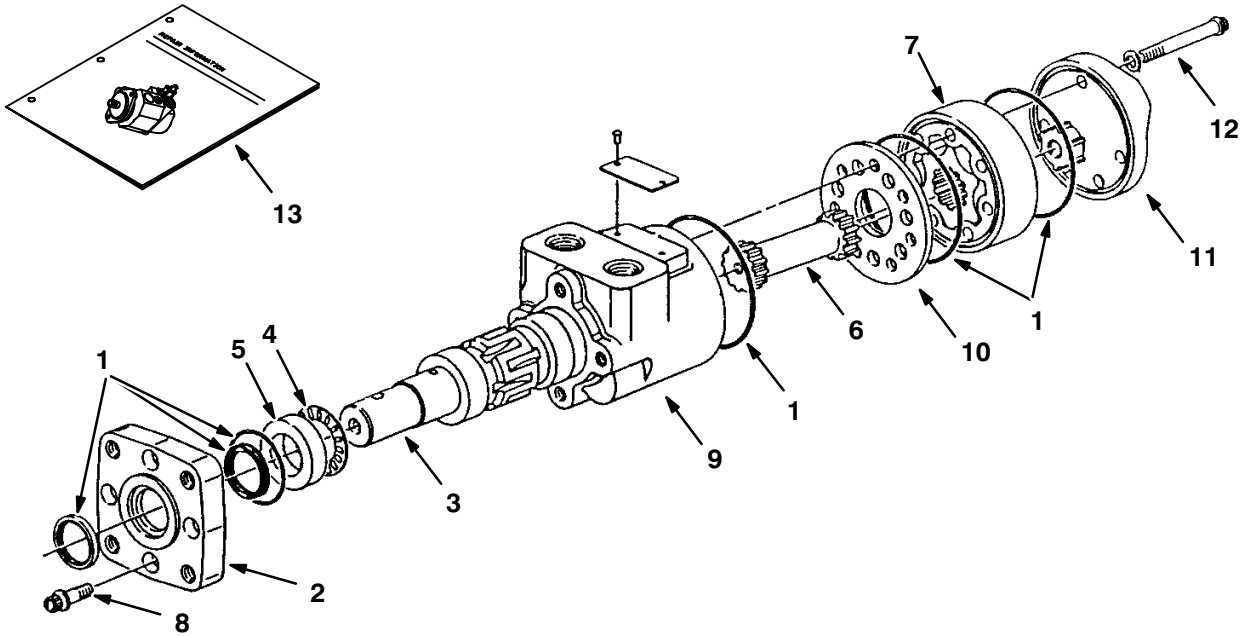

10631/07716,09670

Ref.	Tennant Part No.	Machine Serial Number	Description	Qty.
▽	79781	(000000–) Motor, Hydraulic	1
1	61490	(000000–) Seal Kit	1
2	79782	(000000–) Flange, Mounting	1
3	16694	(000000–) Shaft	1
4	45628	(000000–) Bearing Thrust	1
5	16695	(000000–) Race, Thrust	1
6	31380	(000000–) Drive	1
7	31385	(000000–) Gerotor Set	1
8	37555	(000000–) Screw	4
9	74100	(000000–) Housing	1
10	74094	(000000–) Spacer Plate	1
11	74101	(000000–) End Cap	1
12	65232	(000000–) Cap Screw	5
13	74250	(000000–) Repair Info, Motor	1

Fig. 16 – Hydraulic Motor Breakdown, 19117

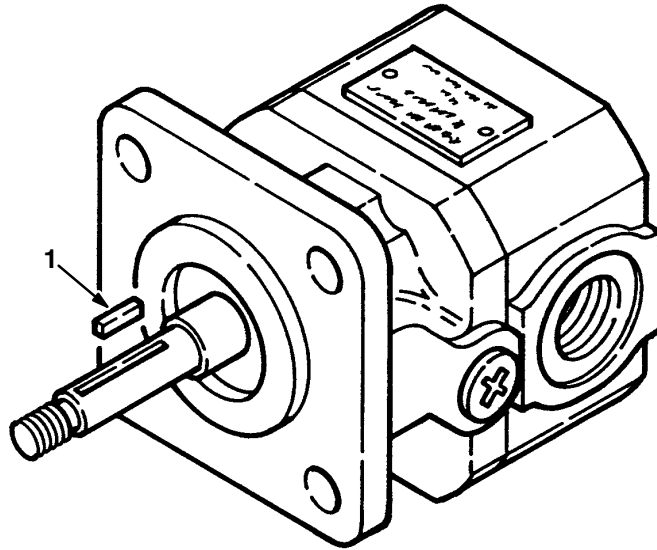

05187/05190

Ref.	Tennant Part No.	Machine Serial Number	Description	Qty.
∇	19117	(000000–) Motor, Hydraulic	1
1	00954	(000000–) Key	1
	74233	(000000–) Seal Kit	1

Fig. 17 – Hydraulic Motor Breakdown, 63542

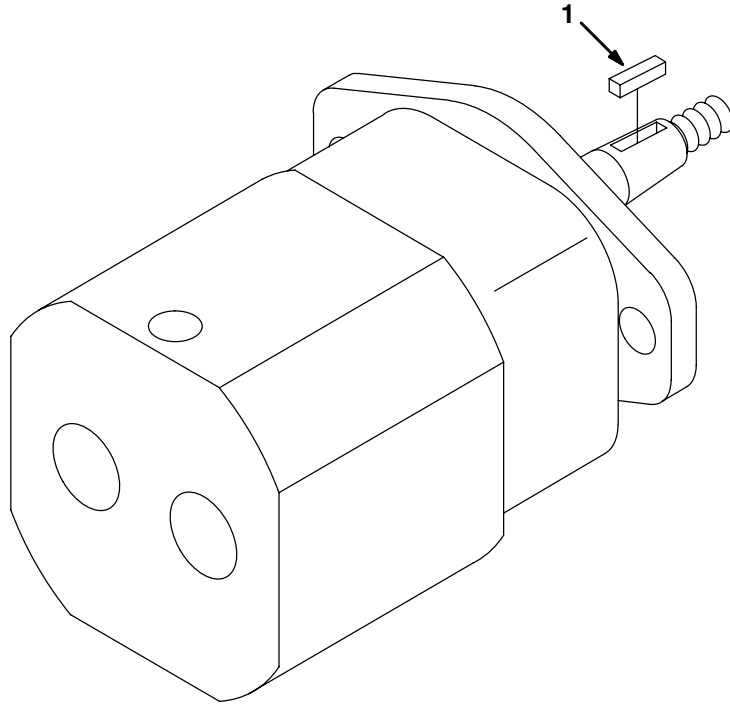

07631/10556

Ref.	Tennant Part No.	Machine Serial Number	Description	Qty.
∇	63542	(000000–) Motor, Hydraulic	1
1	00960	(000000–) Key, Square 0.12 0.12 00.50 LG	1
	74233	(000000–) Seal Kit, Hyd Mtr Gear	1

Fig. 18 – Hydraulic Steering Valve Breakdown, 62565

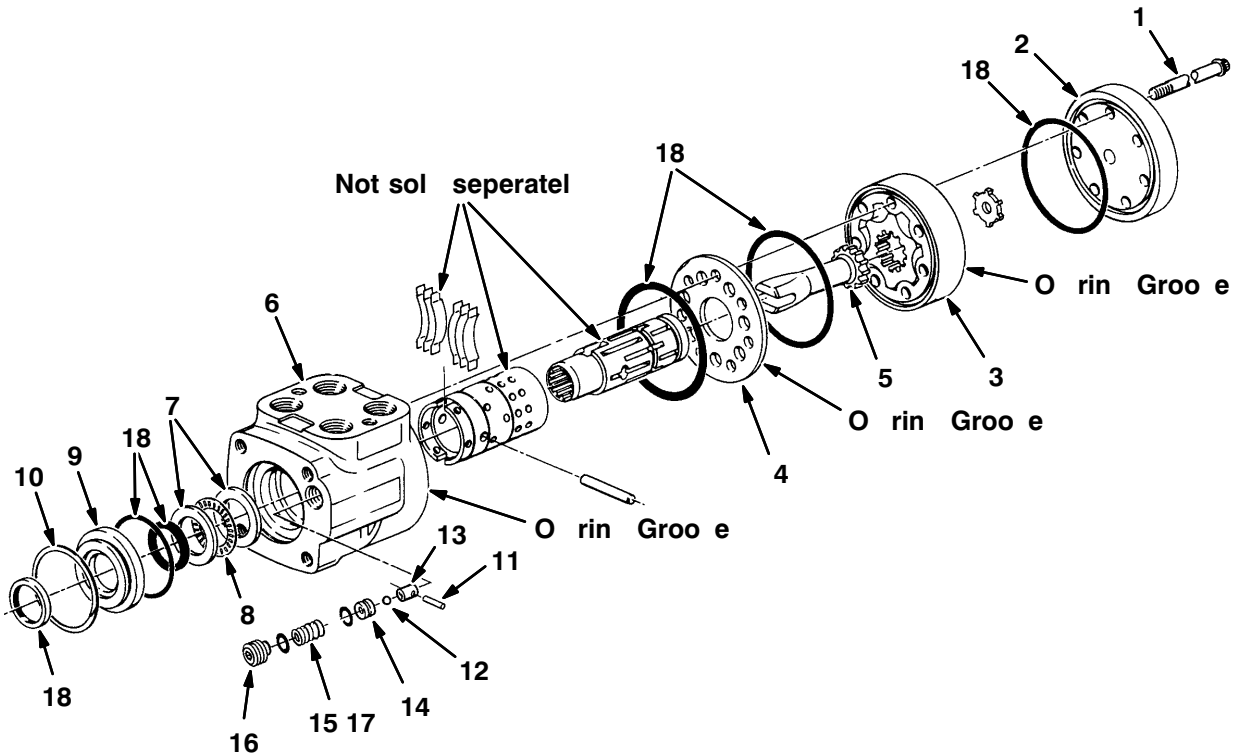

07636/07491

Ref.	Tennant Part No.	Machine Serial Number	Description	Qty.
▽	62565	(000000–)	Steer Control, Hyd#4 04.5 1300	1
1	65233	(000000–)	Cap Screw CI	6
2	65234	(000000–)	Cap, End CI	1
3	65235	(000000–)	Gerotor Set CI	1
4	74106	(000000–)	Spacer Plate	1
5	58596	(000000–)	Drive	1
6	65236	(000000–)	Control Assy CI	1
7	74109	(000000–)	Race, Bearing	2
8	74110	(000000–)	Bearing, Needle	1
9	74112	(000000–)	Bushing, Seal	1
10	74111	(000000–)	Ring, Retainer	1
11	74113	(000000–)	Pin, Spring CI	1
12	74114	(000000–)	Ball, Check CI	1
13	74115	(000000–)	Seat	1
14	74116	(000000–)	Poppet	1
15	65237	(000000–)	Spring, Comp. CI	1
16	74118	(000000–)	Plug	1
17	65238	(000000–)	Spring, Comp. CI	1
18	57152	(000000–)	Seal Kit,Stg	1

Fig. 19 – Hydraulic Steering Valve Breakdown, 65242

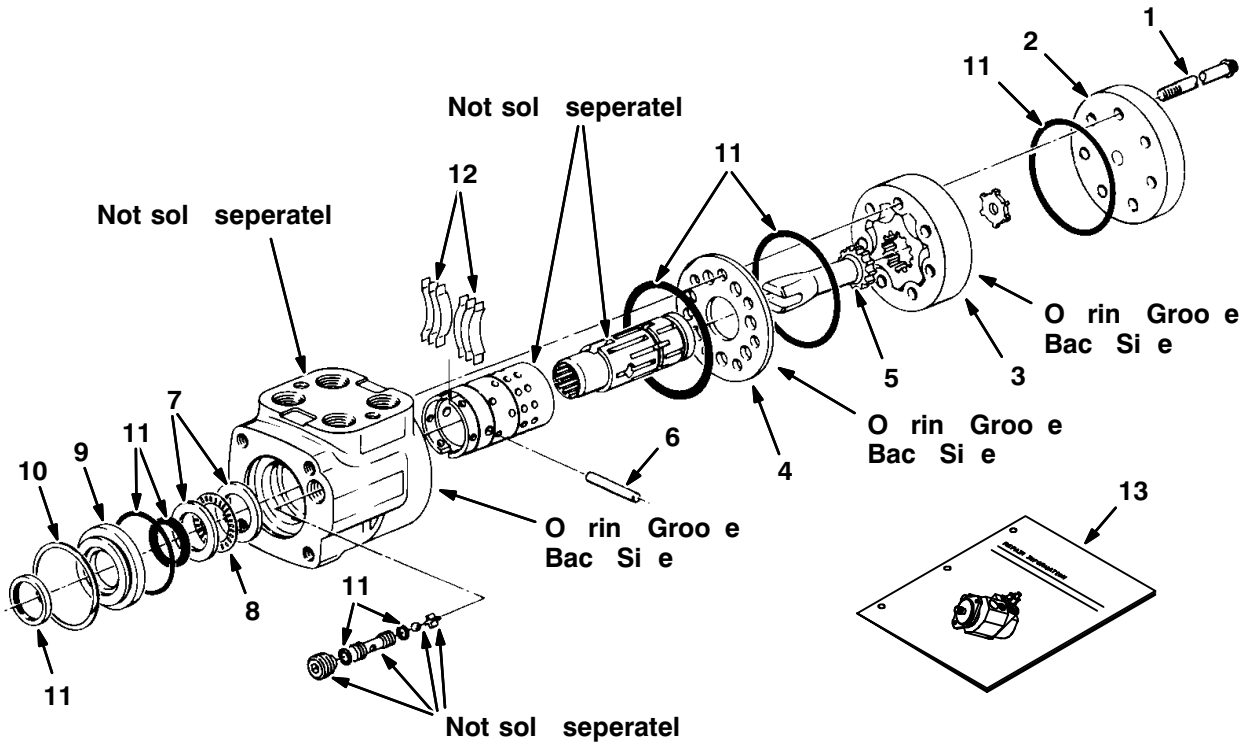

09937/09936/09670

Ref.	Tennant Part No.	Machine Serial Number	Description	Qty.
▽	65242	(000000–)	Steer Control Hyd#4 04.5 1300	1
1	74174	(000000–)	Cap, Screw	6
2	74194	(000000–)	Cap, End	1
3	65235	(000000–)	Gerotor Set Cl	1
4	74182	(000000–)	Plate, Wear	1
5	58596	(000000–)	Drive	1
6	74218	(000000–)	Pin	1
7	74109	(000000–)	Race, Bearing	2
8	74110	(000000–)	Bearing, Needle	1
9	74112	(000000–)	Bushing, Seal	1
10	74111	(000000–)	Ring, Retainer	1
11	74190	(000000–)	Seal Kit, Scu	1
12	74251	(000000–)	Repair Info,Scu Cl	1

Fig. 20 – Hydraulic Solenoid Valve Breakdown, 65391

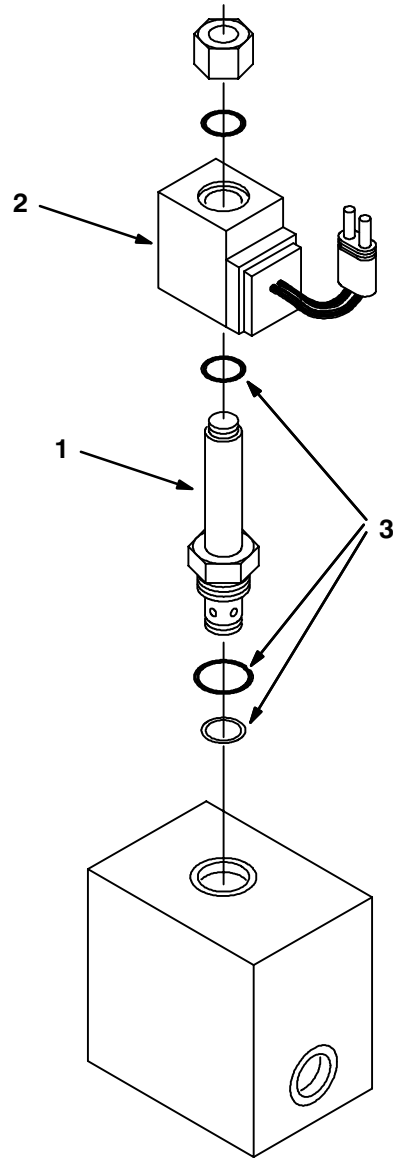

07638/07639

Ref.	Tennant Part No.	Machine Serial Number	Description	Qty.
∇	65391	(000000–) Valve–Hyd, Solenoid	1
1	61927	(000000–) Valve Stem N.O.	1
2	35493	(000000–) Coil 12Vdc	1
3	48813	(000000–) Seal Kit, One Cart	1

Fig. 21 – Hydraulic Solenoid Valve Breakdown, 84015

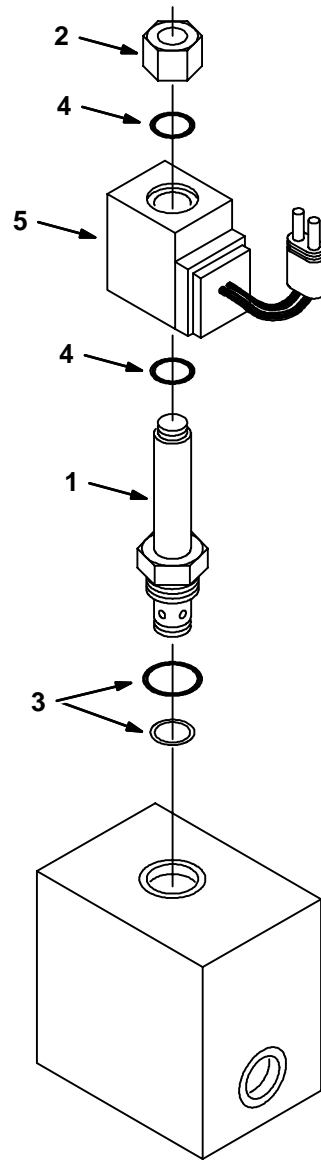

10632/07639

Ref.	Tennant Part No.	Machine Serial Number	Description	Qty.
∇	84015	(000000–)	Valve – Hyd., Solenoid	1
∇	1 79739	(000000–)	Valve Stem, N.D.	1
	2 79731	(000000–)	Nut, Cart., LNG.	1
	3 79711	(000000–)	Seal Kit, Cart.	1
	4 79740	(000000–)	Seal Kit, Coil	1
	5 21917	(000000–)	Coil, 12V W/Var	1

Fig. 22 – Hydraulic Solenoid Valve Breakdown, 84016

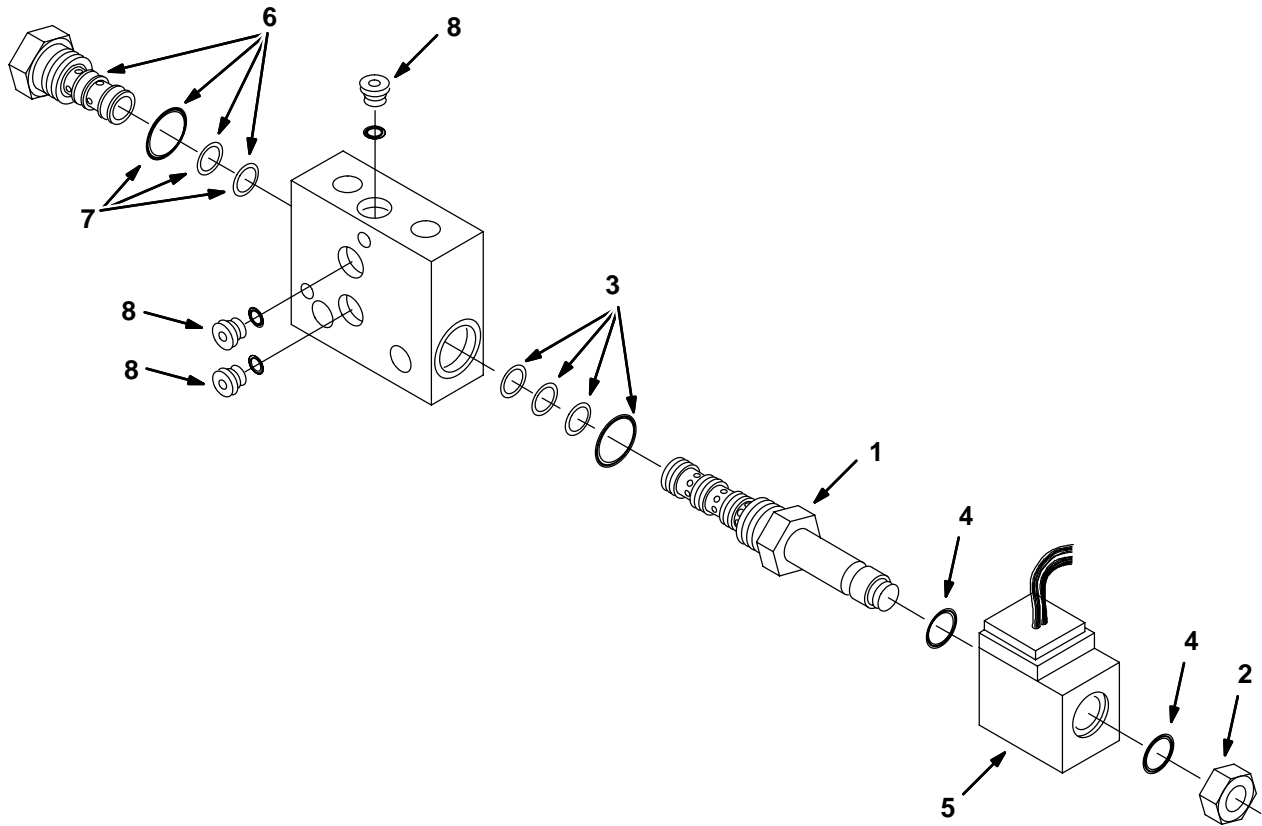

10500/10499

Ref.	Tennant Part No.	Machine Serial Number	Description	Qty.
▽	84016	(000000–) Valve, Hyd Control Solenoid	1
▽	1	79719	(000000–) Valve Stem 4W2P	1
	2	79728	(000000–) Nut, Cart., Sht	1
	3	79711	(000000–) Seal Kit, Cart	1
	4	79740	(000000–) Seal Kit, Coil	1
	5	21917	(000000–) Coil, 12V W/Var	1
▽	6	74145	(000000–) Cart, Pilot Cntr	1
	7	79711	(000000–) Seal Kit, Cart	1
	8	13902	(000000–) Plug, #2 O-Ring	3

Fig. 23 – Hydraulic Solenoid Valve Breakdown, 63526

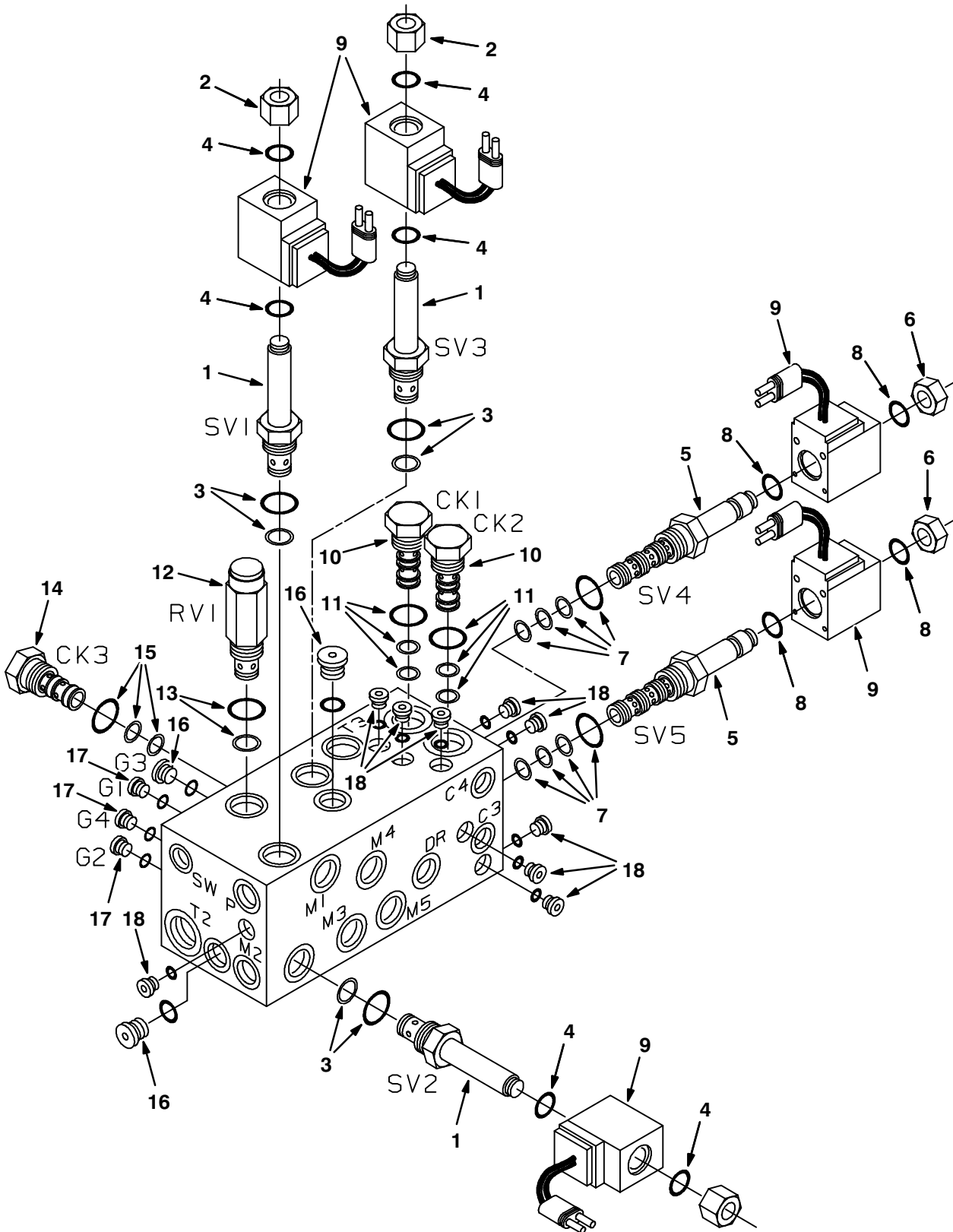

Fig. 23 – Hydraulic Solenoid Valve Breakdown, 63526

Ref.	Tenant Part No.	Machine Serial Number	Description	Qty.
∇	63526	(000000–)	Valve–Hyd, Cntl Solenoid	1
∇ 1	79739	(000000–)	Valve Stem N.O. CP	3
2	79731	(000000–)	Nut, Cart., LNG CP	1
3	79711	(000000–)	Seal Kit, Cart. CP	1
4	79740	(000000–)	Seal Kit, C0il CP	1
∇ 5	79719	(000000–)	Valve Stem 4W2P CP	2
6	79728	(000000–)	Nut, Cart., SHT CP	1
7	79711	(000000–)	Seal Kit, Cart. CP	1
8	79740	(000000–)	Seal Kit, C0il CP	1
9	79720	(000000–)	Coil 12V CP	5
∇ 10	74145	(000000–)	Cart., Pilot CNTR CP	2
11	79711	(000000–)	Seal Kit, Cart. CP	1
∇ 12	65240	(000000–)	Cart., PSI CN CP	1
13	79711	(000000–)	Seal Kit, Cart. CP	1
∇ 14	74146	(000000–)	Cart., Check Valve CP	1
15	79711	(000000–)	Seal Kit, Cart. CP	1
16	13904	(000000–)	Plug Gage #6	3
17	74098	(000000–)	Plug Gage #4	3
18	13902	(000000–)	Plug #2	10

Fig. 24 – Hydraulic Solenoid Valve Breakdown, 78995

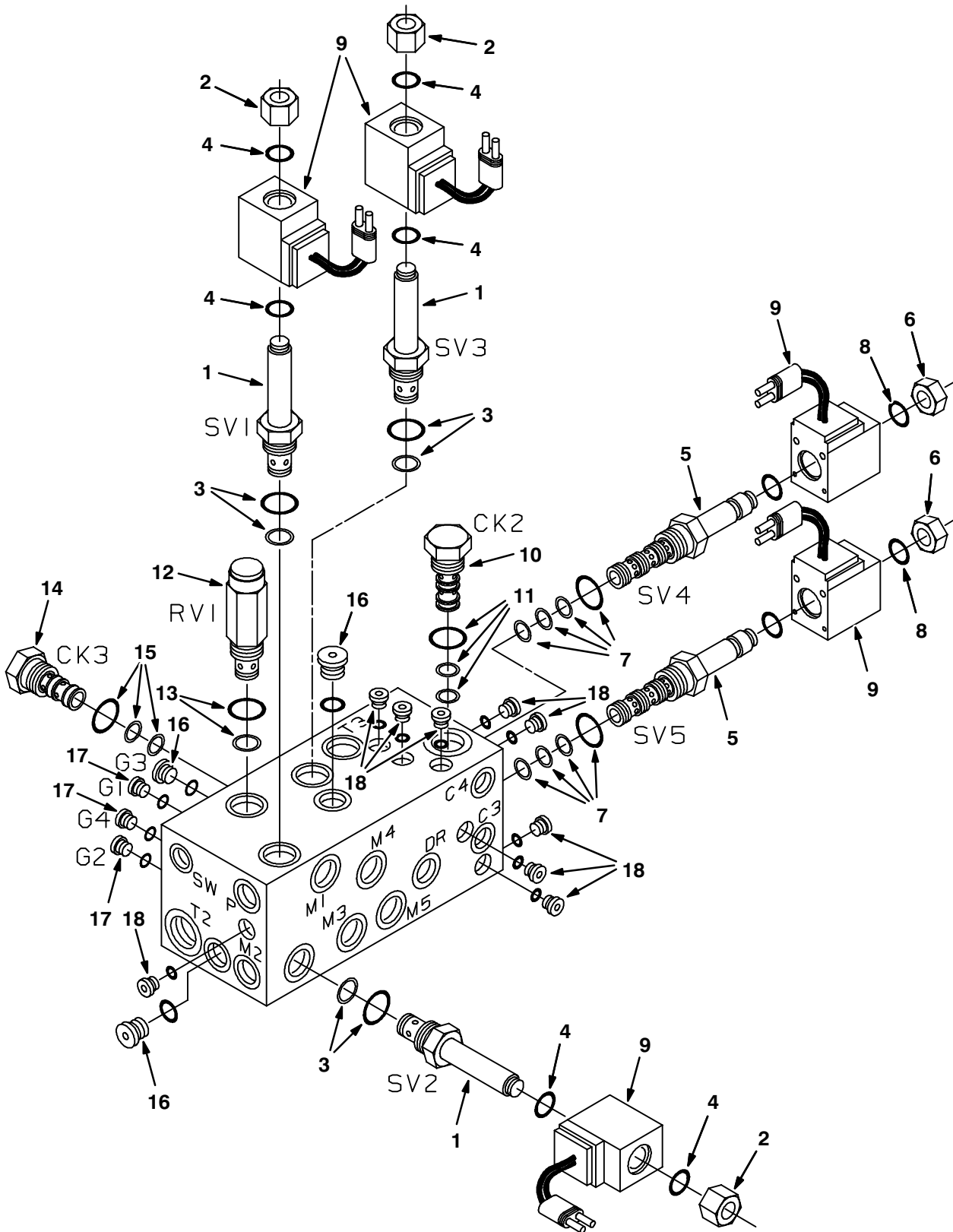

Fig. 24 – Hydraulic Solenoid Valve Breakdown, 78995

Ref.	Tenant Part No.	Machine Serial Number	Description	Qty.
∇	78995	(000000–) Valve–Hyd, Cntl Solenoid	1
∇ 1	79739	(000000–) Valve Stem N.O. CP	3
2	79731	(000000–) Nut, Cart., LNG CP	1
3	79711	(000000–) Seal Kit, Cart. CP	1
4	79740	(000000–) Seal Kit, C0il CP	1
∇ 5	79719	(000000–) Valve Stem 4W2P CP	2
6	79728	(000000–) Nut, Cart., SHT CP	1
7	79711	(000000–) Seal Kit, Cart. CP	1
8	79740	(000000–) Seal Kit, C0il CP	1
9	79720	(000000–) Coil 12V CP	5
∇ 10	74145	(000000–) Cart., Pilot CNTR CP	1
11	79711	(000000–) Seal Kit, Cart. CP	1
∇ 12	65240	(000000–) Cart., PSI CN CP	1
13	79711	(000000–) Seal Kit, Cart. CP	1
∇ 14	74146	(000000–) Cart., Check Valve CP	1
15	79711	(000000–) Seal Kit, Cart. CP	1
16	13904	(000000–) Plug Gage #6	3
17	74098	(000000–) Plug Gage #4	3
18	13902	(000000–) Plug #2	10

Fig. 25 – Hydraulic Solenoid Valve Breakdown, 84013

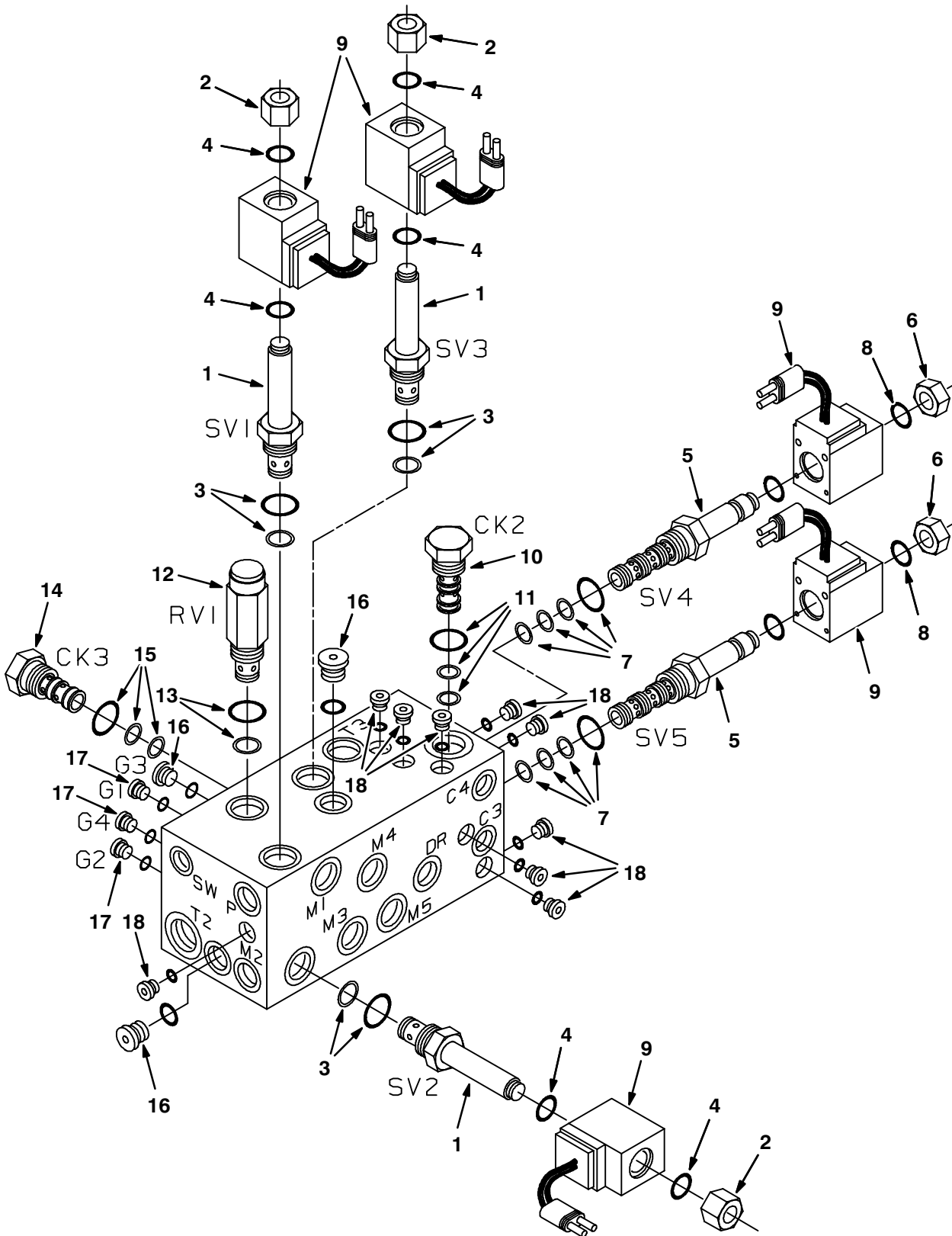
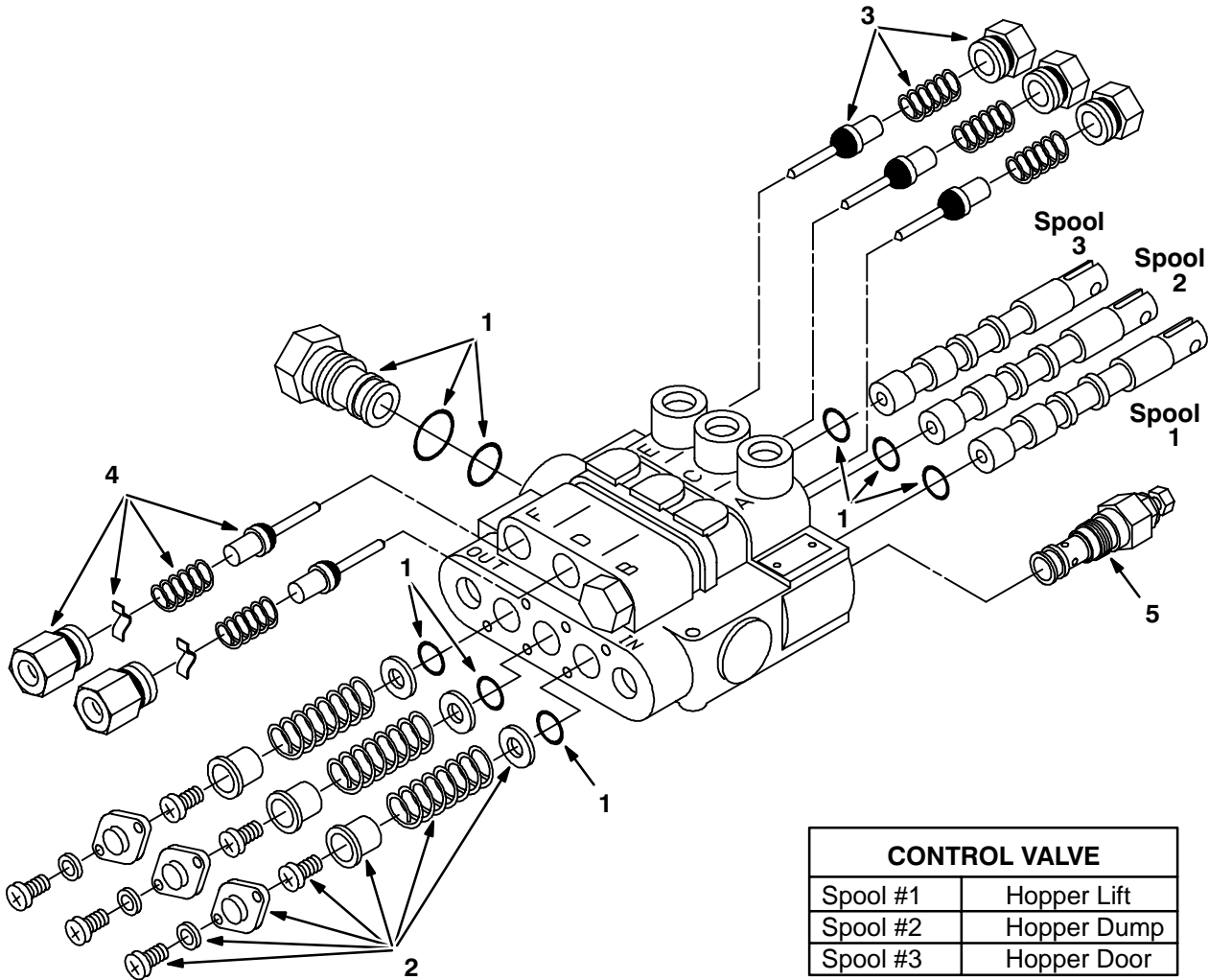

Fig. 25 – Hydraulic Solenoid Valve Breakdown, 84013

Ref.	Tenant Part No.	Machine Serial Number	Description	Qty.
∇	84013	(000000–)	Valve–Hyd, Cntl Solenoid	1
∇ 1	79739	(000000–)	Valve Stem N.O. CP	3
2	79731	(000000–)	Nut, Cart., LNG CP	1
3	79711	(000000–)	Seal Kit, Cart. CP	1
4	79740	(000000–)	Seal Kit, C0il CP	1
∇ 5	79719	(000000–)	Valve Stem 4W2P CP	2
6	79728	(000000–)	Nut, Cart., SHT CP	1
7	79711	(000000–)	Seal Kit, Cart. CP	1
8	79740	(000000–)	Seal Kit, C0il CP	1
9	21917	(000000–)	Coil 12V CP	5
∇ 10	74145	(000000–)	Cart., Pilot CNTR CP	1
11	79711	(000000–)	Seal Kit, Cart. CP	1
∇ 12	65240	(000000–)	Cart., PSI CN CP	1
13	79711	(000000–)	Seal Kit, Cart. CP	1
∇ 14	74146	(000000–)	Cart., Check Valve CP	1
15	79711	(000000–)	Seal Kit, Cart. CP	1
16	13904	(000000–)	Plug Gage #6	3
17	74098	(000000–)	Plug Gage #4	3
18	13902	(000000–)	Plug #2	10

Fig. 26 – Hydraulic Valve Breakdown, 62567



07640/07641

Ref.	Tennant Part No.	Machine Serial Number	Description	Qty.
▽	62567	(000000–)	Valve, Hydraulic	1
1	74128	(000000–)	Seal Kit	1
2	74126	(000000–)	Spring Kit	3
3	74129	(000000–)	Check Kit, Pilot	3
4	74130	(000000–)	Check Kit, Pilot	2
5	74131	(000000–)	Relief Cart.	1

Fig. 27 – Hydraulic Valve Breakdown, 77495

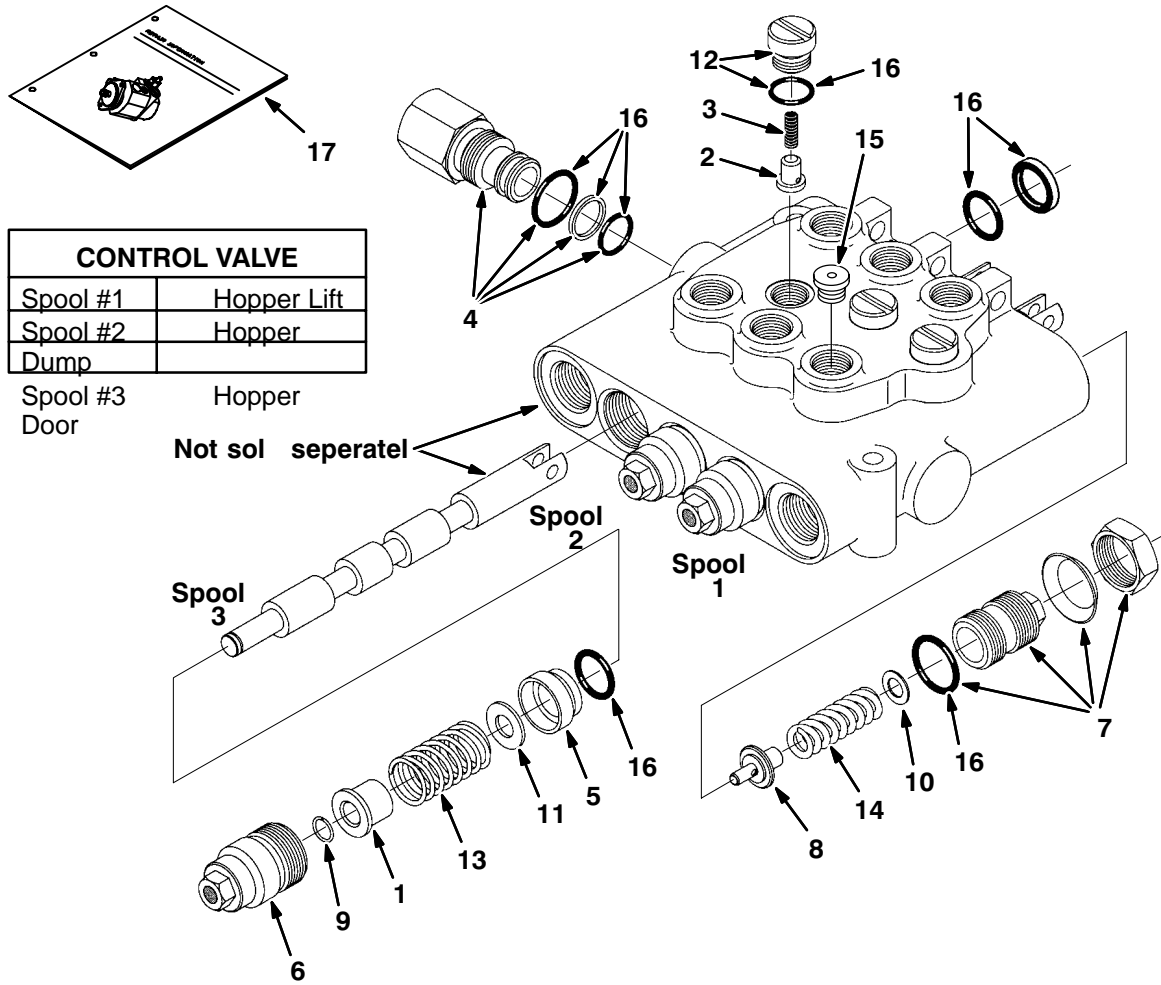

10407/10408,09670

Ref.	Tenant Part No.	Machine Serial Number	Description	Qty.
▽	77495	(000000–)	Valve, Hyd Control Man	1
1	79822	(000000–)	Spacer En	3
2	79786	(000000–)	Plunger En	3
3	79787	(000000–)	Spring En	3
4	79823	(000000–)	Plug Assy,Byd En	1
5	79788	(000000–)	Bushing En	3
6	79789	(000000–)	Cap Assembly En	3
7	79790	(000000–)	Plug Assembly En	1
8	79791	(000000–)	Poppet En	1
9	79792	(000000–)	Retaining Rng En	3
10	79793	(000000–)	Shim .035 Thk En	1
10	79798	(000000–)	Shim .015 Thk En	1
10	79799	(000000–)	Shim .010 Thk En	1
11	79794	(000000–)	Washer En	3
12	79795	(000000–)	Plug & O-Ring En	3
13	79824	(000000–)	Spring En	3
14	79797	(000000–)	Spring En	1
15	13904	(000000–)	Plug Gage #6	1
16	79812	(000000–)	Seal Kit, Vlv En	1
17	79820	(000000–)	Instr. Valve Repair Info	1

Fig. 28 – Hydraulic Manual Control Breakdown, 74285

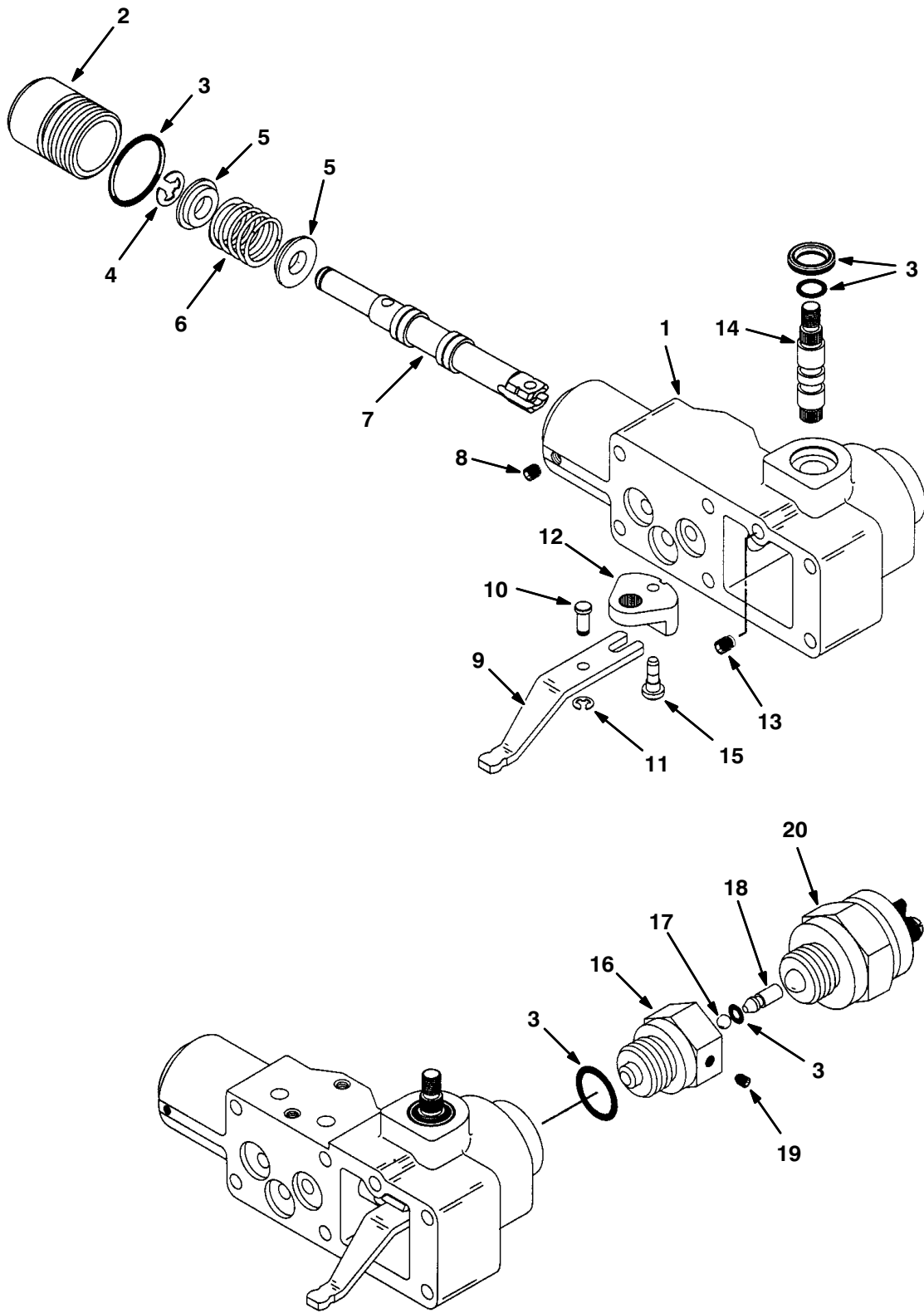

Fig. 28 – Hydraulic Manual Control Breakdown, 74285

Ref.	Tenant Part No.	Machine Serial Number	Description	Qty.
∇	74285	(000000–)	Manual Control En	1
1	79777	(000000–)	Housing,Control En	1
2	79755	(000000–)	Plug En	1
3	79776	(000000–)	Seal Kit,Cntrl En	1
4	79756	(000000–)	Ring, Retaining En	1
5	79757	(000000–)	Spring,Retainer En	2
6	79758	(000000–)	Spring, Cntr En	1
7	79772	(000000–)	Vlv Spool Wide En	1
8	79760	(000000–)	Screw, Set En	1
9	79761	(000000–)	Link, Feedback En	1
10	79762	(000000–)	Dowel Pin En	1
11	79763	(000000–)	Ring, Retaining En	1
12	79764	(000000–)	Bell Crank En	1
13	79765	(000000–)	Screw, Set En	1
14	79766	(000000–)	Shaft, Input En	1
15	79767	(000000–)	Pin, Headed En	1
16	79773	(000000–)	Adaptor,Neutral En	1
17	79774	(000000–)	Ball En	1
18	79778	(000000–)	Pin, Cntrl Assy En	1
19	79760	(000000–)	Screw, Set En	1
20	79775	(000000–)	Switch,Lockout En	1

Fig. 29 – Hydraulic Manual Control Breakdown, 74273

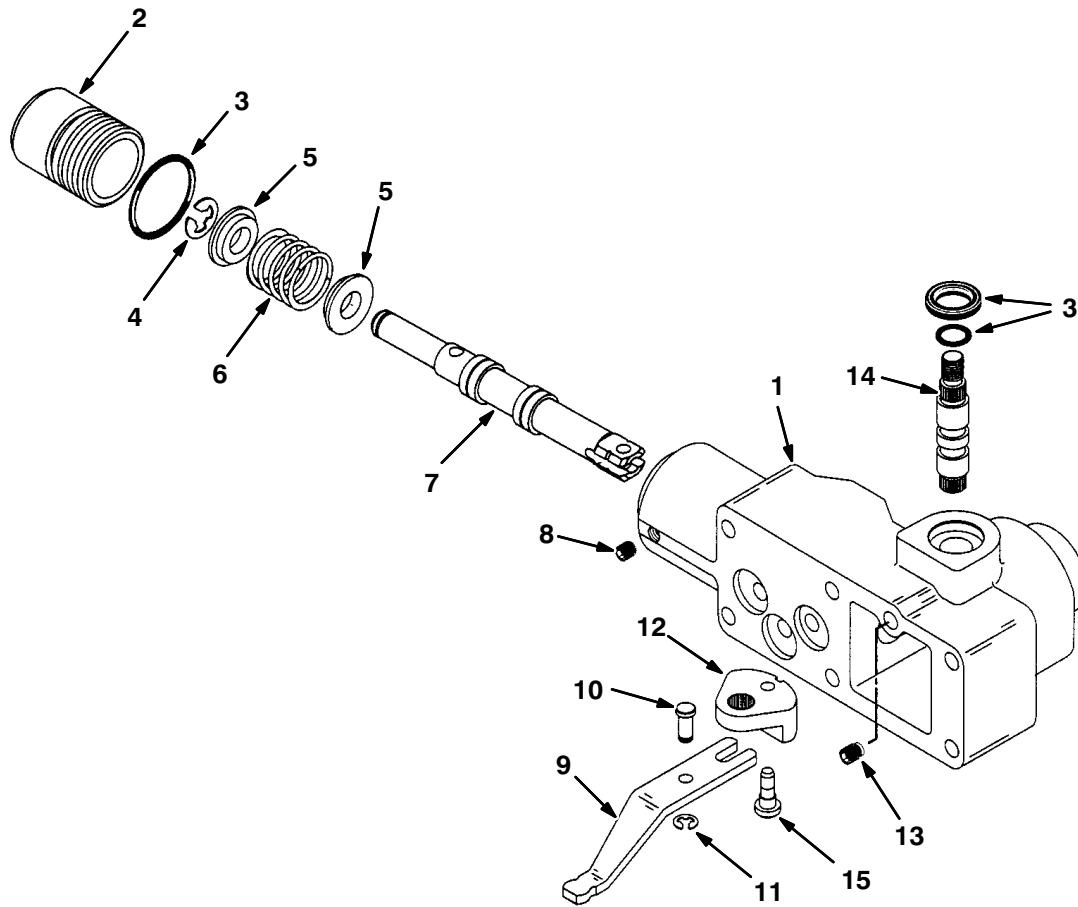
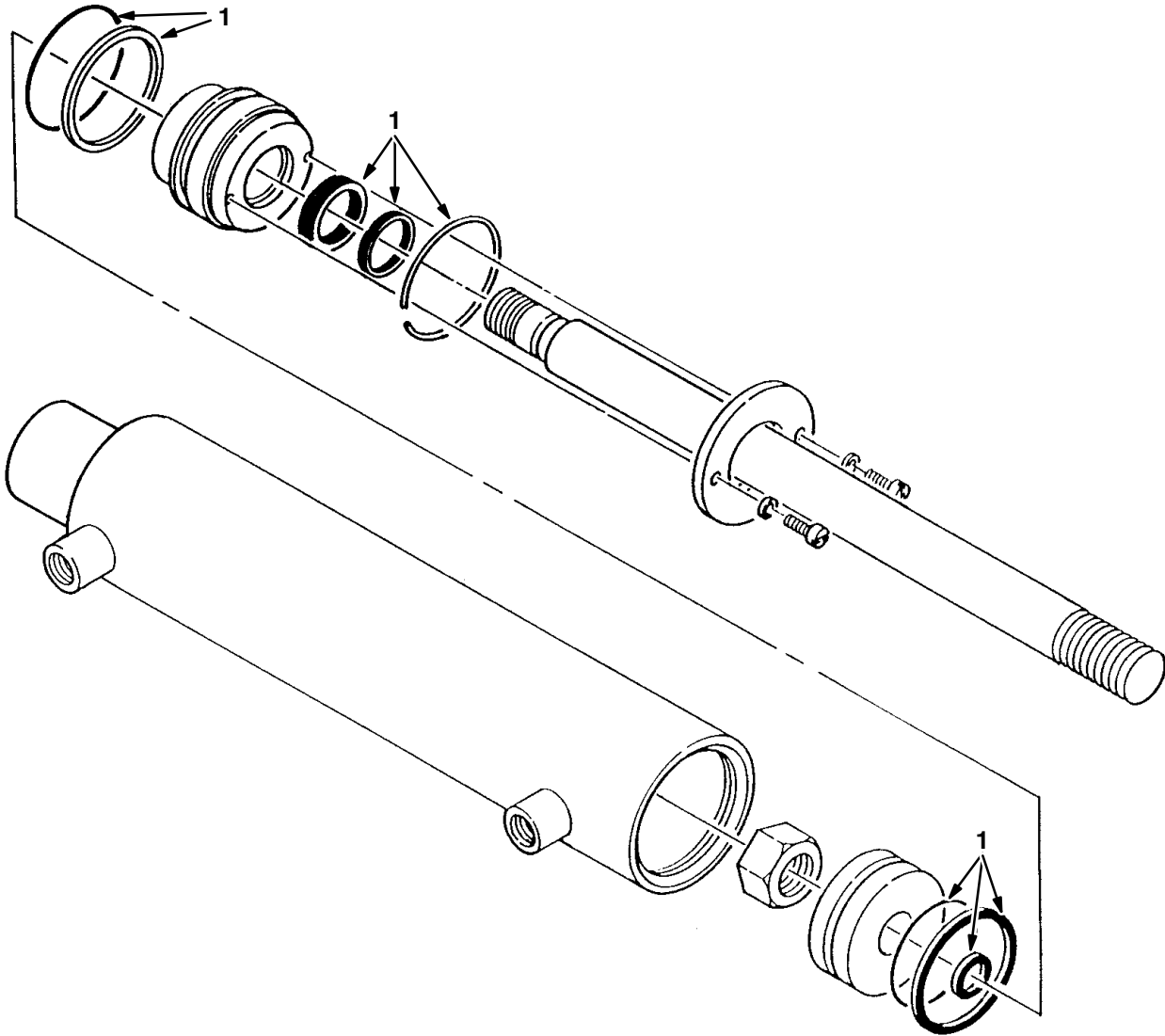

Fig. 29 – Hydraulic Manual Control Breakdown, 74273

Ref.	Tenant Part No.	Machine Serial Number	Description	Qty.
∇	74273	(000000–)	Control, Manual	1
1	79754	(000000–)	Housing,Control	1
2	79755	(000000–)	Plug	1
3	79776	(000000–)	Seal Kit,Cntrl	1
4	79756	(000000–)	Ring, Retaining	1
5	79757	(000000–)	Spring,Retainer	2
6	79758	(000000–)	Spring, Cntr	1
7	79759	(000000–)	Valve Spool	1
8	79760	(000000–)	Screw, Set	1
9	79761	(000000–)	Link, Feedback	1
10	79762	(000000–)	Dowel Pin	1
11	79763	(000000–)	Ring, Retaining	1
12	79764	(000000–)	Bell Crank	1
13	79765	(000000–)	Screw, Set	1
14	79766	(000000–)	Shaft, Input	1
15	79767	(000000–)	Pin, Headed	1

Fig. 30 – Hydraulic Cylinder Breakdown, 53601



07913/07494

Ref.	Tennant Part No.	Machine Serial Number	Description	Qty.
▽	53601	(000000–) Cylinder, Hydraulic	1
1	04483	(000000–) Seal Kit	1

Fig. 31 – Hydraulic Cylinder Breakdown, 62975

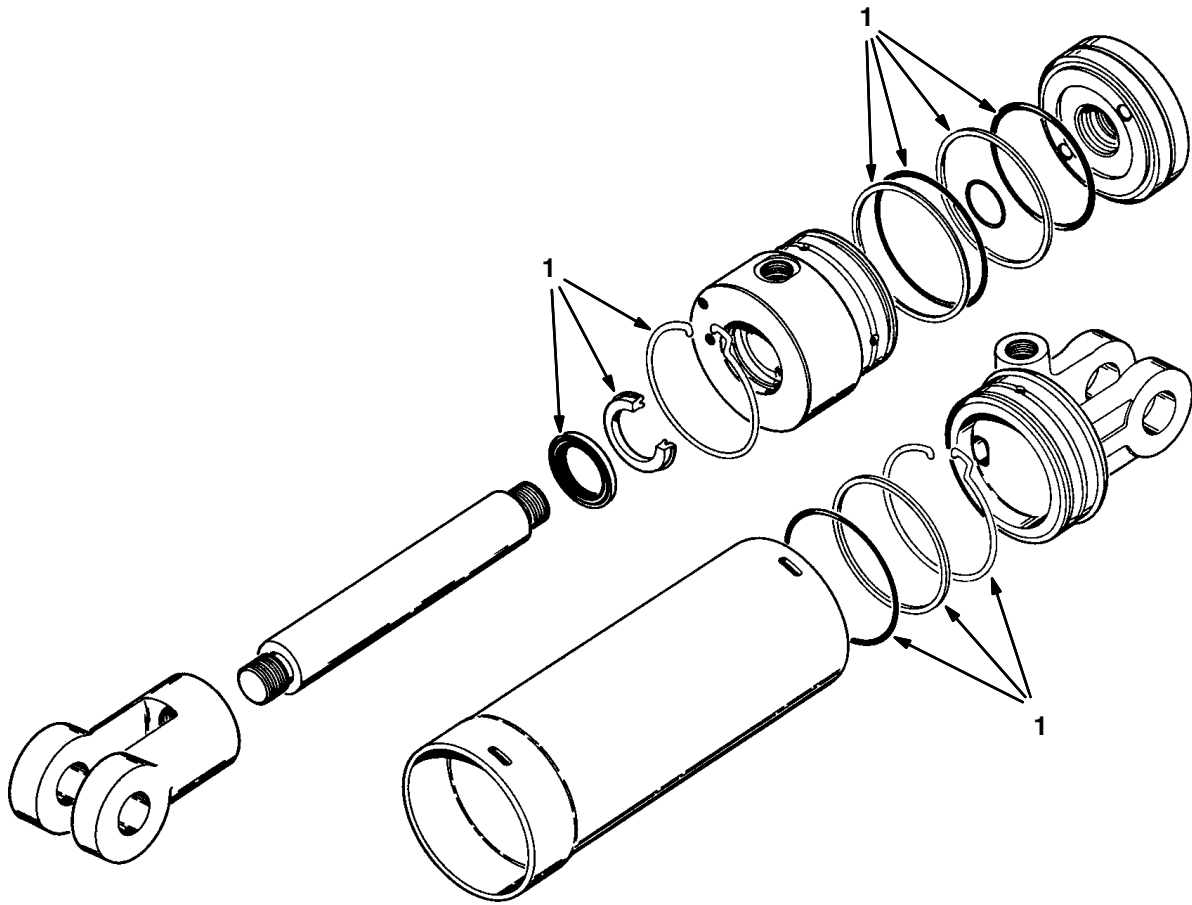

10403/10404

Ref.	Tennant Part No.	Machine Serial Number	Description	Qty.
▽	62975	(000000–) Cylinder, Hyd 4.0B 14.5S 2500	1
1040422	1 79783	(000000–) Seal Kit, Cyl	1
	2 79784	(000000–) Repair Info,Cyl En	1

Fig. 32 – Air Conditioner Breakdown, 77675

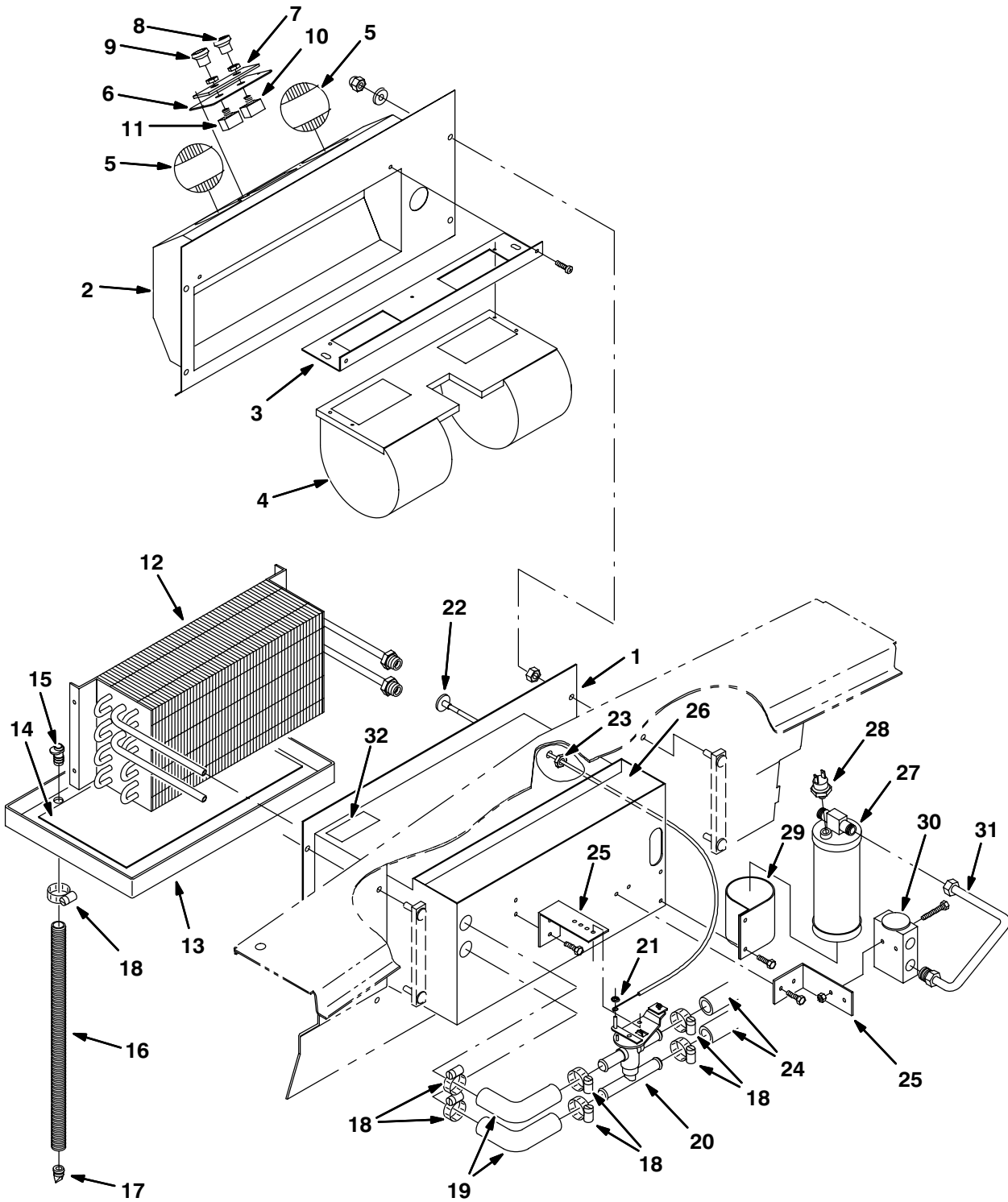

Fig. 32 – Air Conditioner Breakdown, 77675

Ref.	Tennant Part No.	Machine Serial Number	Description	Qty.
∇	77675	(000000–)	Air Conditioner, A 134 (Repl. by 21270)	1
1	77825	(000000–)	Box, A/C (Repl. by 21281)	1
2	77826	(000000–)	Case Front Cover (Repl. by 21281)	1
3	79688	(000000–)	Bracket, Blower Mount	1
4	55042	(000000–)	Blower	1
5	77827	(000000–)	Louver	2
6	79689	(000000–)	Bracket, Switch, A/C	1
7	77833	(000000–)	Face Plate Ac/Heat	1
8	77828	(000000–)	Knob, Fan	1
9	77829	(000000–)	Knob, Temp	1
10	77830	(000000–)	Switch, Blower	1
11	77831	(000000–)	Switch, Thermo	1
12	77839	(000000–)	Core, Heating/Cooling	1
13	77849	(000000–)	Drain Pan De	1
14	77848	(000000–)	Water Screen Foam De	1
15	79695	(000000–)	Drain Pan Tube De	2
16	77517	(000000–)	Hose, A/C Drain	2
17	79698	(000000–)	Valve, Check	2
18	77872	(000000–)	Hose Clamp De	8
19	77846	(000000–)	Hose Elbow 5/8 De	2
20	77841	(000000–)	Water Valve	1
21	77842	(000000–)	Valve, Push Nut Water	1
22	77835	(000000–)	Cable, Bowden	1
23	79692	(000000–)	Jamb Nut 7/16 Hex De	1
24	32151	(000000–)	Heater Hose 72In De	2
25	79694	(000000–)	Valve Mountng Brkt De	2
26	77847	(000000–)	Foam Case Insul De	1
27	77843	(000000–)	Dryer	1
28	77844	(000000–)	Binary Press. Switch	1
29	77845	(000000–)	Dryer Bracket De	1
30	77840	(000000–)	Explansion Block	1
31	79697	(000000–)	Alum.Dryer Line De	1
32	79699	(000000–)	Decal	1
	77832	(000000–)	Wire Harness	1

Fig. 33 – Air Conditioner Breakdown, 21270

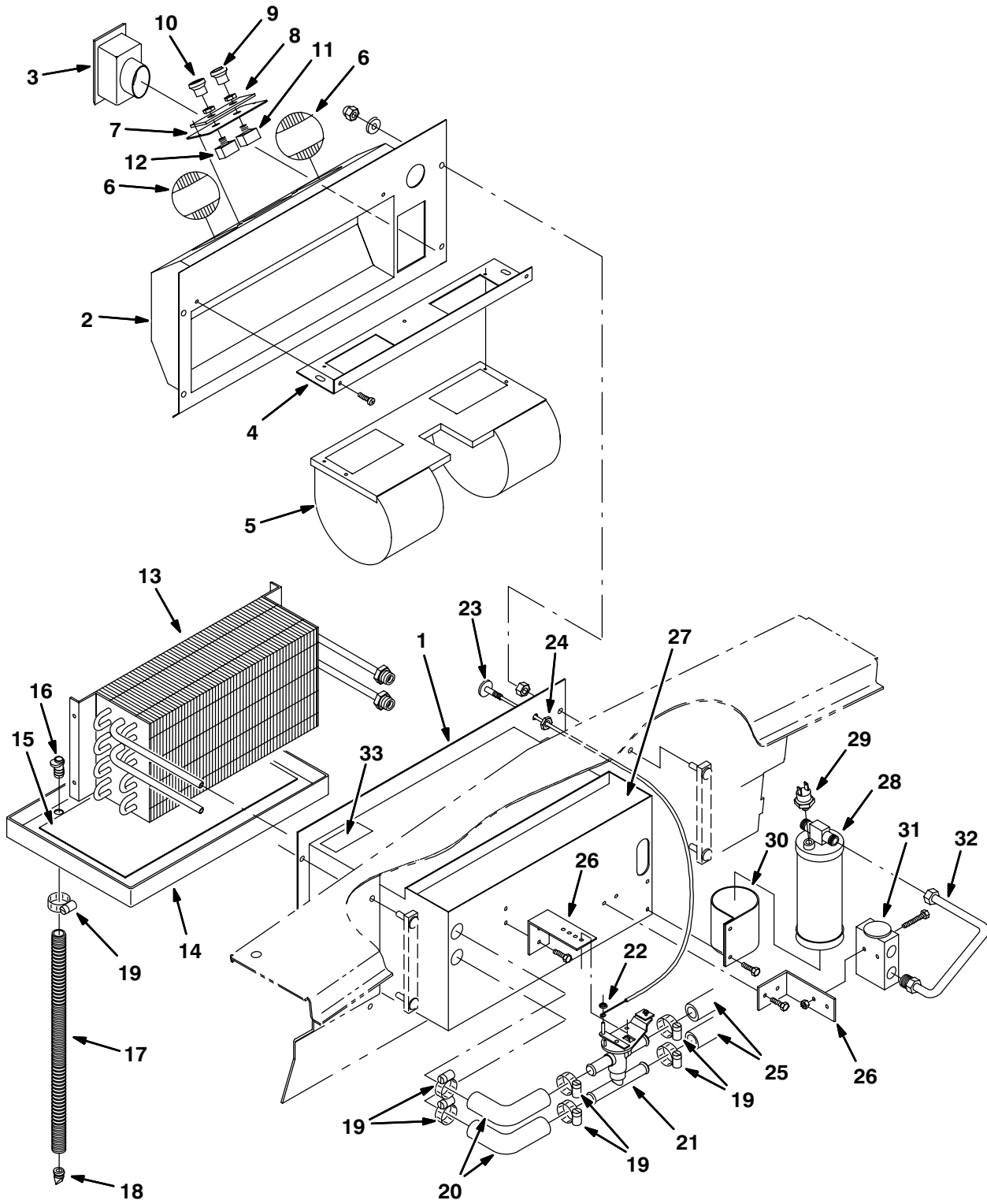

Fig. 33 – Air Conditioner Breakdown, 21270

Ref.	Tenant Part No.	Machine Serial Number	Description	Qty.
∇	21270	(000000–)	Air Conditioner 134R Recirc	1
1	21279	(000000–)	Box, A/C	1
2	21280	(000000–)	Cover, A/C	1
3	21272	(000000–)	Louver, Recirc	1
4	79688	(000000–)	Bracket, Blower Mount	1
5	55042	(000000–)	Blower	1
6	77827	(000000–)	Louver	2
7	79689	(000000–)	Bracket, Switch, A/C	1
8	77833	(000000–)	Face Plate Ac/Heat	1
9	77828	(000000–)	Knob, Fan	1
10	77829	(000000–)	Knob, Temp	1
11	77830	(000000–)	Switch, Blower	1
12	77831	(000000–)	Switch, Thermo	1
13	77839	(000000–)	Core, Heating/Cooling	1
14	77849	(000000–)	Drain Pan De	1
15	77848	(000000–)	Water Screen Foam De	1
16	79695	(000000–)	Drain Pan Tube De	2
17	77517	(000000–)	Hose, A/C Drain	2
18	79698	(000000–)	Valve, Check	2
19	77872	(000000–)	Hose Clamp De	8
20	77846	(000000–)	Hose Elbow 5/8 De	2
21	77841	(000000–)	Water Valve	1
22	77842	(000000–)	Valve, Push Nut Water	1
23	77835	(000000–)	Cable, Bowden	1
24	79692	(000000–)	Jamb Nut 7/16 Hex De	1
25	32151	(000000–)	Heater Hose 72In De	2
26	79694	(000000–)	Valve Mountng Brkt De	2
27	77847	(000000–)	Foam Case Insul De	1
28	77843	(000000–)	Dryer	1
29	77844	(000000–)	Binary Press. Switch	1
30	77845	(000000–)	Dryer Bracket De	1
31	77840	(000000–)	Explansion Block	1
32	79697	(000000–)	Alum.Dryer Line De	1
33	79699	(000000–)	Decal	1
	77832	(000000–)	Wire Harness	1

Fig. 34 – Heater/Pressurizer Breakdown, 74091

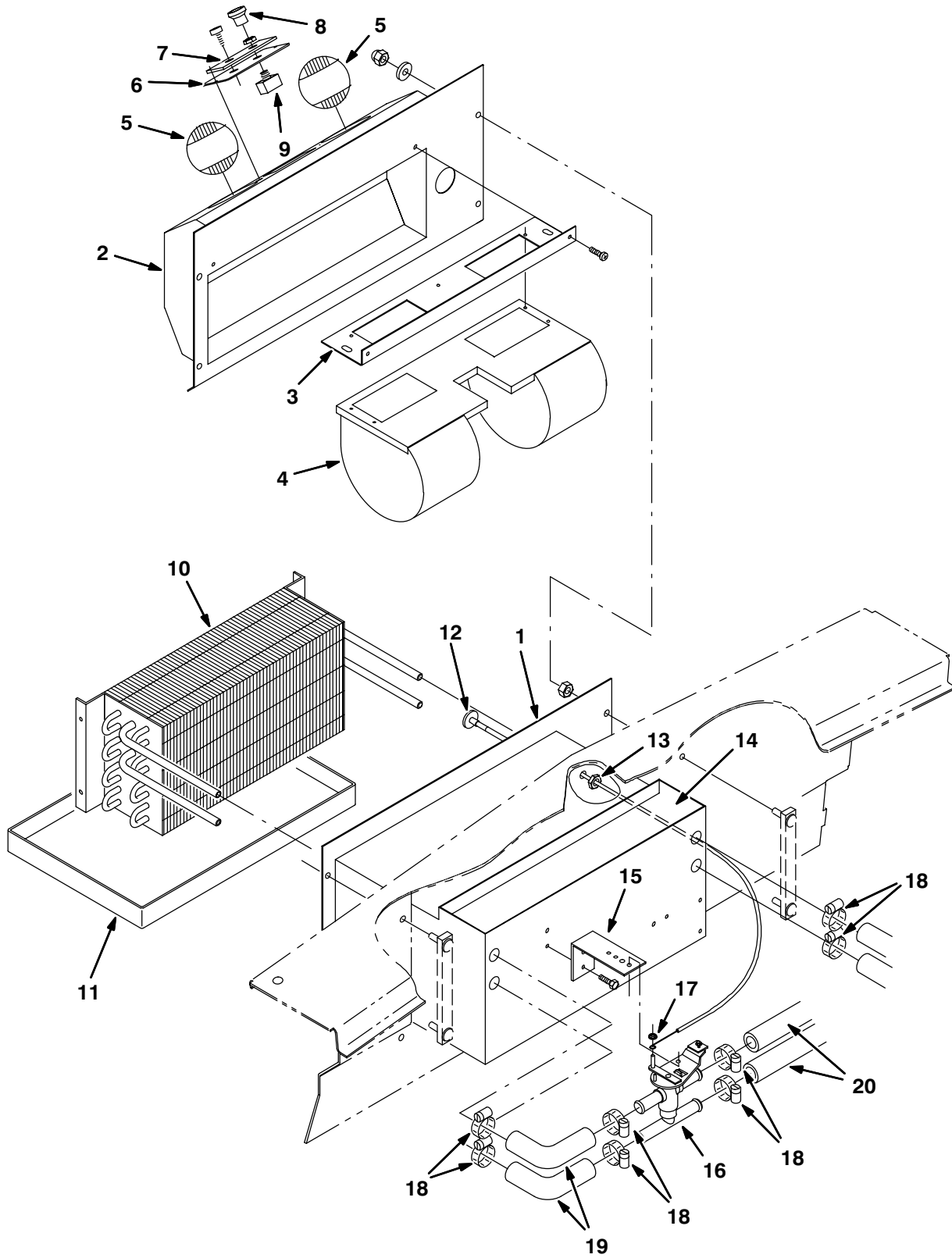

Fig. 34 – Heater/Pressurizer Breakdown, 74091

Ref.	Tenant Part No.	Machine Serial Number	Description	Qty.
∇	74091	(000000–)	Heater, Pressurizer (Repl. by 21271)	1
1	77825	(000000–)	Box, A/C	1
2	77826	(000000–)	Case Front Cover	1
3	79688	(000000–)	Bracket, Blower Mount	1
4	55042	(000000–)	Blower	1
5	77827	(000000–)	Louver	2
6	79690	(000000–)	Switch Brkt Heat De	1
7	77834	(000000–)	Face Plate Heat De	1
8	77828	(000000–)	Knob, Fan	1
9	77830	(000000–)	Switch, Blower	1
10	77839	(000000–)	Core, Heating/Cooling	1
11	77849	(000000–)	Drain Pan De	1
12	77835	(000000–)	Cable, Bowden	1
13	79692	(000000–)	Jamb Nut 7/16 Hex De	1
14	77847	(000000–)	Foam Case Insul De	1
15	79694	(000000–)	Valve Mountng Brkt De	1
16	77841	(000000–)	Water Valve	1
17	77842	(000000–)	Valve, Push Nut Water	1
18	77872	(000000–)	Hose Clamp De	8
19	77846	(000000–)	Hose Elbow 5/8 De	2
20	32151	(000000–)	Heater Hose 72In De	2
	77832	(000000–)	Wire Harness	1

Fig. 35 – Heater/Pressurizer Breakdown, 21271

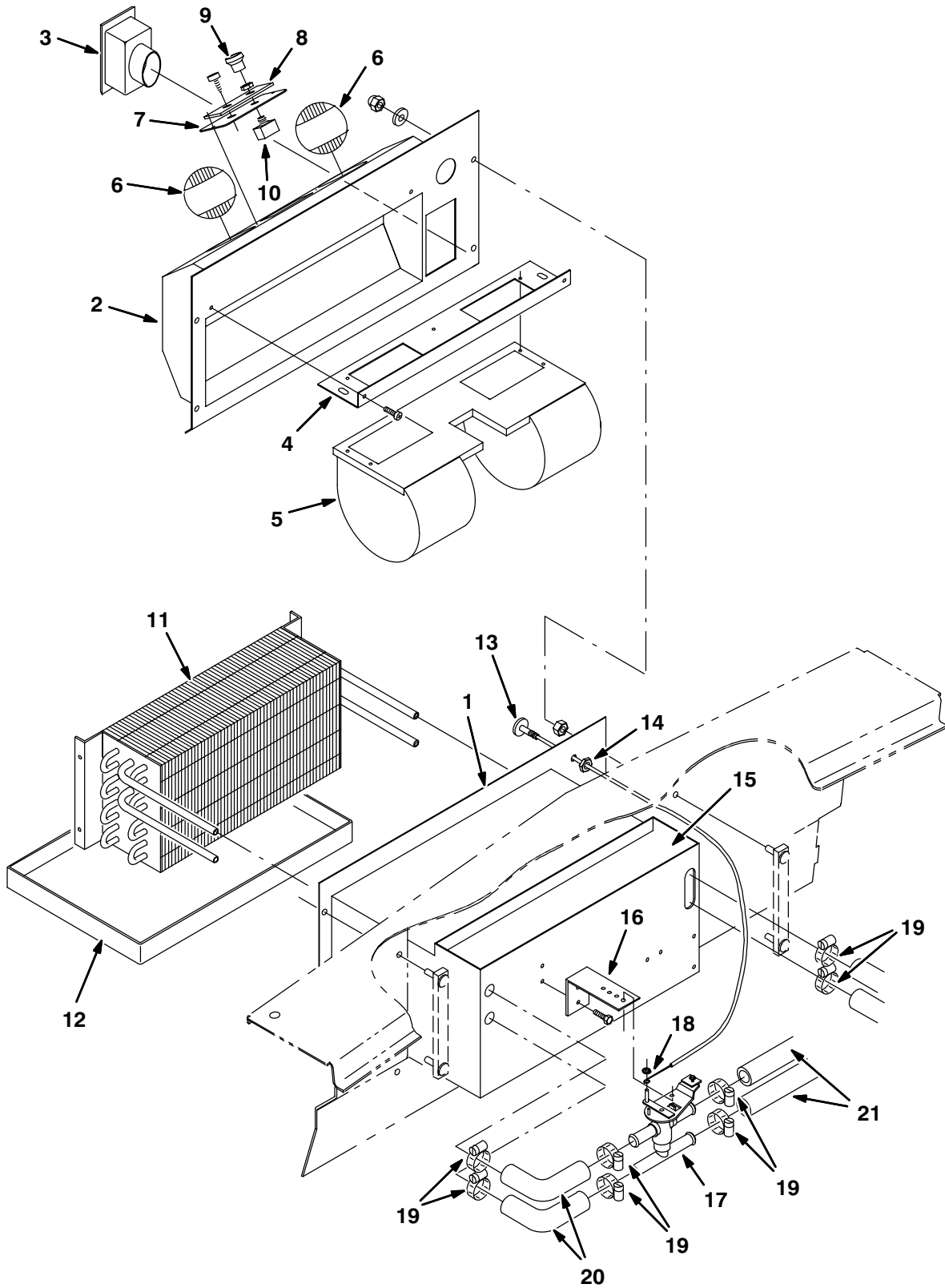

Fig. 35 – Heater/Pressurizer Breakdown, 21271

Ref.	Tenant Part No.	Machine Serial Number	Description	Qty.
∇	21271	(000000–) Heater, Pressurizer	1
1	21279	(000000–) Box, A/C	1
2	21280	(000000–) Cover, A/C	1
3	21272	(000000–) Louver, Recirc	1
4	79688	(000000–) Bracket, Blower Mount	1
5	55042	(000000–) Blower	1
6	77827	(000000–) Louver	2
7	79690	(000000–) Switch Brkt Heat De	1
8	77834	(000000–) Face Plate Heat De	1
9	77828	(000000–) Knob, Fan	1
10	77830	(000000–) Switch, Blower	1
11	77839	(000000–) Core, Heating/Cooling	1
12	77849	(000000–) Drain Pan De	1
13	77835	(000000–) Cable, Bowden	1
14	79692	(000000–) Jamb Nut 7/16 Hex De	1
15	77847	(000000–) Foam Case Insul De	1
16	79694	(000000–) Valve Mountng Brkt De	1
17	77841	(000000–) Water Valve	1
18	77842	(000000–) Valve, Push Nut Water	1
19	77872	(000000–) Hose Clamp De	8
20	77846	(000000–) Hose Elbow 5/8 De	2
21	32151	(000000–) Heater Hose 72In De	2
	77832	(000000–) Wire Harness	1

SECTION 5**CONTENTS**

	PAGE
Fig. 1 – Engine Block Group	5-2
Fig. 2 – Gaskets Group	5-4
Fig. 3 – Cylinder Head Group	5-6
Fig. 4 – Cylinder Front Cover Group	5-7
Fig. 5 – Auxiliary Driveshaft	5-8
Fig. 6 – Oil Pan Group	5-10
Fig. 7 – Crankshaft Group	5-12
Fig. 8 – Manifolds Group	5-14
Fig. 9 – Camshaft, Sprocket Group	5-15
Fig. 10 – Valves, Rocker Arm Cover Group	5-16
Fig. 11 – Piston, Connecting Rod Group	5-18
Fig. 12 – Starter Breakdown	5-20
Fig. 13 – Water Pump, Thermostat Group	5-22
Fig. 14 – Ignitions Group	5-23

Fig. 1 – Engine Block Group

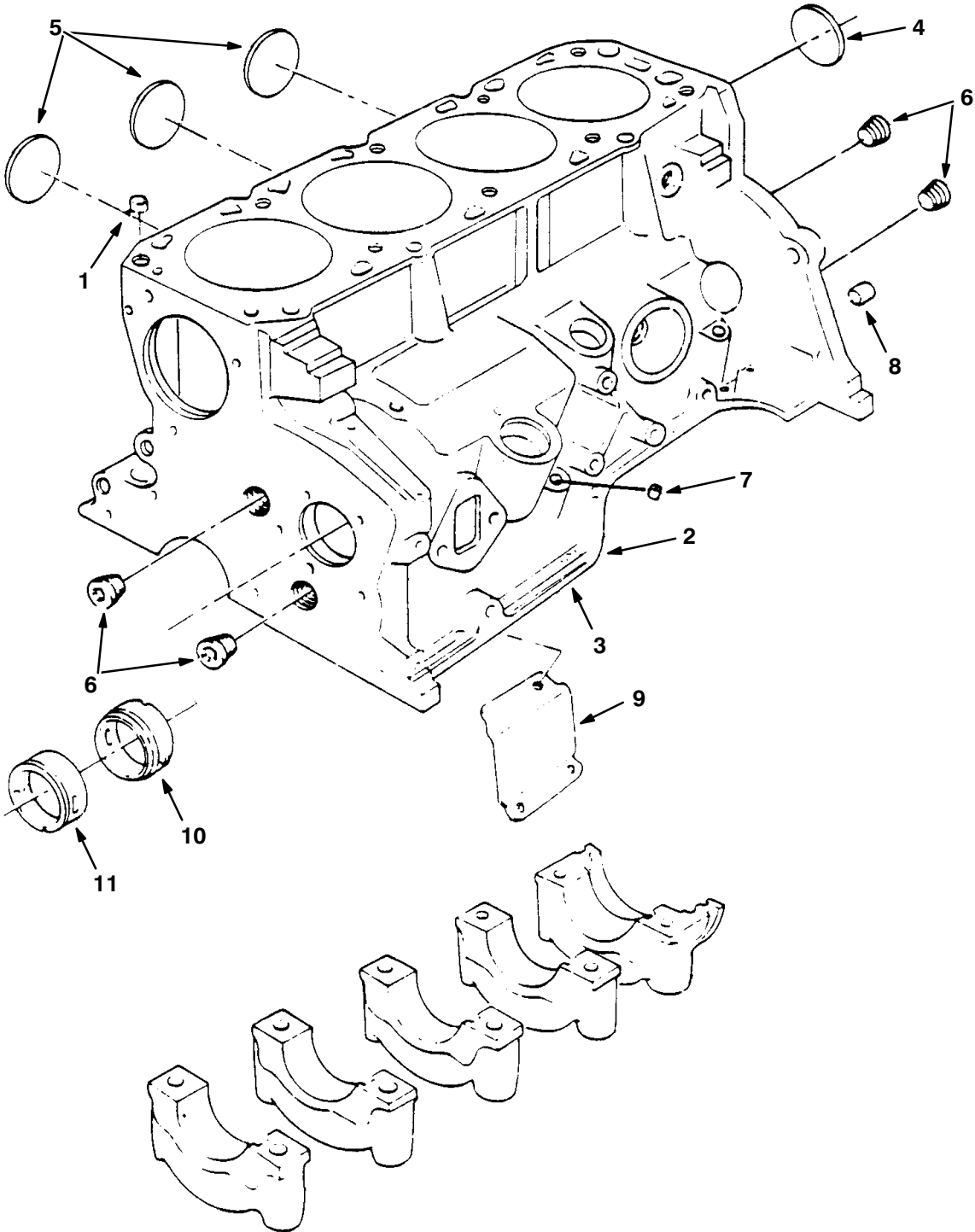

Fig. 1 – Engine Block Group

Ref.	Tennant Part No.	Ford Part Number	Description	Qty.
1	73958	D4FZ-6A008-A	Dowel – Cylinder Head to Block	2
2	74541	E9ZZ-6009-B	Cylinder Assy – W/1 Piece Pan Gasket	1
3	60802	E7SZ-6010-A	Block Assy – W/1 Piece Pan Gasket	1
4	73920	C5AZ-6026-H	Plug	1
4	73921	C5AZ-6026-J	Plug, Standard – 2.078 OD	1
5	73922	C8AZ-6026-D	Plug – 0.060 O/S	–
5	73974	D7AZ-6026-A	Plug – 1.50 Cup	3
6	36268	87837-S	Plug – 1/4 NPT	–
6	73917	87838-S101	Plug – 3/8 NPT	–
7	73913	352532-S	Plug – 3/8 Cup	–
8	73975	D7BZ-6397-A	Dowel – Flywheel Housing to Block	2
9	74519	E5ZZ-6A630-A	Baffle – Cylinder Block Ventilation	1
10	73961	D4FZ-6A738-A	Bearing – Rear – Standard	1
10	73962	D4FZ-6A738-B	Bearing – Rear 0.015 U/S	–
11	73963	D4FZ-6A753-A	Bearing – Front – Standard	1
11	73964	D4FZ-6A753-B	Bearing – Front 0.015 U/S	–

Fig. 2 – Gaskets Group

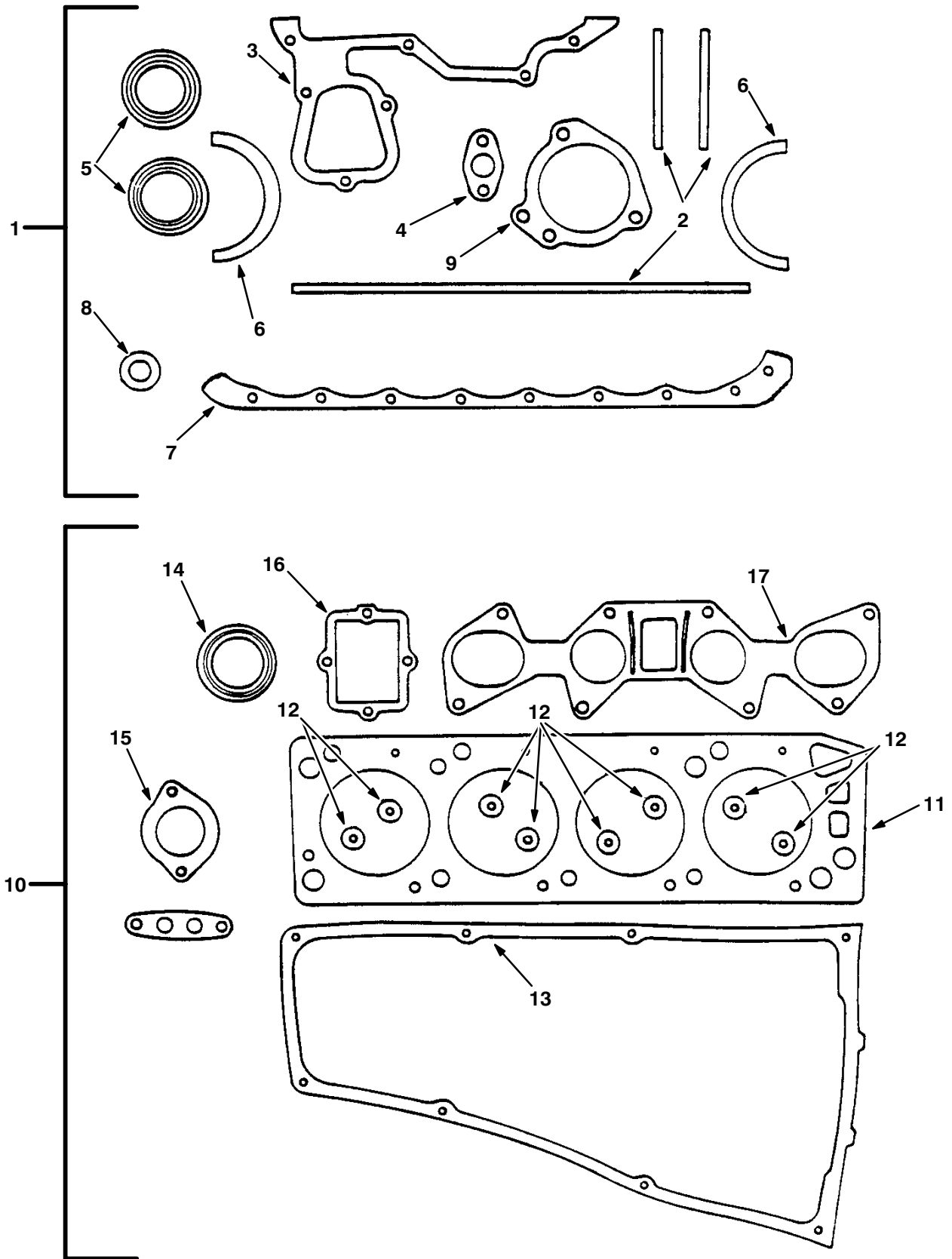
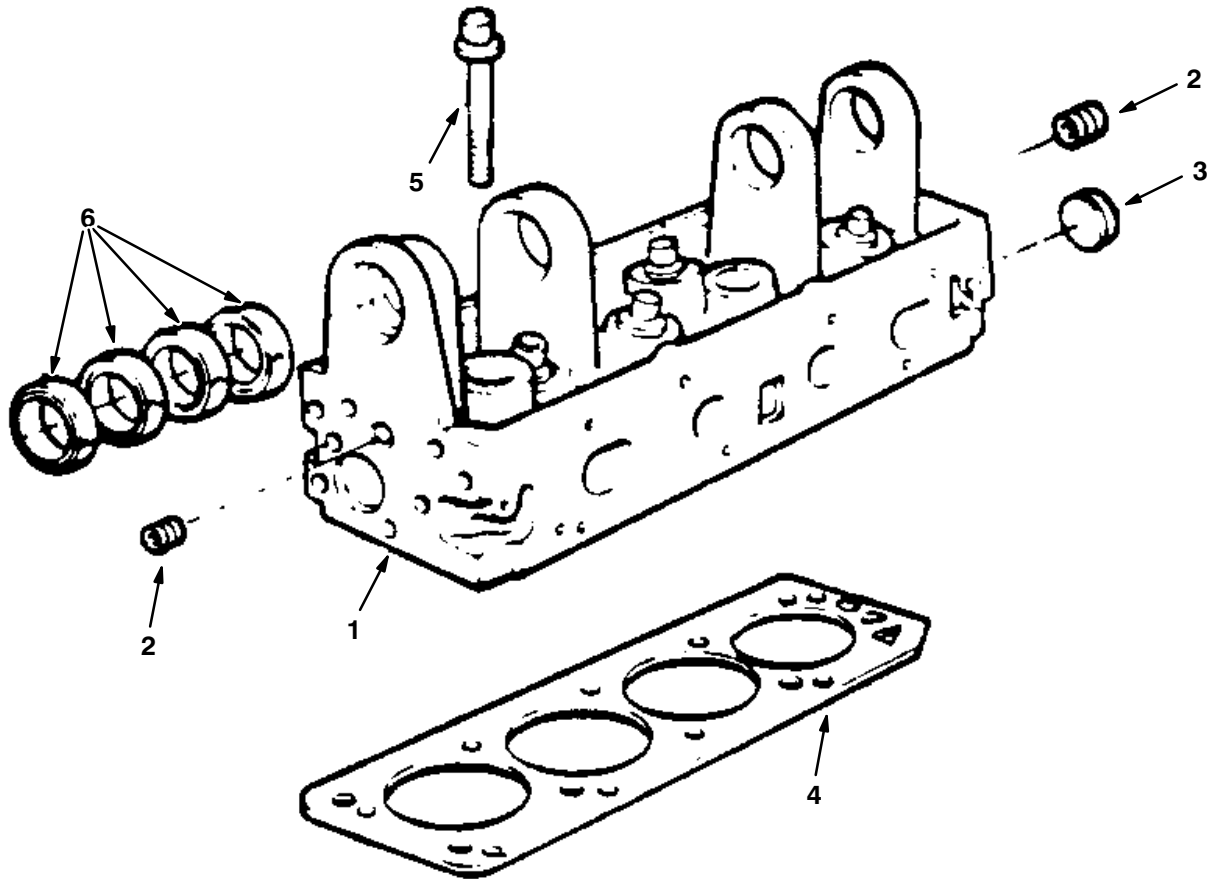

Fig. 2 – Gaskets Group

	Ref.	Tennant Part No.	Ford Part Number	Description	Qty.
∇	1	60807	E6ZZ-6E078-B	Gasket Kit, Lower	1
	2	73924	D42E-6E009-BB	Seal – Front Cover	2
	2	60804	D4FZ-6020-A	Gasket – Outer	1
	3	60803	D4FZ-6020-B	Gasket – Front Cover	1
	4	74537	E8ZZ-8507-A	Gasket	1
	5	60833	E8ZZ-6700-A	Seal – Front	2
	6	60834	E5ZZ-6701-A	Seal – Rear – 1 Piece	1
	7	74559	F1ZZ-6710-A	Gasket – Oil Pan – One Piece	1
	8	74543	F3DZ-6754-A	Gasket – Drain Plug	1
	9	74539	E8ZZ-8507-A	Gasket – Water Pump	1
∇	10	60808	E5ZZ-6079-E	Gasket Kit, Valve Grind	1
	11	74513	E8ZZ-6051-A	Gasket	1
	12	73953	D4FZ-6571-A	Seal – Valve Stem – Standard	8
	13	73995	F1ZZ-6700-A	Gasket	1
	14	73957	D4FZ-6700-A	Seal	1
	15	74510	RG-565	Gasket	1
	16	73992	D8FZ-9E436-B	Gasket – Intake Manifold Cover	1
	17	73971	D4FZ-9441-A	Gasket – Intake Manifold	1
	17	74511	E59Z-9439-A	Gasket – Intake Manifold	1

Fig. 3 – Cylinder Head Group



06832/06773

Ref.	Tennant Part No.	Ford Part Number	Description	Qty.
1	60805	E7JE-6049-DA	Head	1
2	36268	87837-S	Plug – 1/4 NPT	2
3	73974	D7AZ-6026-A	Plug – 1.50 Cup	1
4	60806	E8ZZ-6051-A	Gasket – Cylinder Head	1
5	73927	F3ZZ-6065-A	Bolt – M12 – 1.75 x 100	10
6	73936	D4FZ-6261-B	Bearing Camshaft – .016 U/S	–
6	60817	D4FZ-6261-C	Bearing Camshaft – Standard	4

Fig. 4 – Cylinder Front Cover Group

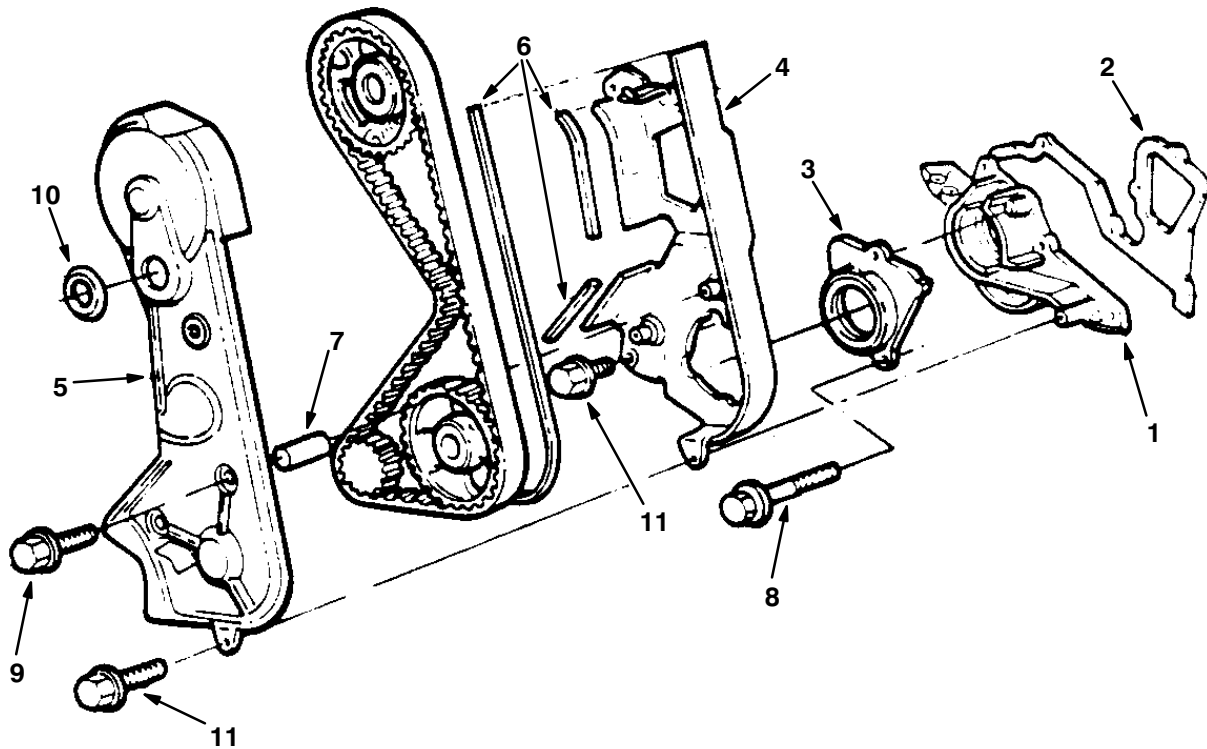

06833/06772

Ref.	Tennant Part No.	Ford Part Number	Description	Qty.
1	74524	E6ZZ-6019-A	Cover – Lower – Metal	1
2	60803	D4FZ-6020-B	Gasket – Front Cover	1
3	73926	D4FZ-6019-B	Cover – Upper – Metal	1
4	74506	E3ZZ-6019-B	Cover – Inner – Plastic	1
5	73999	E3ZZ-6019-A	Cover – Outer – Plastic	1
6	60804	D4FZ-6020-A	Gasket – Outer	1
7	73968	D4FZ-6K291-A	Spacer – Cover	2
8	74546	N602529-S2	Bolt – M6X20	4
9	74534	E7ZZ-6E008-A	Stud – M8X49	1
9	74555	N801688-S2	Bolt – M6X17	1
10	74536	E8ZZ-6026-A	Plug – Hole in Front Cover	1
11	74555	N801688-S2	Bolt – M6X17	3

Fig. 5 – Auxiliary Driveshaft

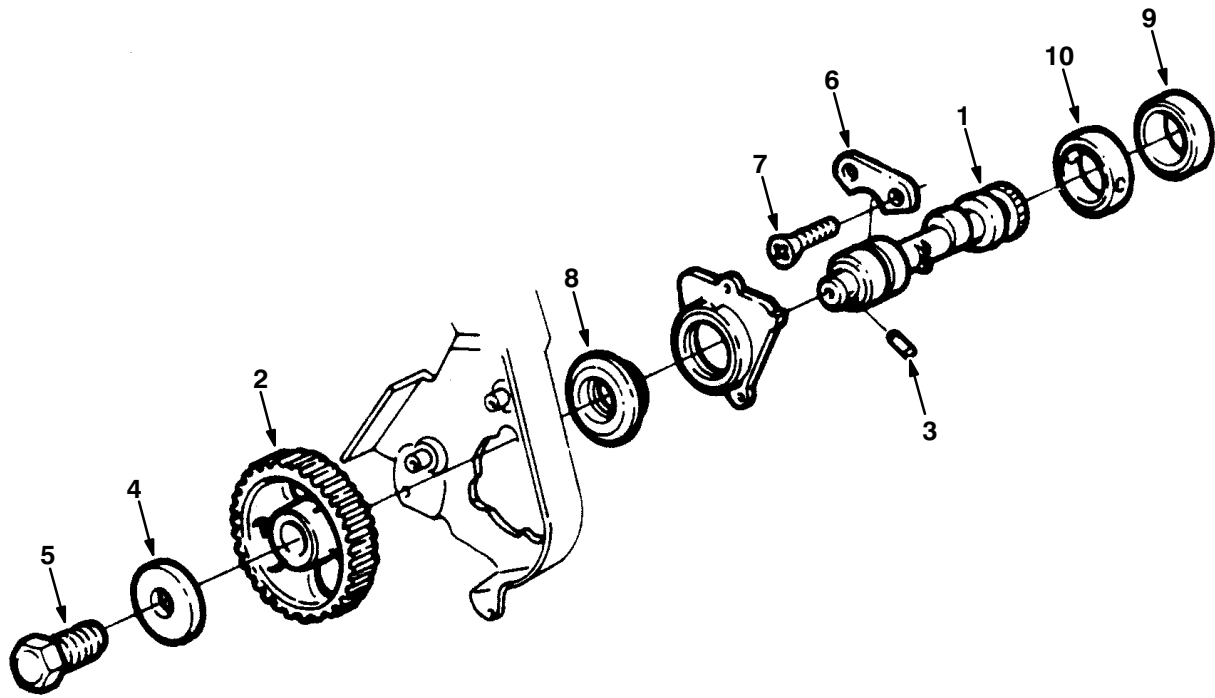

Fig. 5 – Auxiliary Driveshaft

Ref.	Tennant Part No.	Ford Part Number	Description	Qty.
1	74560	E4FZ-6A739-A	Shaft	1
2	60816	D4FZ-6256-A	Sprocket	1
3	73915	373118-S	Pin	1
4	74561	D4FZ-6278-B	Washer	1
5	74562	N601313-S100	Bolt – M6X12	1
6	73954	D4FZ-6613-A	Plate	1
7	74548	N604465-S	Screw and Washer	2
8	60833	E8ZZ-6700-A	Seal – Front	1
9	73961	D4FZ-6A738-A	Bearing – Rear – Standard	1
	73962	D4FZ-6A738-B	Bearing – Rear .015 U/S	–
10	73963	D4FZ-6A753-A	Bearing – Front – Standard	1
	73964	D4FZ-6A753-B	Bearing – Front – .015 U/S	–

Fig. 6 – Oil Pan Group

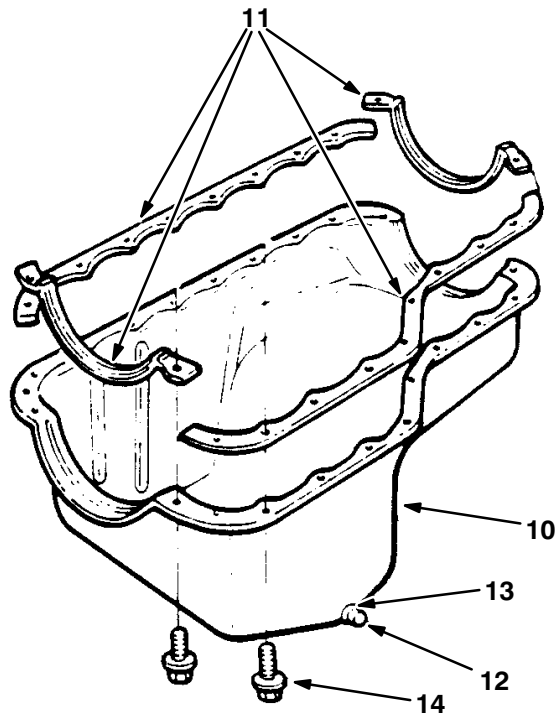
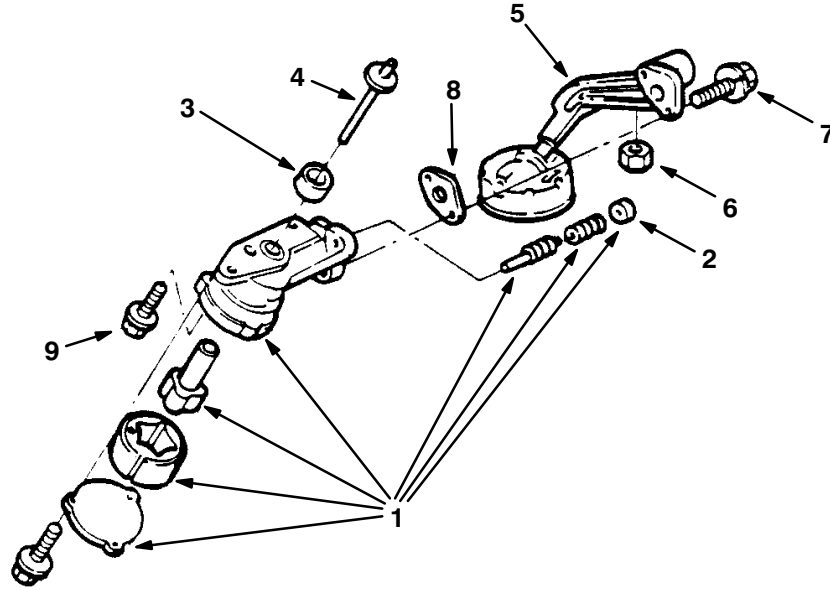

Fig. 6 – Oil Pan Group

	Ref.	Tennant Part No.	Ford Part Number	Description	Qty.
∇	1	60832	D5FZ-6600-A	Pump	1
	2	73919	C2OZ-6A616-A	Plug – Oil Pump Relief Valve	1
	3	74551	N800059-S	Dowel – 18.3x10.0 – Oil Pump To Block	1
	4	73960	D4FZ-6A618-A	Shaft Assembly – Oil Pump Intermediate	1
	5	74507	E3ZZ-6622-A	Screen, Tube, and Cover Assy – Oil Pump	1
	6	74522	E620454-S72	Nut – M10	1
	7	74547	N602551-S2	Screw and Washer – M8X30	2
	8	74537	E8ZZ-6626-A	Gasket – Oil Pump To Pick Up	1
	9	73956	D4FZ-6638-A	Screw and Washer – M8X25	2
∇	10	74525	E7RY-6675-B	Pan Assembly – Oil – 1 Piece Pan Gasket	1
		74520	E5ZZ-6A674-A	Reinforcement – Oil Pan Flange	1
		74521	E5ZZ-6A674-B	Reinforcement – Oil Pan Flange	1
	11	74559	F1ZZ-6710-A	Gasket – Oil Pan – One Piece	1
∇	12	74512	F3DZ-6730-A	Plug – Engine Oil Drain	1
	13	74543	F3DZ-6734-A	Gasket – Drain Plug	1
	14	74556	N804660-S2	Bolt – M6x27.5	–

Fig. 7 – Crankshaft Group

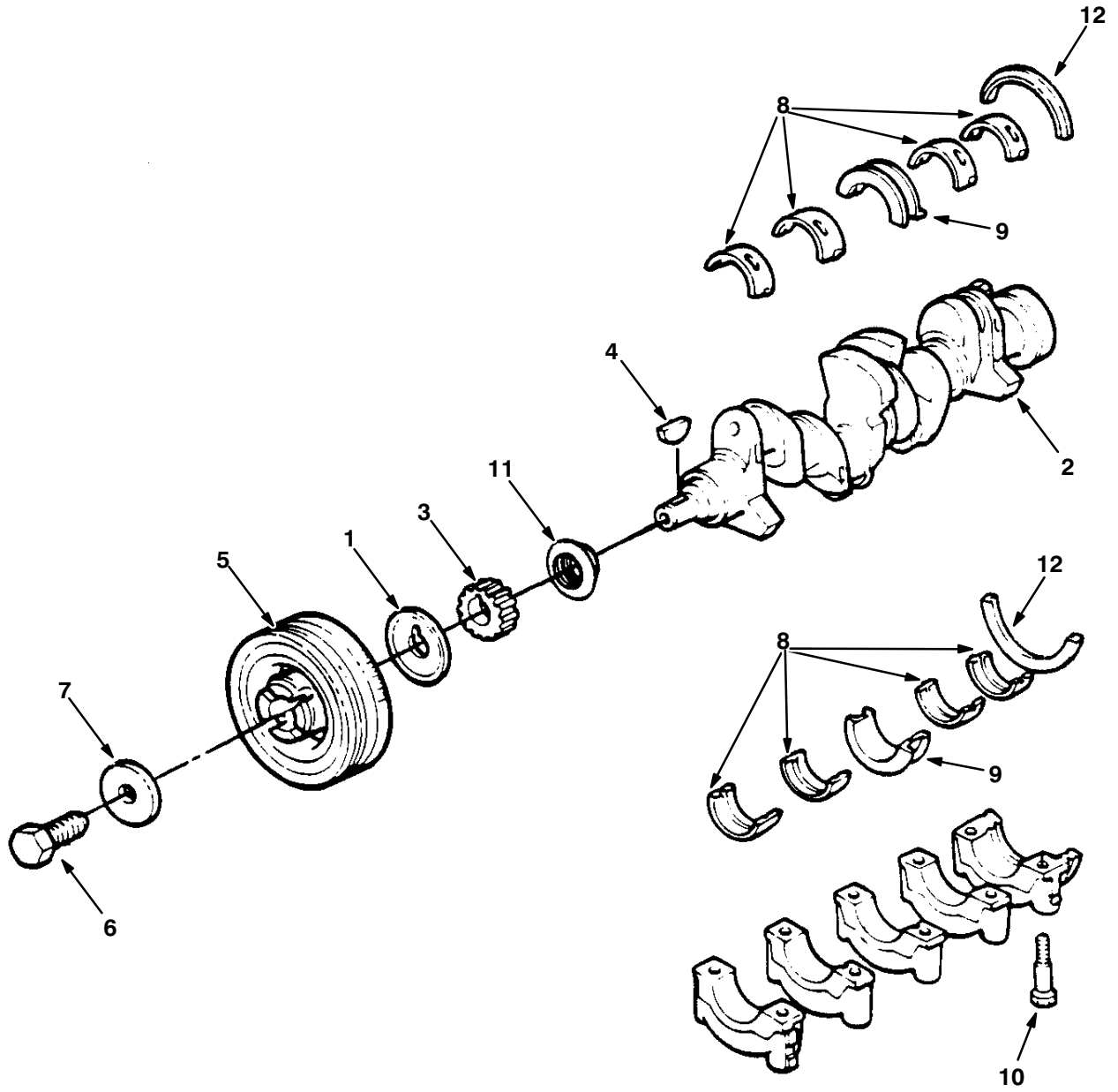
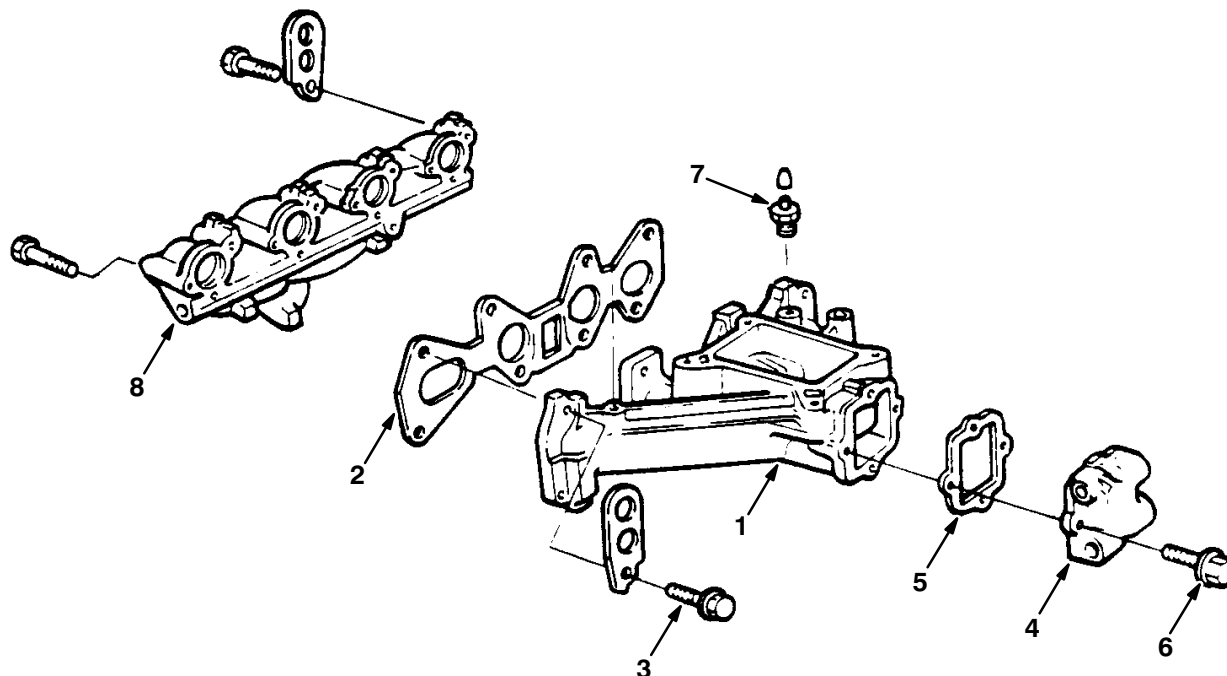

Fig. 7 – Crankshaft Group

Ref.	Tennant Part No.	Ford Part Number	Description	Qty.
1	73969	D4FZ-6K297-B	Guide – Timing Belt	1
2	60819	E2ZZ-6303-A	Use with 1 Piece Rear Seal	1
3	74540	E9TZ-6306-A	Sprocket	1
4	73966	D4FZ-6B316-A	Key – Sprocket To Crankshaft	1
5	74508	E3ZZ-6A312-A	Triple Sheave	1
6	73959	D4FZ-6A340-A	Bolt – M14x1.5x40 – Pulley To Crankshaft	1
7	73951	D4FZ-6378-A	Washer – M15 – Pulley To Crankshaft	1
8	60821	D4FZ-6333-A	Main Bearing – Standard Red	8
8	60822	D4FZ-6333-B	Main Bearing – Standard Blue	–
8	73938	D4FZ-6333-C	Main Bearing – 0.002 U/S	–
8	73939	D4FZ-6333-D	Main Bearing – 0.010 U/S	–
8	73940	D4FZ-6333-E	Main Bearing – 0.020 U/S	–
8	73941	D4FZ-6333-F	Main Bearing – 0.030 U/S	–
9	60823	D4FZ-6337-A	Thrust Bearing – Upper Standard Red	1
9	60824	D4FZ-6337-B	Thrust Bearing – Upper Standard Blue	–
9	73942	D4FZ-6337-C	Thrust Bearing – Upper 0.002 U/S	–
9	73943	D4FZ-6337-D	Thrust Bearing – Upper 0.010 U/S	–
9	73944	D4FZ-6337-E	Thrust Bearing – Upper 0.020 U/S	–
9	73945	D4FZ-6337-F	Thrust Bearing – Upper 0.030 U/S	–
9	60825	D4FZ-6337-G	Thrust Bearing – Lower Standard Red	1
9	60826	D4FZ-6337-H	Thrust Bearing – Lower Standard Blue	–
9	73946	D4FZ-6337-J	Thrust Bearing – Lower 0.002 U/S	–
9	73947	D4FZ-6337-K	Thrust Bearing – Lower 0.010 U/S	–
9	73948	D4FZ-6337-L	Thrust Bearing – Lower 0.020 U/S	–
9	73949	D4FZ-6337-M	Thrust Bearing – Lower 0.030 U/S	–
10	73914	356214-S8	Washer	1
10	73950	D4FZ-6345-A	Bolt – M12X1.75X80	9
10	74516	E5ZZ-6345-A	Stud – M12-M10X109	1
11	60833	E8ZZ-6700-A	Seal – Front	1
12	60834	E5ZZ-6701-A	Seal – Rear – 1 Piece	1

Fig. 8 – Manifolds Group



06836/06781

Ref.	Tennant Part No.	Ford Part Number	Description	Qty.
1	73994	E3TZ-9424-A	Manifold, Intake	1
2	73998	E3TZ-9439-A	Gasket – Intake Manifold	1
2	74511	E59Z-9439-A	Gasket – Intake Manifold	1
3	74553	N801424-S36	Stud – M8–M6X47.1	1
3	74554	N801427-S2	Bolt – M8X29	7
4	73925	D4FZ-9E434-A	Cover – Intake Manifold	1
5	73992	D8FZ-9E436-B	Gasket – Intake Manifold Cover	1
6	74546	N602529-S2	Bolt – M6X20	4
7	74527	E7TZ-9A474-C	Fitting – Vacuum	1
8	74509	E5ZZ-9430-A	Manifold, Exhaust	1

Fig. 9 – Camshaft, Sprocket Group

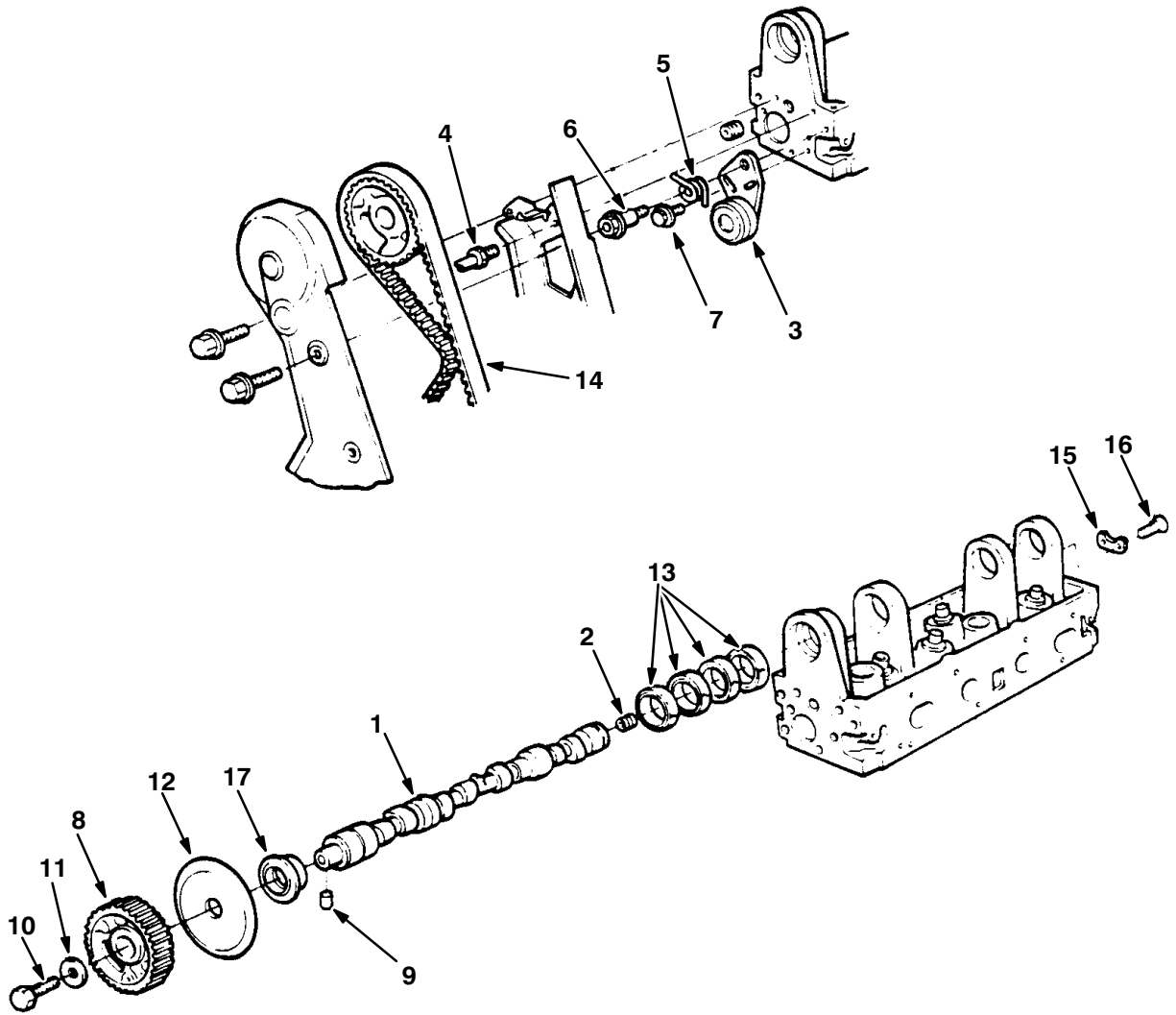

06837/06774

Ref.	Tennant Part No.	Ford Part Number	Description	Qty.
1	60815	E5ZZ-6250-C	Camshaft	1
2	36268	87837-S	Plug – 1/4 NPT	1
3	73967	D4FZ-6K254-A	Tensioner Assembly	1
4	74534	E7ZZ-6E008-A	Stud – M8X49	1
5	73970	D4FZ-6L273-A	Spring – Tensioner	1
6	73983	E9TZ-6K282-A	Bolt – Tensioner Spring	1
7	74552	N800112-S2	Bolt – Tensioner To Head	1
8	60816	D4FZ-6256-A	Sprocket	1
9	73915	373118-S	Pin	1
10	74545	N600414-S100	Bolt – M12X45 – Sprocket to Camshaft	1
11	73937	D4FZ-6278-A	Washer – Sprocket to Camshaft	1
12	73965	D4FZ-6B260-A	Guide – Timing Belt	1
13	73936	D4FZ-6261-B	Bearing Camshaft – 0.016 U/S	–
13	60817	D4FZ-6261-C	Bearing Camshaft – Standard	4
14	60818	E5ZZ-6268-A	Belt, Timing 129 Teeth	1
15	73954	D4FZ-6613-A	Plate	1
16	74548	N604465-S	Screw and Washer – M6X12	2
17	60833	E8ZZ-6700-A	Seal – Front	1

Fig. 10 – Valves, Rocker Arm Cover Group

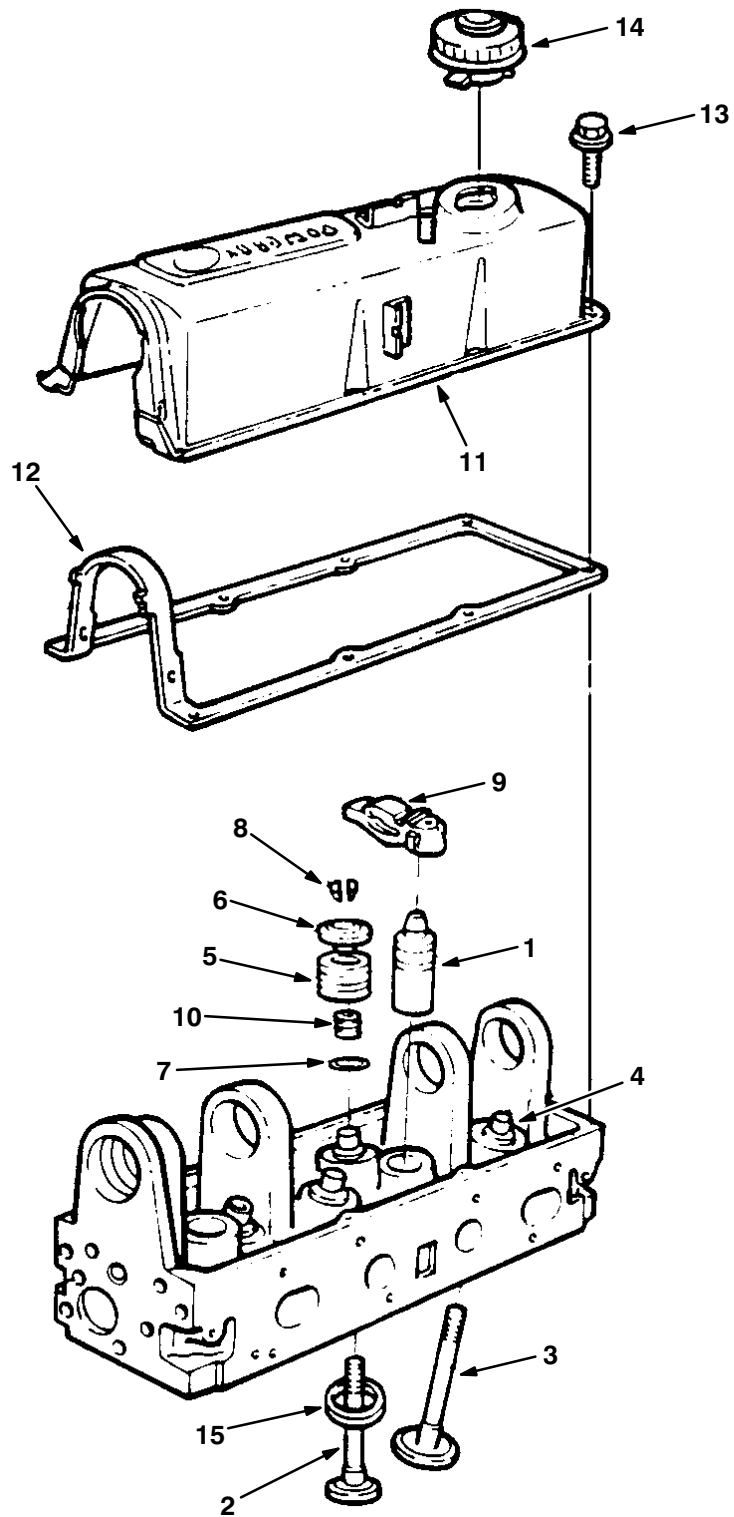

Fig. 10 – Valves, Rocker Arm Cover Group

Ref.	Tennant Part No.	Ford Part Number	Description	Qty.
1	60827	D6FZ-6500-A	Tappet Valve Standard	8
1	73973	D6FZ-6500-B	Tappet Valve 0.020 O/S	-
2	60828	E5TZ-6505-F	Valve, Exhaust Standard	-
2	74514	E5TZ-6505-G	Valve, Exhaust 0.015 O/S	-
2	74515	E5TZ-6505-H	Valve, Exhaust 0.030 O/S	-
3	60829	E5ZZ-6507-D	Valve, Intake Standard	4
3	74517	E5ZZ-6507-E	Valve, Intake 0.015 O/S	-
3	74518	E5ZZ-6507-F	Valve, Intake 0.030 O/S	-
4	73952	D4FZ-6510-A	Bushing	-
5	60830	E4ZZ-6513-A	Spring	8
6	60831	E43Z-6514-A	Retainer	8
7	73918	B3Q-6515-A	Shim – 0.030 Thick – 1.0 ID	-
8	60847	DOAZ-6518-A	Key	16
9	73990	D8FZ-6564-A	Arm	8
10	74528	E7ZZ-6571-A	Seal, Intake – Standard	-
10	74529	E7ZZ-6571-B	Seal, Exhaust – Standard	-
10	74530	E7ZZ-6571-C	Seal, Intake – 0.015 O/S	-
10	74531	E7ZZ-6571-D	Seal, Intake – 0.030 O/S	-
10	74532	E7ZZ-6571-E	Seal, Exhaust – 0.015 O/S	-
10	74533	E7ZZ-6571-F	Seal, Exhaust – 0.030 O/S	-
11	74535	E8TZ-6582-D	Cover	-
12	73995	F1ZZ-6584-A	Gasket – Rocker Arm Cover	1
13	74550	N800030-S53B	Screw and Washer – M6X16	8
14	60836	FOAZ-6766-A	Cap	1
15	74523	E6JL-6057-AA	Seat	-

Fig. 11 – Piston, Connecting Rod Group

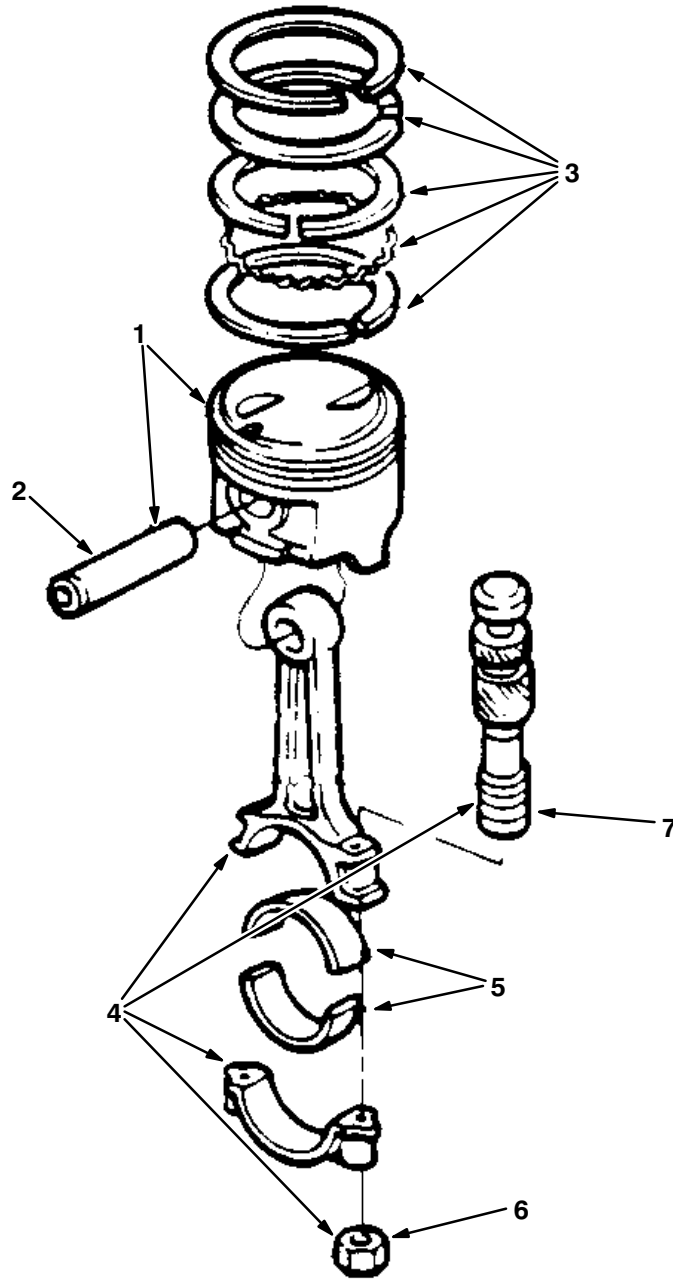

Fig. 11 – Piston, Connecting Rod Group

	Ref.	Tennant Part No.	Ford Part Number	Description	Qty.
∇	1	60809	D4FZ-6108-A	Piston Assembly Standard – Red	4
∇	1	73928	D4FZ-6108-B	Piston Assembly Standard – Blue	–
∇	1	73929	D4FZ-6108-CB	Piston Assembly 0.003 O/S	–
∇	1	73930	D4FZ-6108-DB	Piston Assembly 0.020 O/S	–
∇	1	73931	D4FZ-6108-EB	Piston Assembly 0.030 O/S	–
∇	1	73932	D4FZ-6108-FB	Piston Assembly 0.040 O/S	–
	2	73997	E3TZ-6135-A	Pin	4
	3	60810	D4FZ-6148-A	Ring Set Standard and .003 O/S	2
	3	73933	D4FZ-6148-B	Ring Set 0.020 O/S	–
	3	73934	D4FZ-6148-C	Ring Set 0.030 O/S	–
	3	73935	D4FZ-6148-D	Ring Set 0.040 O/S	–
∇	4	73976	E2ZZ-6200-A	Connecting Rod Assembly	4
	5	60812	D7FZ-6211-A	Bearing, Connecting Rod Standard, Red	8
	5	73977	D7FZ-6211-B	Bearing, Connecting Rod Standard, Blue	–
	5	73978	D7FZ-6211-C	Bearing, Connecting Rod 0.002 U/S	–
	5	73979	D7FZ-6211-D	Bearing, Connecting Rod 0.010 U/S	–
	5	73980	D7FZ-6211-E	Bearing, Connecting Rod 0.020 U/S	–
	5	73981	D7FZ-6211-F	Bearing, Connecting Rod 0.030 U/S	–
	5	73982	D7FZ-6211-G	Bearing, Connecting Rod 0.040 U/S	–
	6	60813	D4FZ-6212-A	Nut – M9	8
	7	60814	D4FZ-6214-A	Bolt – M9x55	8

Fig. 12 – Starter Breakdown

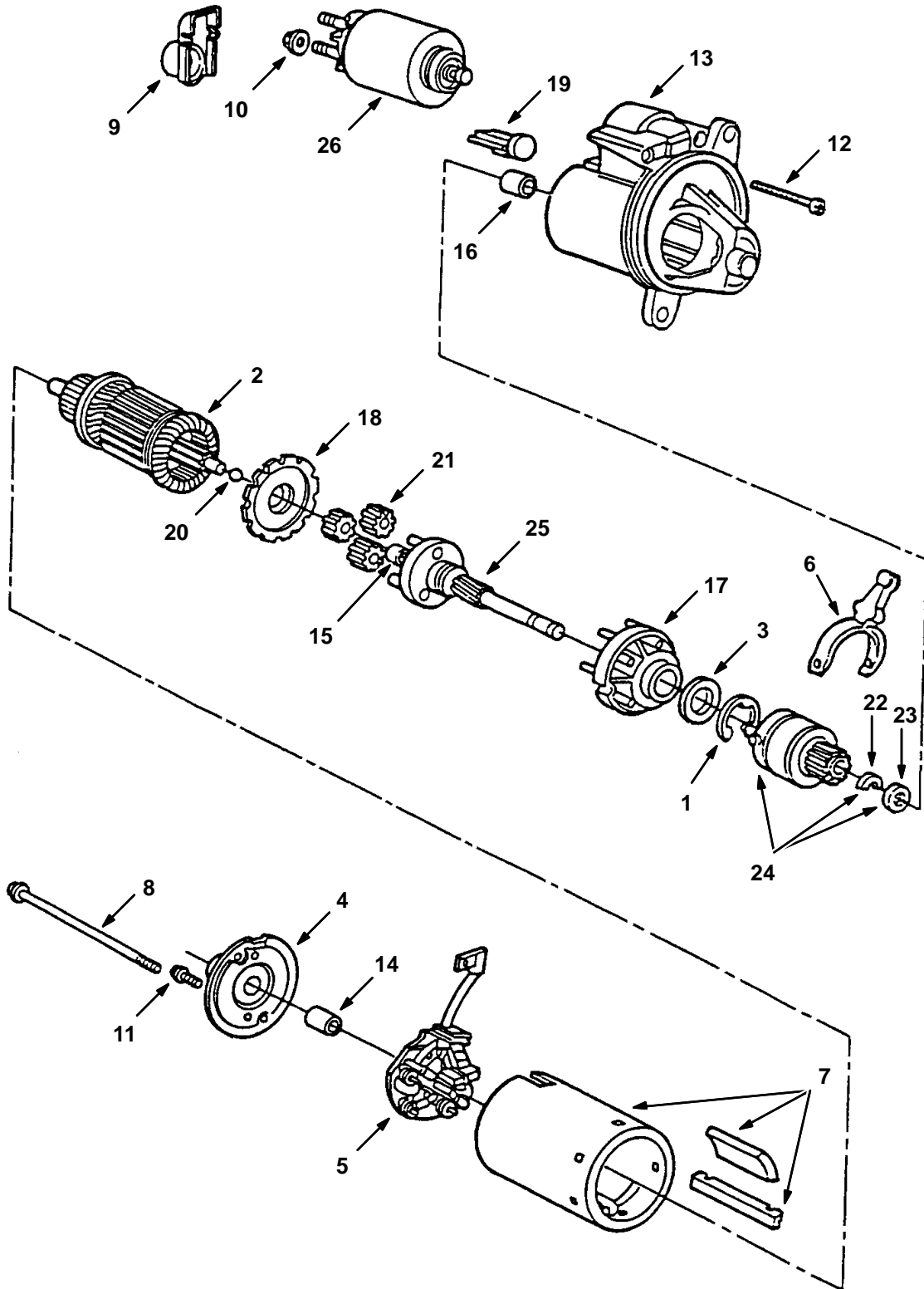
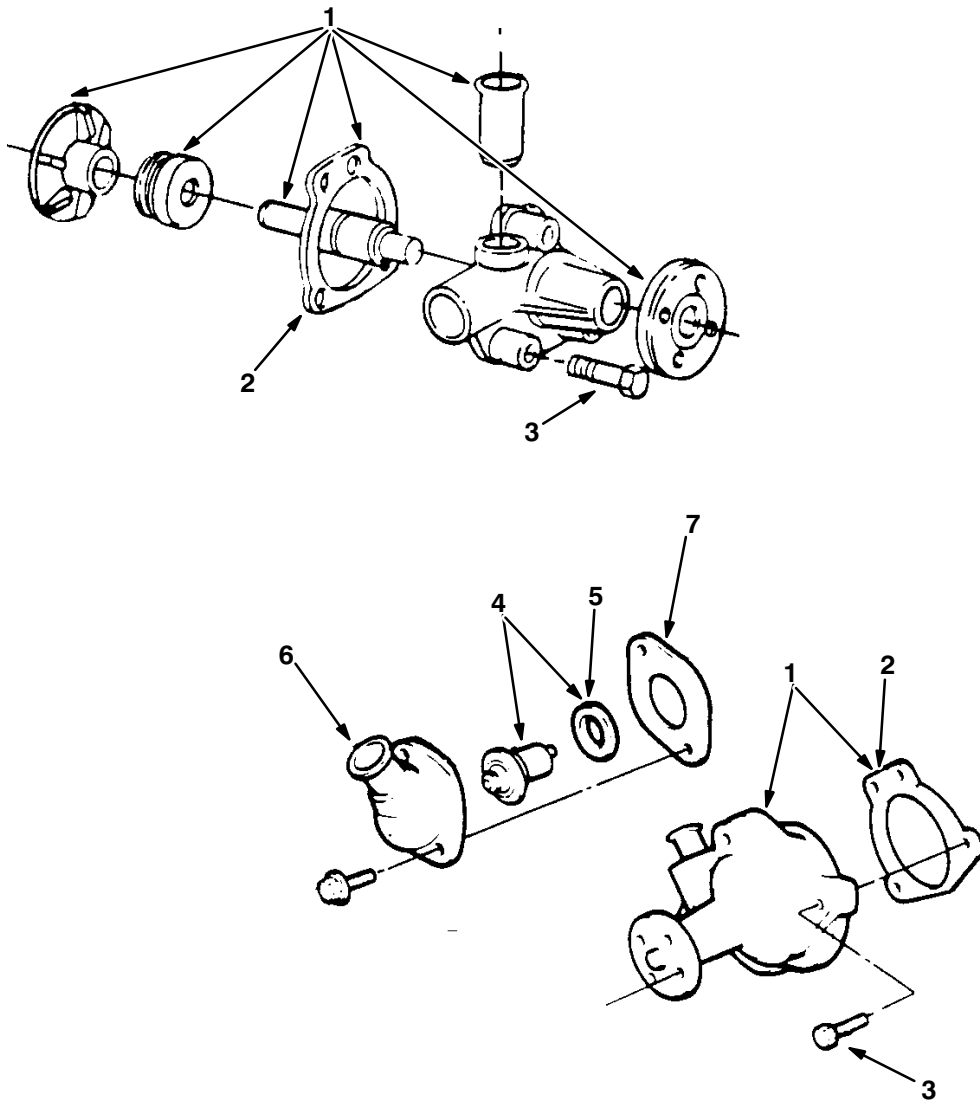

Fig. 12 – Starter Breakdown

Ref.	Tennant Part No.	Ford Part Number	Description	Qty.
∇	60938	F1TZ-11002-A	Motor, Starting, Perm Mag, 12V	1
1	79640	97476-S2	Retaining Ring	1
2	84999	E9OZ-11005-A	Armature	1
3	79956	E9OZ-11036-A	Washer	1
4	79628	E9OZ-11049-A	Plate & Brg	1
5	79629	E9OZ-11061-C	Brush Holder	1
6	79630	E9OZ-11067-A	Lever	1
7	79631	E9OZ-11075-A	Frame&Mag.As	1
8	79632	E9SZ-11091-A	Bolt-Thru	2
9	79970	E9OZ-11N087-A	Term.Cover	1
∇	79633	E9OZ-11A091-A	Kit-Attaching	1
10	79957	N805403-S100	Nut&Washer,M8	1
11	79958	N805406-S36B	Screw,M5X10.4M	2
12	79959	N805405-S36B	Screw,M6X35.3M	2
13	79634	F1TZ-11130-A	Hsg W/Brg	1
14	79635	MC-209-A	Bearing	1
15	79960	E9OZ-11135-A	Planet Bearing	3
16	79961	F2TZ-11135-A	Bearing	1
17	79962	E9OZ-11A165-A	Statnry Gear	1
18	79963	E9OZ-11A167-A	Retnr.Gear	1
19	79964	E9OZ-11A171-A	Seal	1
20	79965	E9OZ-11A172-A	Arm. Thr. Ball	1
21	79966	E9OZ-11K190-A	Gear Assy	3
22	79636	C2DZ-11222-A	Ring-Drv.Stop	1
23	79967	D6AZ-11223-A	Retainer	1
24	79638	E9OZ-11350-A	Drive Assy	1
25	79969	FOTZ-11355-A	Shft Asy,Output	1
26	79639	F3VY-11390-B	Solenoid	1

Fig. 13 – Water Pump, Thermostat Group



06840/06780

Ref.	Tennant Part No.	Ford Part Number	Description	Qty.
∇ 1	60838	E6ZZ-8501-A	Pump – Includes Gasket – 5/8 Pilot	1
2	74539	E8ZZ-8507-A	Gasket – Water Pump	1
3	74549	N605663-S100	Bolt – M8 x 50	3
4	60839	E2JL-8A570-AA	Thermostat And Seal Assembly – 170°F	1
5	74557	E5FZ-8590-A	Seal – Thermostat	1
6	73996	RH14	Water Outlet	1
7	74538	E8ZZ-8255-A	Gasket – Water Outlet	1

Fig. 14 – Ignitions Group

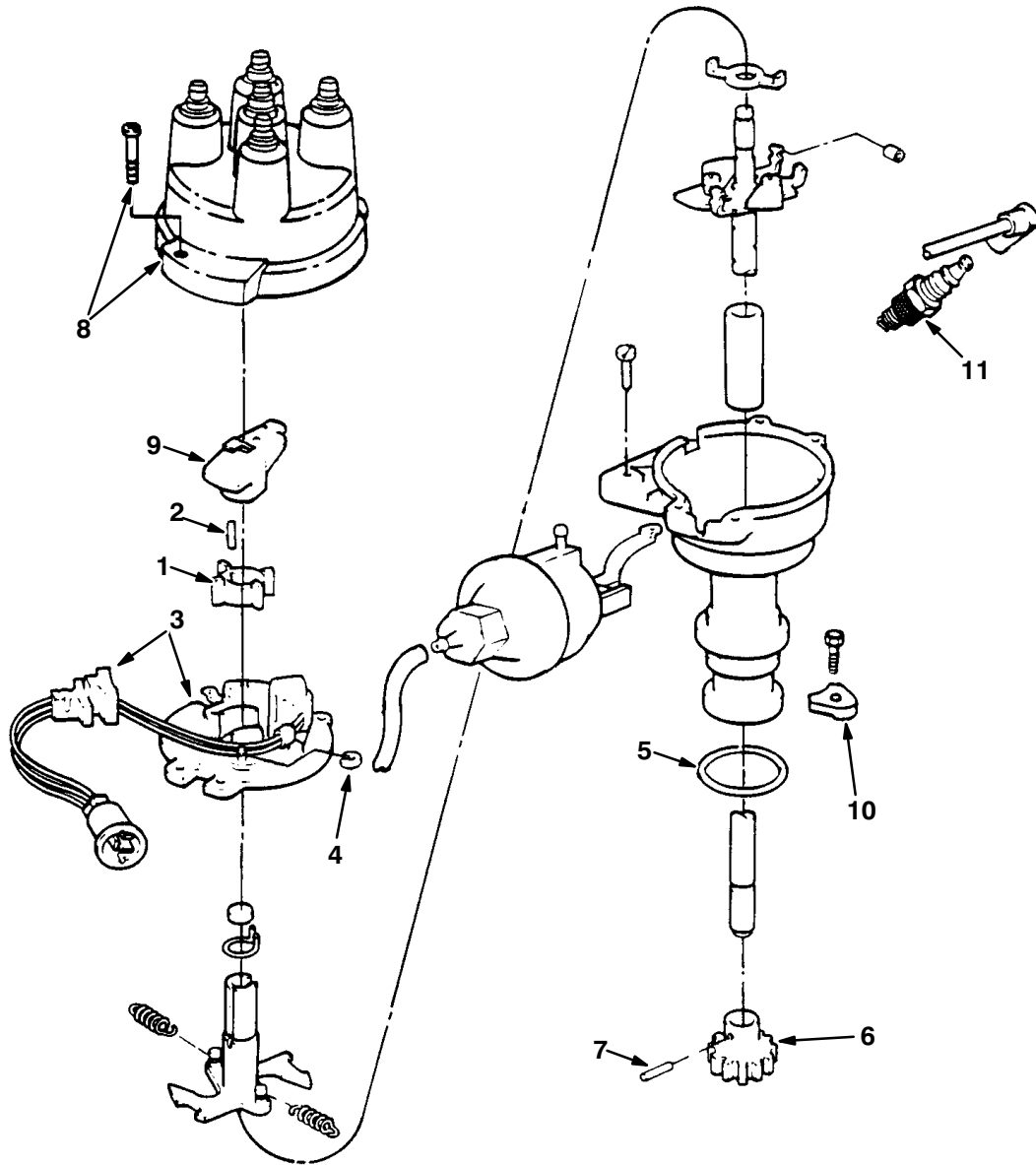

06841/06782

Ref.	Tennant Part No.	Ford Part Number	Description	Qty.
▽	60845	D9JE-12127-BA	Distributor – Less Cap And Rotor	1
1	35705	D7FZ-12A099-A	Armature	1
2	35716	305015-S	Pin – Armature	1
3	35719	D5TZ-12A112-B	Stator Assembly	1
4	73912	351826-S	Washer – “C” Type	1
5	73923	DZ-4	O-Ring Seal – Distributor To Block	1
6	73972	DZ-472	Gear – Driven	1
7	73916	67555-S	Pin – 1/8 x 3/4	1
8	60844	E5BZ-12106-A	Cap – Distributor	1
9	60875	E6TZ-12200-E	Rotor – Distributor	1
10	73993	DZ-468-A	Clamp – Distributor To Block	1
11	60846	AWSF-52-C	Spark Plug	4

SECTION 6**CONTENTS**

	PAGE
Fig. 1 – Engine Block Group	6-2
Fig. 2 – Gaskets Group	6-4
Fig. 3 – Cylinder Head Group	6-6
Fig. 4 – Cylinder Front Cover Group	6-7
Fig. 5 – Starter Breakdown	6-8
Fig. 6 – Oil Pan Group	6-10
Fig. 7 – Crankshaft Group	6-12
Fig. 8 – Manifolds Group	6-14
Fig. 9 – Flywheel Group	6-15
Fig. 10 – Camshaft And Sprocket Group	6-16
Fig. 11 – Valve And Rocker Arm Cover Group	6-18
Fig. 12 – Piston And Connecting Rod Group	6-20
Fig. 13 – Water Pump, Thermostat and Fan Group	6-21
Fig. 14 – Ignition Group	6-22

Fig. 1 – Engine Block Group

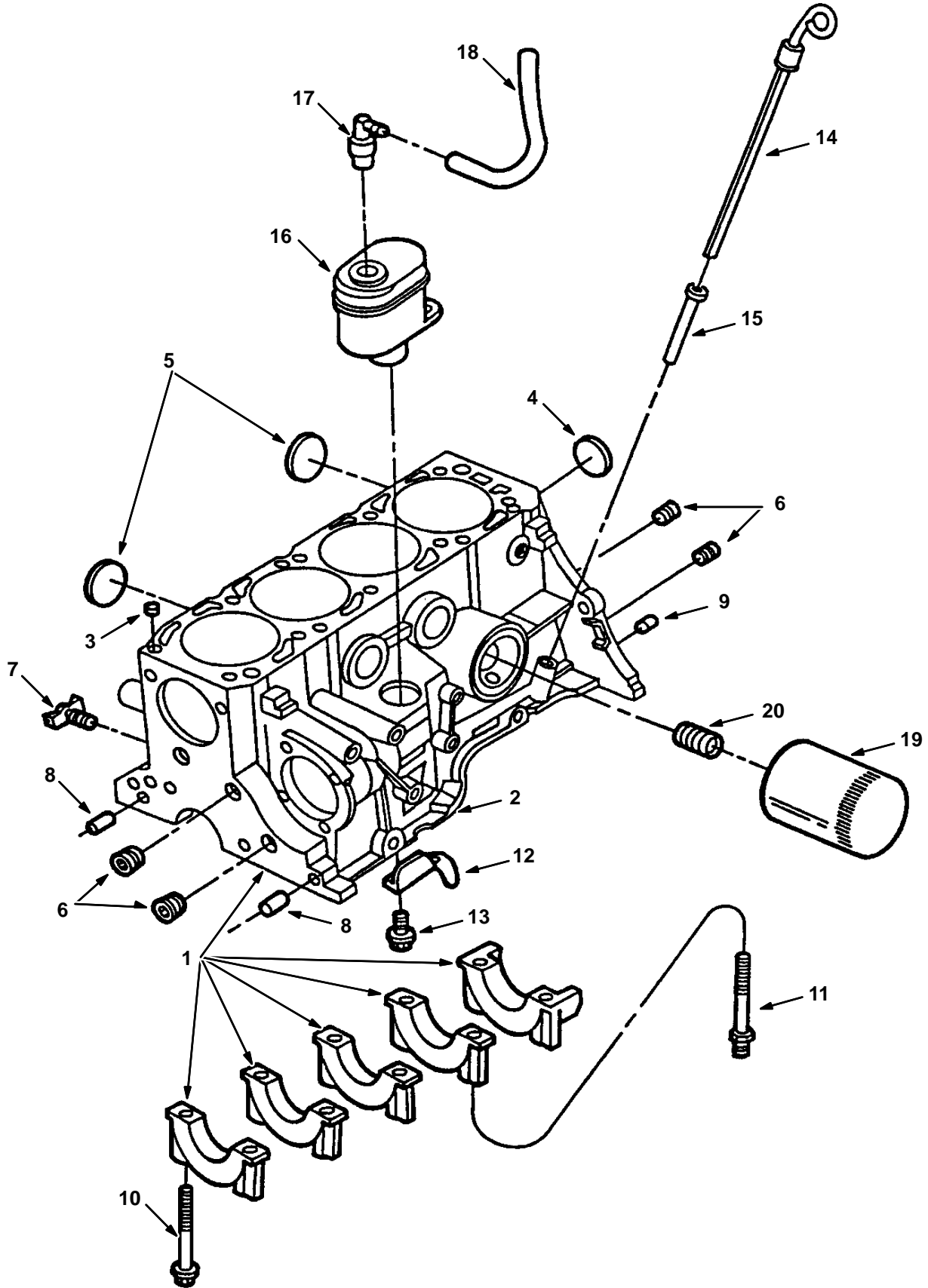

Fig. 1 – Engine Block Group

Ref.	Tennant Part No.	Ford Part Number	Description	Qty.
1	84875	F57Z-6009-B	Cyl Block Assy Short Block Assy	1
∇ 2	84876	F57Z-6010-A	Block Assy	1
3	73958	D4FZ-6A008-A	Dowel	2
4	73921	C5AZ-6026-J	Plug-Std 2.078	1
4	73920	C5AZ-6026-H	Plug .06 O/S	-
5	84877	E6DZ-6026-B	Plug, 1.50 Cup	4
6	73917	87838-S101	Plug 3/8 Npt	5
6	36268	F1ZZ-6026-B	Plug 1/4 Npt	2
7	54911-32	8A-8115-A	Draincock,End.Block	1
8	84878	N807419-S	Dowel,Frnt Cover	2
9	73975	D7BZ-6397-A	Dowel	2
10	73950	D4FZ-6345-A	Bolt M12	9
11	74516	E5ZZ-6345-A	Stud M12	1
12	84879	F57Z-6A630-A	Baffle	1
13	84880	N605890-S2	Bolt, M6X16.5mm	2
14	84881	F5JL-6750-AA	Indicator,Oil	1
15	10724	E4JL-6754-AA	Short Tube	1
16	84882	F5TZ-6A785-A	Separator	1
17	84883	E97E-6A666-A2A	Pcv Vlv Asy	1
18	84884	F5JL-6853-A	Hose	1
19	37301	D9AZ-6731-A	Filter, Oil	1
20	84962	E8ZZ-6890-A	Insert-Oilfilt	1

Fig. 2 – Gaskets Group

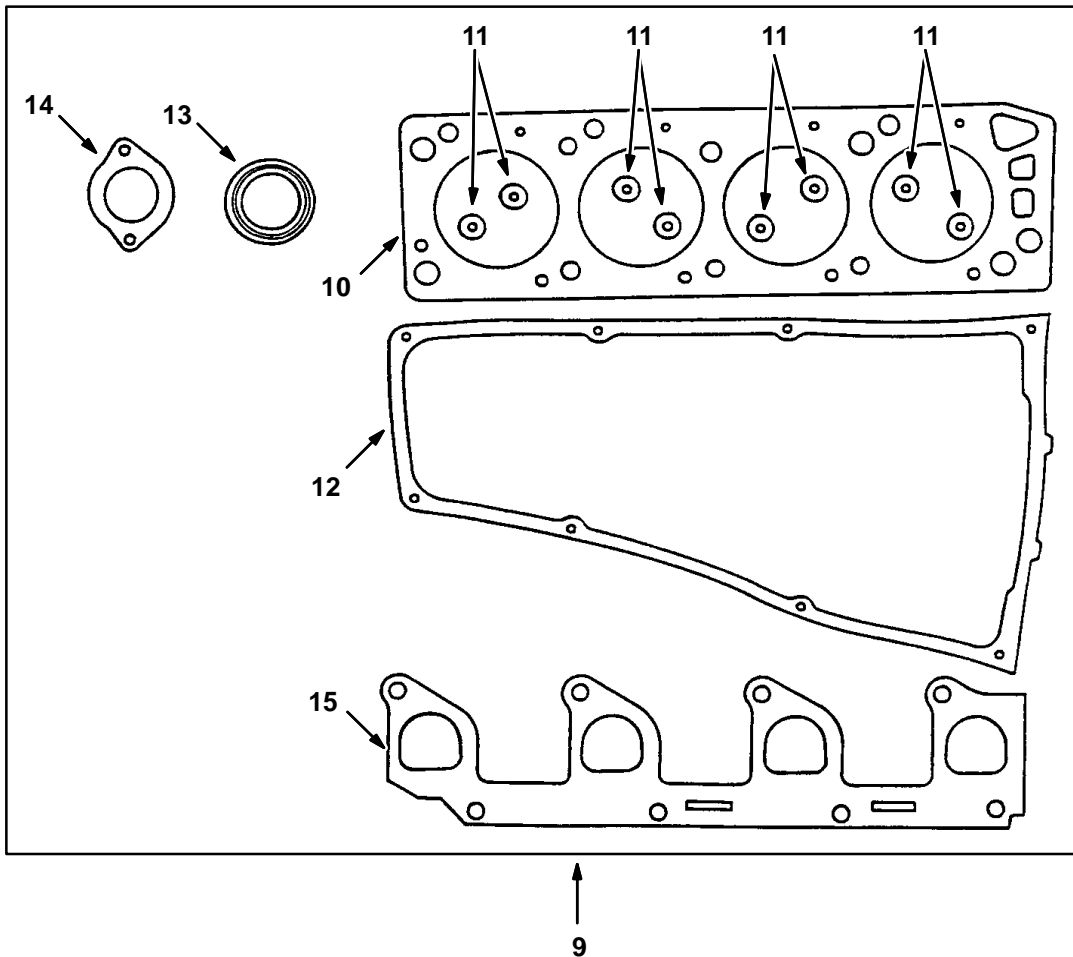
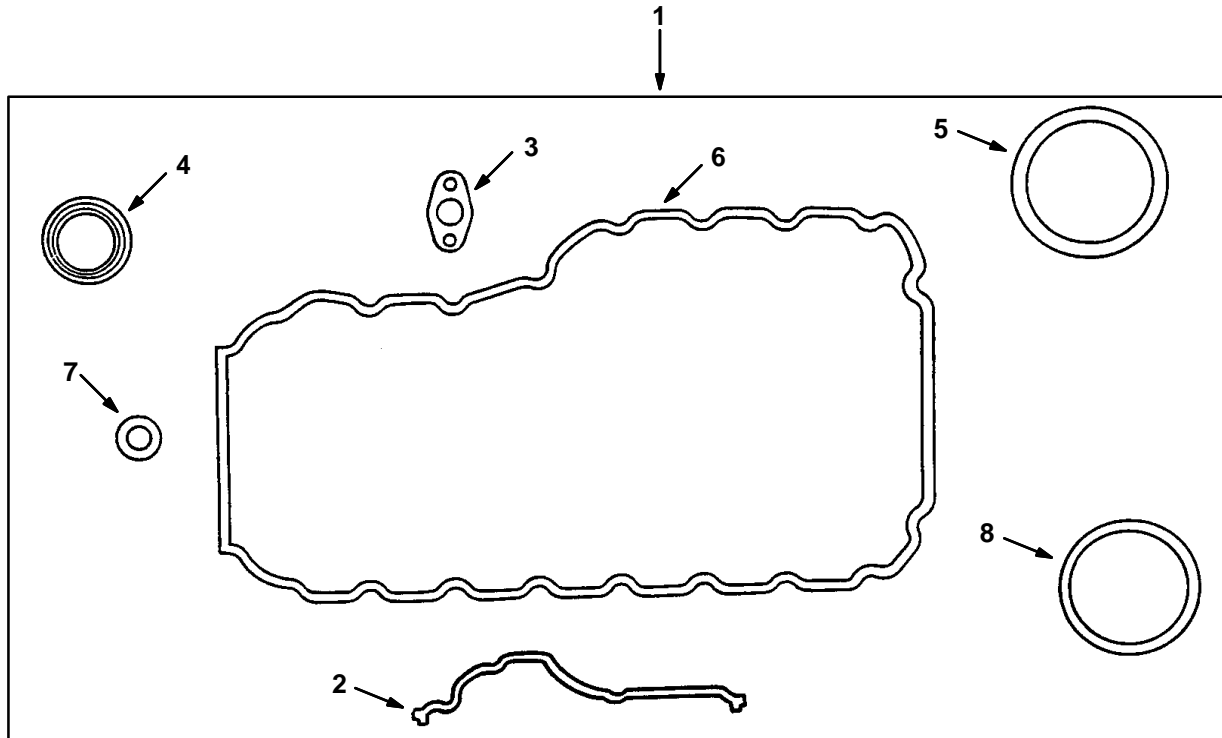

Fig. 2 – Gaskets Group

	Ref.	Tennant Part No.	Ford Part Number	Description	Qty.
∇	1	84885	F57Z-6E078-A	Gskt Kit,Lower	1
	2	84886	F57Z-6020-A	Gskt,Frnt Cvr	1
	3	84887	F57Z-6626-A	Gskt,Pmp/Putube	1
	4	60833	E8ZZ-6700-A	Oil Seal, Front	1
	5	84888	F4AZ-6701-A	Seal, Rear	1
	6	84889	F57Z-6710-A	Gasket,Oil Pan	1
	7	37157	F3DZ-6734-A	Gasket Oil	1
	8	84983	F57Z-8507-A	Gskt,Water Pump	1
∇	9	84891	F57Z-6079-A	Gskt Kit,Upper	1
	10	60806	F3ZZ-6051-C	Gasket, Head	1
	11	84892	F57Z-6571-A	Seal,Valve Stem	8
	12	84893	F57Z-6584-A	Gskt,Rockr Cvr	1
	13	60833	E8ZZ-6700-A	Oil Seal, Front	1
	14	74538	E8ZZ-8255-A	Gskt-Waterout	1
	15	84894	F57Z-9439-B	Gskt,In.Manfld	1

Fig. 3 – Cylinder Head Group

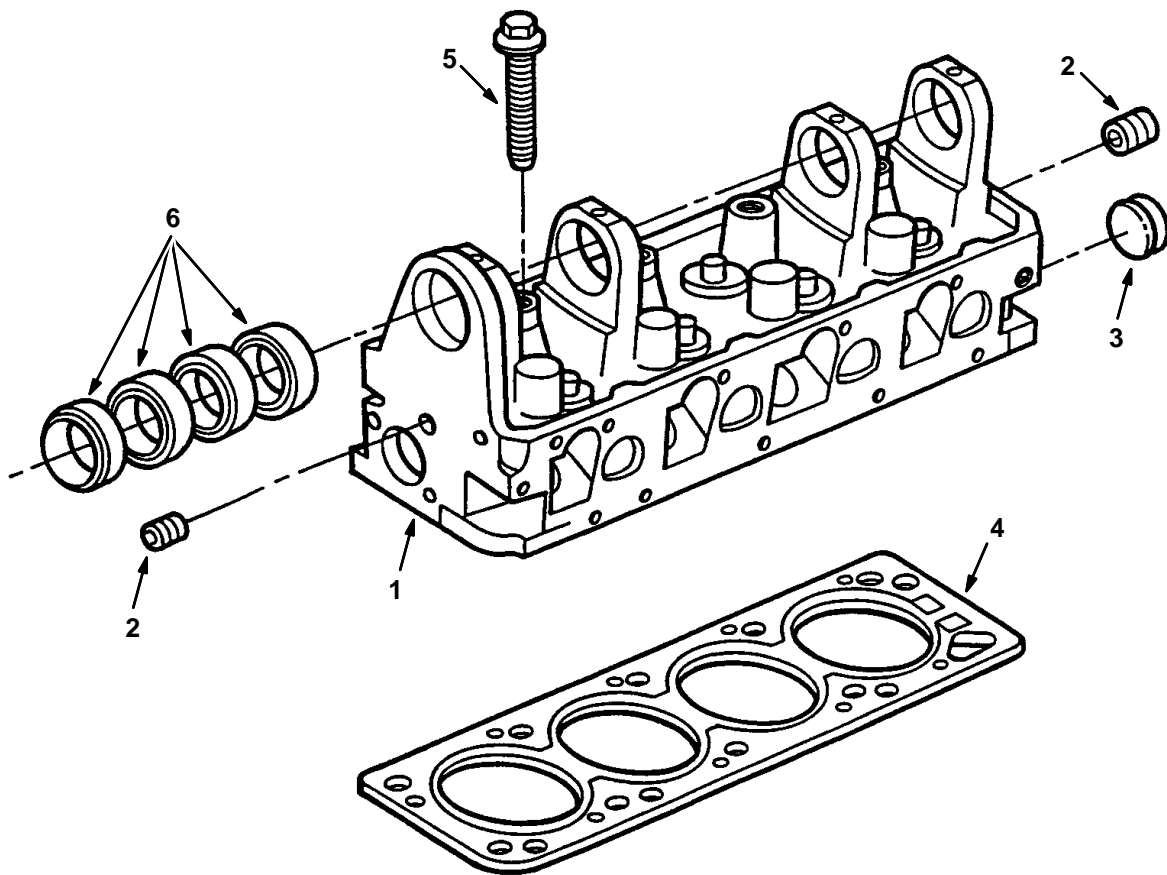
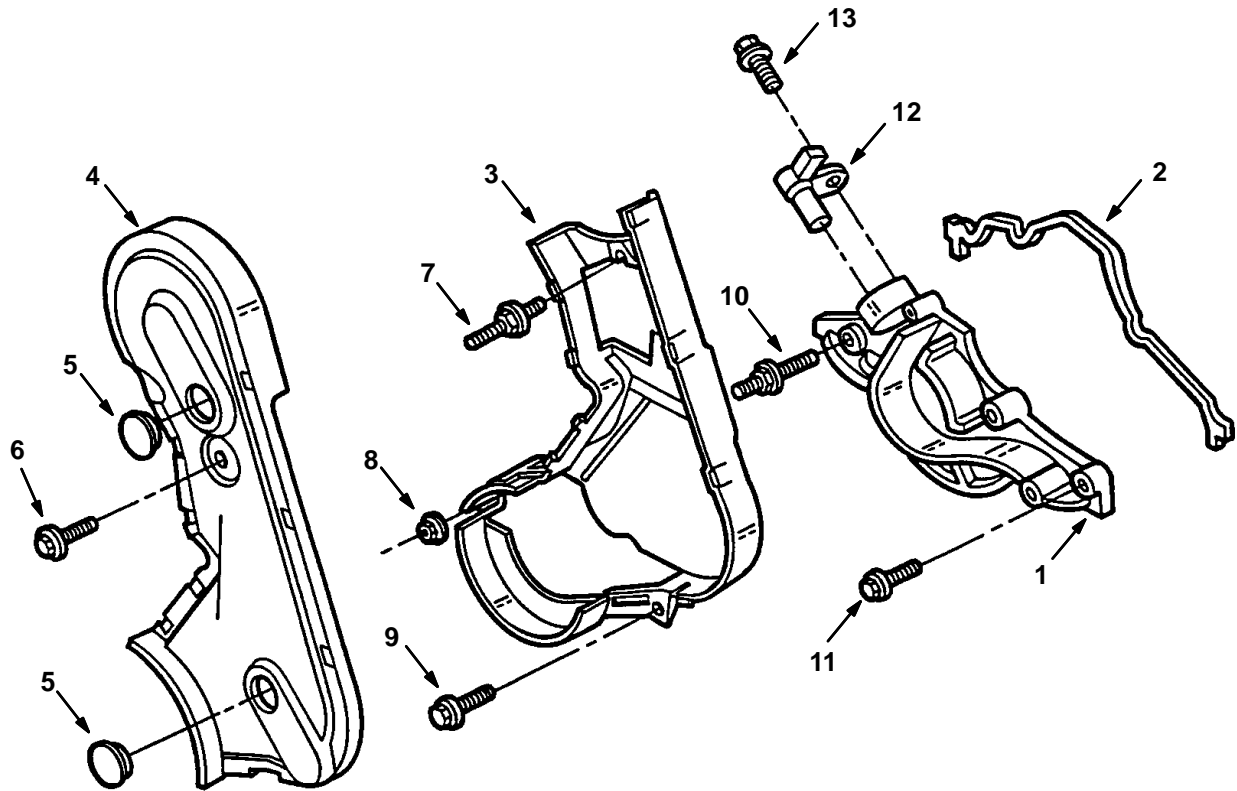

Fig. 3 – Cylinder Head Group

10531/10445

Ref.	Tennant Part No.	Ford Part Number	Description	Qty.
1	84907	F57Z-6049-A	Head-W/O Valves	1
1	84908	F57Z-6049-B	Head-W/Vlvs&Cam	1
2	36268	F1ZZ-6026-B	Plug 1/4 Npt	2
3	84910	E6DZ-6026-B	Plug,1.50 Cup	1
4	60806	F3ZZ-6051-C	Gasket, Head	1
5	73927	F3ZZ-6065-A	Bolt M12	10
6	60817	D4FZ-6261-C	Bearing Cam,	4
6	73936	D4FZ-6261-B	Bearing, .016 Camshaft	-

Fig. 4 – Cylinder Front Cover Group



10532/10446

Ref.	Tennant Part No.	Ford Part Number	Description	Qty.
1	84895	F57Z-6019-B	Lower Cover	1
2	84896	F57Z-6020-A	Gskt,Front Cvr	1
3	84897	F57Z-6019-C	Inner Cover	1
4	84898	F57Z-6019-A	Outer Cover	1
5	74536	E8ZZ-6026-A	Plug	2
6	84899	N808534-S2	Bolt, M8 X 17 Schd	1
7	84900	N808049-S102	Stud,M8X51.0mm	1
8	84901	N621906-S2	Nut, M6	1
9	84902	N804958-S8	Scr&Wsh,M6X22.5	1
10	84903	N807288-S2	Stud,M6X61.8mm	1
11	84904	N807497-S2	Bolt,M6X37.5mm	3
12	84905	F57Z-6C315-A	Sensor,Crnksft	1
13	84906	N605892-S2	Screw,M6X22.5mm	1

Fig. 5 – Starter Breakdown

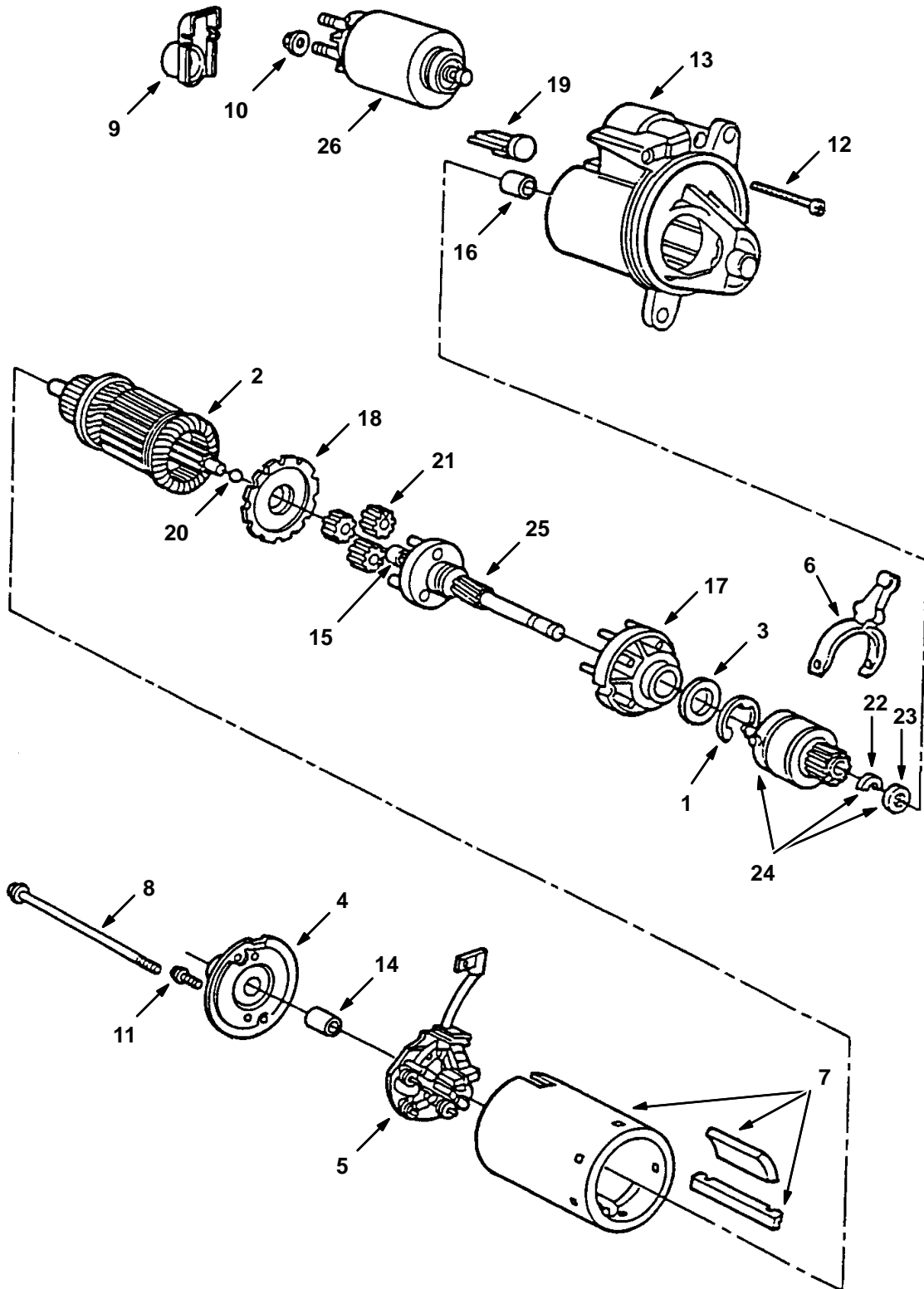

Fig. 5 – Starter Breakdown

Ref.	Tennant Part No.	Ford Part Number	Description	Qty.
▽	60938	F1TZ-11002-A	Motor, Starting, Perm Mag, 12V	1
1	79640	97476-S2	Retaining Ring	1
2	84999	E9OZ-11005-A	Armature	1
3	79956	E9OZ-11036-A	Washer	1
4	79628	E9OZ-11049-A	Plate & Brg	1
5	79629	E9OZ-11061-C	Brush Holder	1
6	79630	E9OZ-11067-A	Lever	1
7	79631	E9OZ-11075-A	Frame&Mag.As	1
8	79632	E9SZ-11091-A	Bolt-Thru	2
9	79970	E9OZ-11N087-A	Term.Cover	1
▽	79633	E9OZ-11A091-A	Kit-Attaching	1
10	79957	N805403-S100	Nut&Washer,M8	1
11	79958	N805406-S36B	Screw,M5X10.4M	2
12	79959	N805405-S36B	Screw,M6X35.3M	2
13	79634	F1TZ-11130-A	Hsg W/Brg	1
14	79635	MC-209-A	Bearing	1
15	79960	E9OZ-11135-A	Planet Bearing	3
16	79961	F2TZ-11135-A	Bearing	1
17	79962	E9OZ-11A165-A	Statnry Gear	1
18	79963	E9OZ-11A167-A	Retnr.Gear	1
19	79964	E9OZ-11A171-A	Seal	1
20	79965	E9OZ-11A172-A	Arm. Thr. Ball	1
21	79966	E9OZ-11K190-A	Gear Assy	3
22	79636	C2DZ-11222-A	Ring-Drv.Stop	1
23	79967	D6AZ-11223-A	Retainer	1
24	79638	E9OZ-11350-A	Drive Assy	1
25	79969	FOTZ-11355-A	Shft Asy,Output	1
26	79639	F3VY-11390-B	Solenoid	1

Fig. 6 – Oil Pan Group

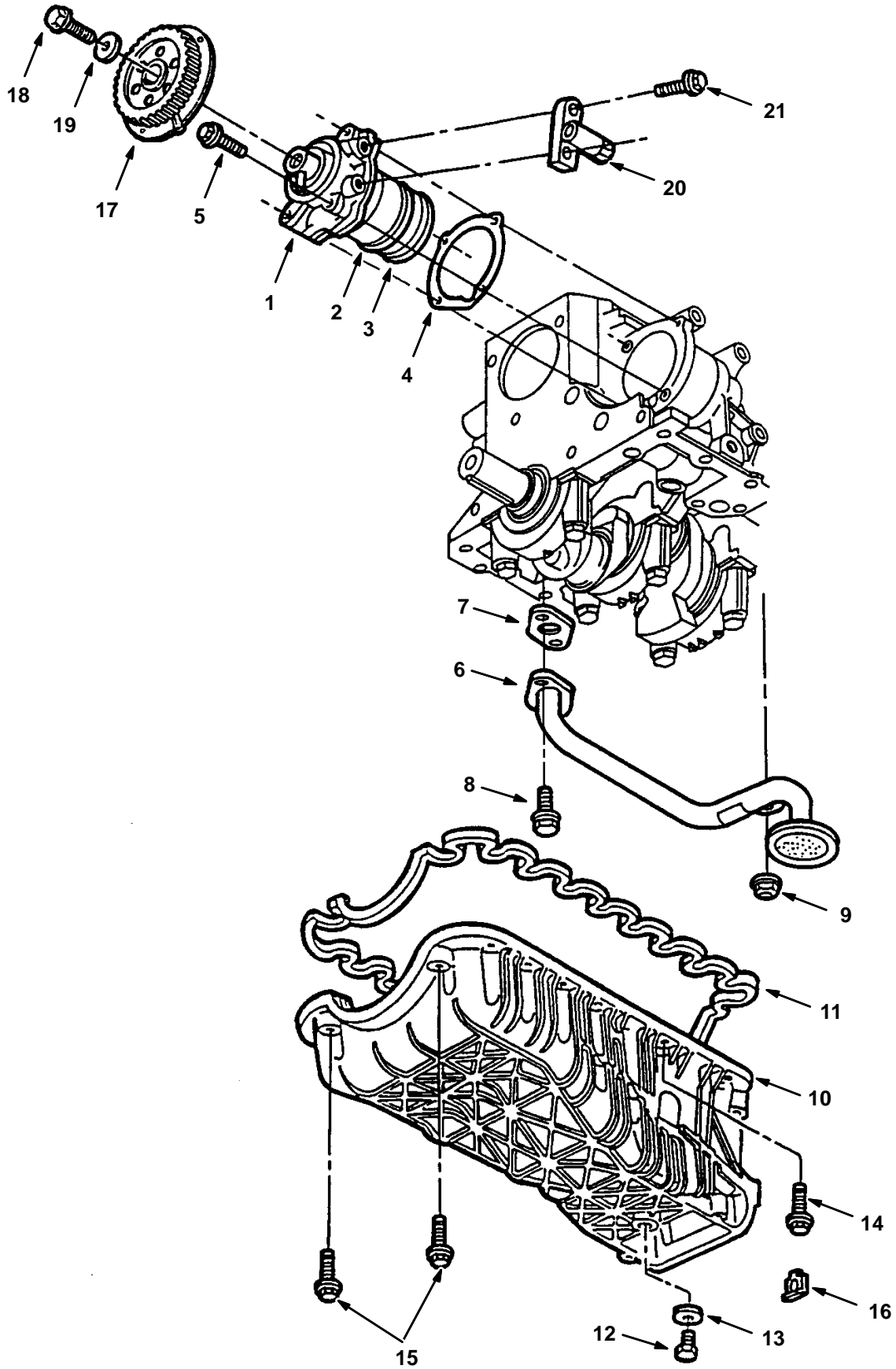

Fig. 6 – Oil Pan Group

Ref.	Tennant Part No.	Ford Part Number	Description	Qty.
1	84963	F57Z-6600-A	Oil Pump	1
2	84964	87071-S100	O-Ring,2.375	1
3	84965	87072-S100	O-Ring-2.250	1
4	84966	F57Z-6659-A	Gskt,Oilpmp/Blk	1
5	84967	N606523-S2	Bolt,M6X47.5mm	4
6	84968	F57Z-6622-A	Oil Pickup Tube	1
7	84969	F5TZ-6626-A	Gskt,Pu Tube	1
8	84970	N605786-S2	Bolt,M8X20.0mm	2
9	84971	N620482-S2	Nut,M10	1
10	84972	F57Z-6675-A	Oil Pan Assy	1
11	84889	F57Z-6710-A	Gasket,Oil Pan	1
12	37127	F3DZ-6730-A	Oil Plug	1
13	37157	F3DZ-6734-A	Gasket Oil	1
14	84973	N806378-S141	Bolt,M6X27.5mm	16
15	84974	N806379-S141	Bolt,M6X52.5mm	2
16	84975	E69Z-6C629-A	Oil Pan Spacer	-
16	84976	E69Z-6C629-B	Oil Pan Spacer	-
16	84977	E69Z-6C629-C	Oil Pan Spacer	-
17	84978	F57Z-6256-A	Oil Pmp Sprkt	1
18	84979	N600313-S2	Bolt,M10X40.0mm	1
19	74561	D4FZ-6278-B	Washer	1
20	84980	F57Z-6B288-A	Camsft.Sensor	1
21	84981	N605880-S309B	Bolt,M5X20.0M	2

Fig. 7 – Crankshaft Group

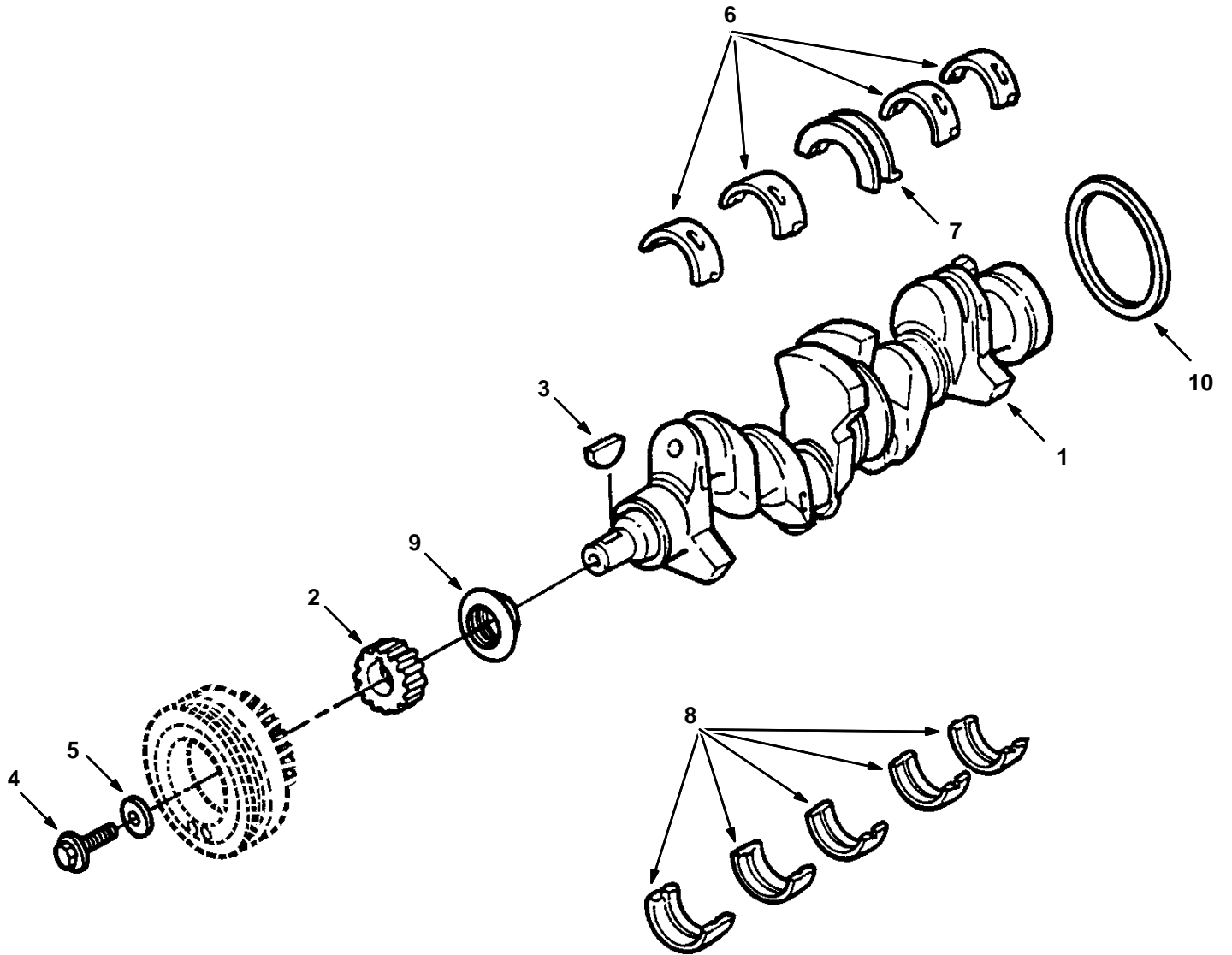
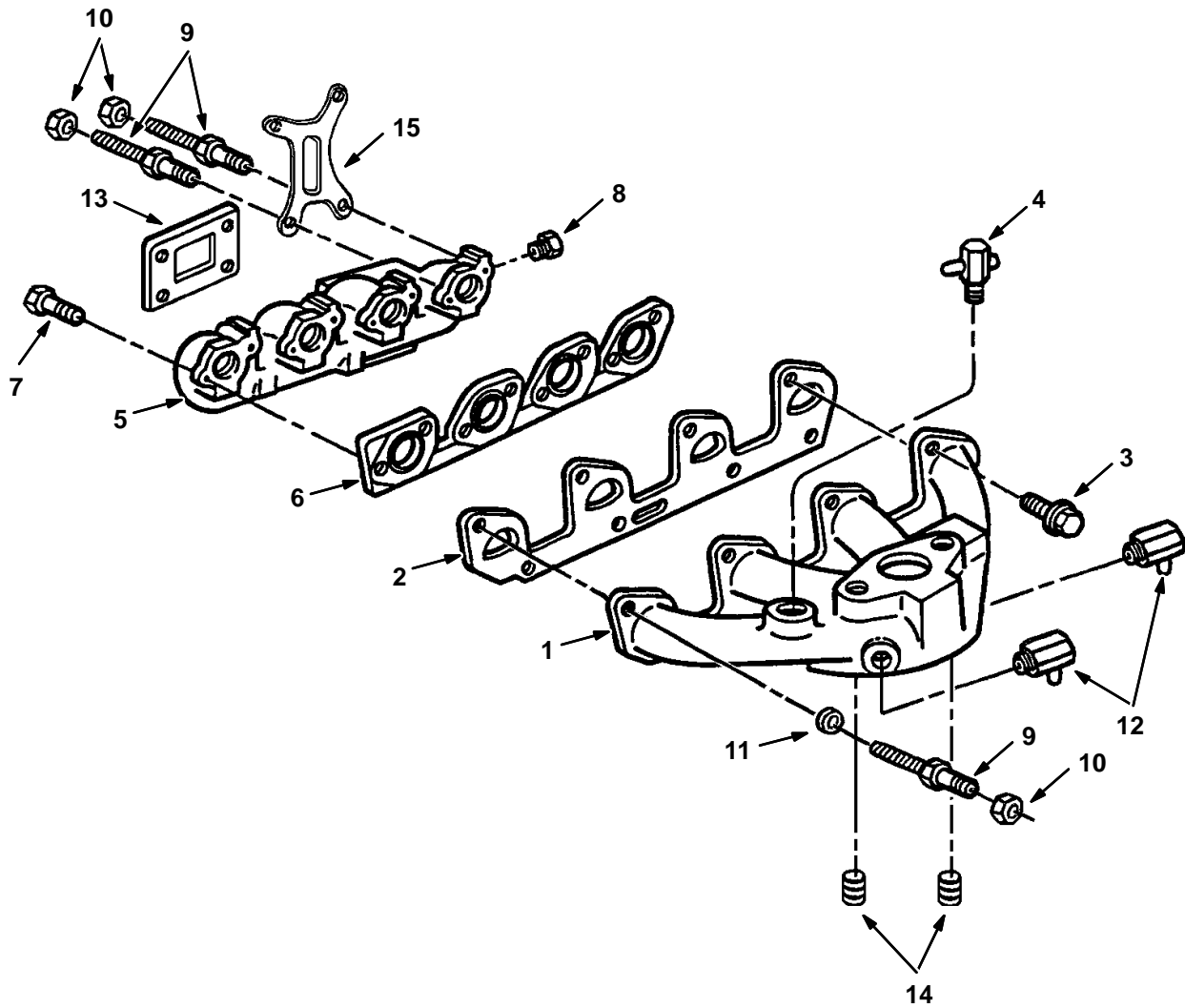

Fig. 7 – Crankshaft Group

Ref.	Tennant Part No.	Ford Part Number	Description	Qty.
1	84923	F57Z-6303-A	Crankshaft Asy	1
2	84924	F1ZZ-6306-A	Crnksft Sprckt	1
3	84925	F1ZZ-6B316-A	Crnkshaft Key	1
4	84926	F1ZZ-6A340-A	Bolt,M14X55.0M	1
5	84927	D8BZ-6378-A	Wash M15 1.53Od	1
6	84928	F57Z-6333-A	Main Brg,Stdred	4
6	84929	F57Z-6333-B	Main Brg,Stdblu	-
6	84930	F57Z-6333-C	Main Brg,.002 Upper	-
6	84931	F57Z-6333-D	Main Brg,.010 Upper	-
6	84932	F57Z-6333-E	Main Brg,.020 Upper	-
6	84933	F57Z-6333-F	Main Brg,.030 Upper	-
7	84934	F57Z-6337-A	Thr.Brg,Stdred	1
7	84937	F57Z-6337-B	Thr.Brg,Stdblu	-
7	84935	F57Z-6337-C	Thr.Brg,.002 Upper	-
7	84938	F57Z-6337-D	Thr.Brg,.010 Upper	-
7	84939	F57Z-6337-E	Thr.Brg,.020 Upper	-
7	84940	F57Z-6337-F	Thr.Brg,.030 Upper	-
8	84941	F57Z-6333-H	Main Brg,Stdred	5
8	84942	F57Z-6333-J	Main Brg,Stdblu	-
8	84943	F57Z-6333-K	Main Brg,.002 Lower	-
8	84944	F57Z-6333-L	Main Brg,.010 Lower	-
8	84945	F57Z-6333-M	Main Brg,.020 Lower	-
8	84946	F57Z-6333-N	Main Brg,.030 Lower	-
9	60833	E8ZZ-6700-A	Oil Seal, Front	1
10	84947	F4AZ-6701-A	Crnksft Seal-Rear	1

Fig. 8 – Manifolds Group



10543/10529

Ref.	Tennant Part No.	Ford Part Number	Description	Qty.
1	84990	F5JL-9424-AA	Int.Manifold	1
2	84991	F57Z-9439-B	Gskt,Int.Mnflld	1
3	84992	N605787-S52	Bolt,M8X25.0mm	7
4	74527	E7TZ-9A474-C	Vac.Fitting	1
5	74509	E3ZZ-9430-A	Exh.Manifold	1
6	84995	F37Z-9448-A	Gskt,Exh.Mnflld	1
7	84996	N802209-S100	Bolt,M10X55.0M	6
8	84997	87889-S	Plug, 1/2Npt	1
9	79972	N808163-S100	Stud	3
10	79973	N620481-S2	Nut M8-1.25	3
11	79974	F5JL-17N090-CA	Spacer	1
12	84985	E8DZ-18599-B	Elbow,90 deg	2
13	36048	E3ZZ-9450-A	Gasket, Exh. Flange	1
14	73917	87838-S101	Plug 3/8 NPT	2
15	79976	F57E-17K004-BB	Lifting Eye	1

Fig. 9 – Flywheel Group

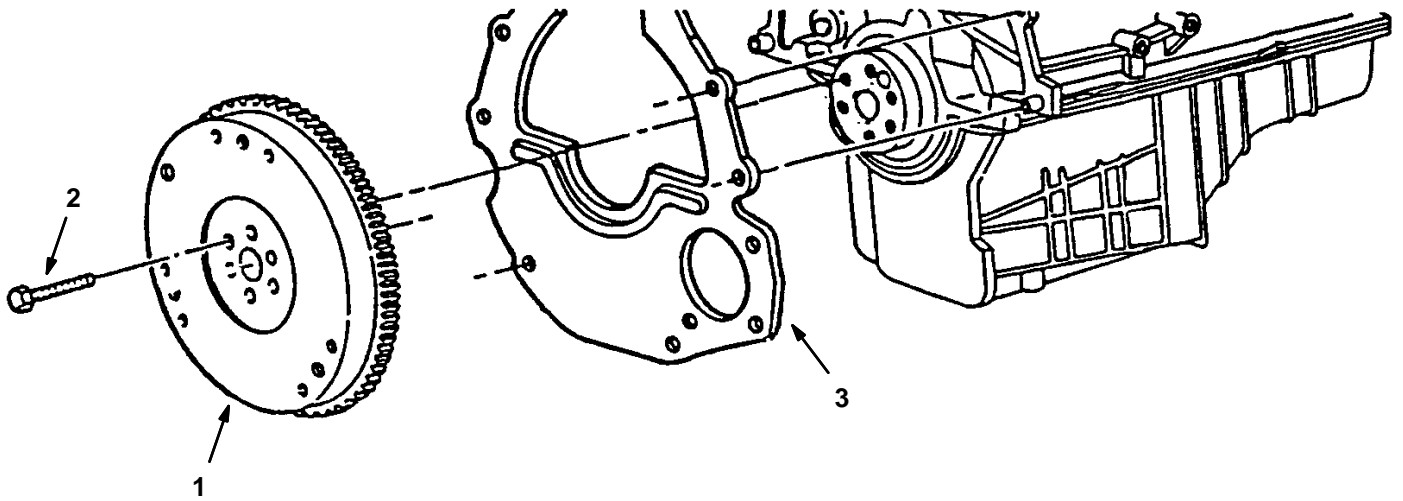

10541/10527

Ref.	Tennant Part No.	Ford Part Number	Description	Qty.
1	62424		Flywheel	1
2	84948	D9JI-6379-B	Bolt,M10X45.0mm	6
3	83669	E69Z-7007-A	Rear Plate	1

Fig. 10 – Camshaft And Sprocket Group

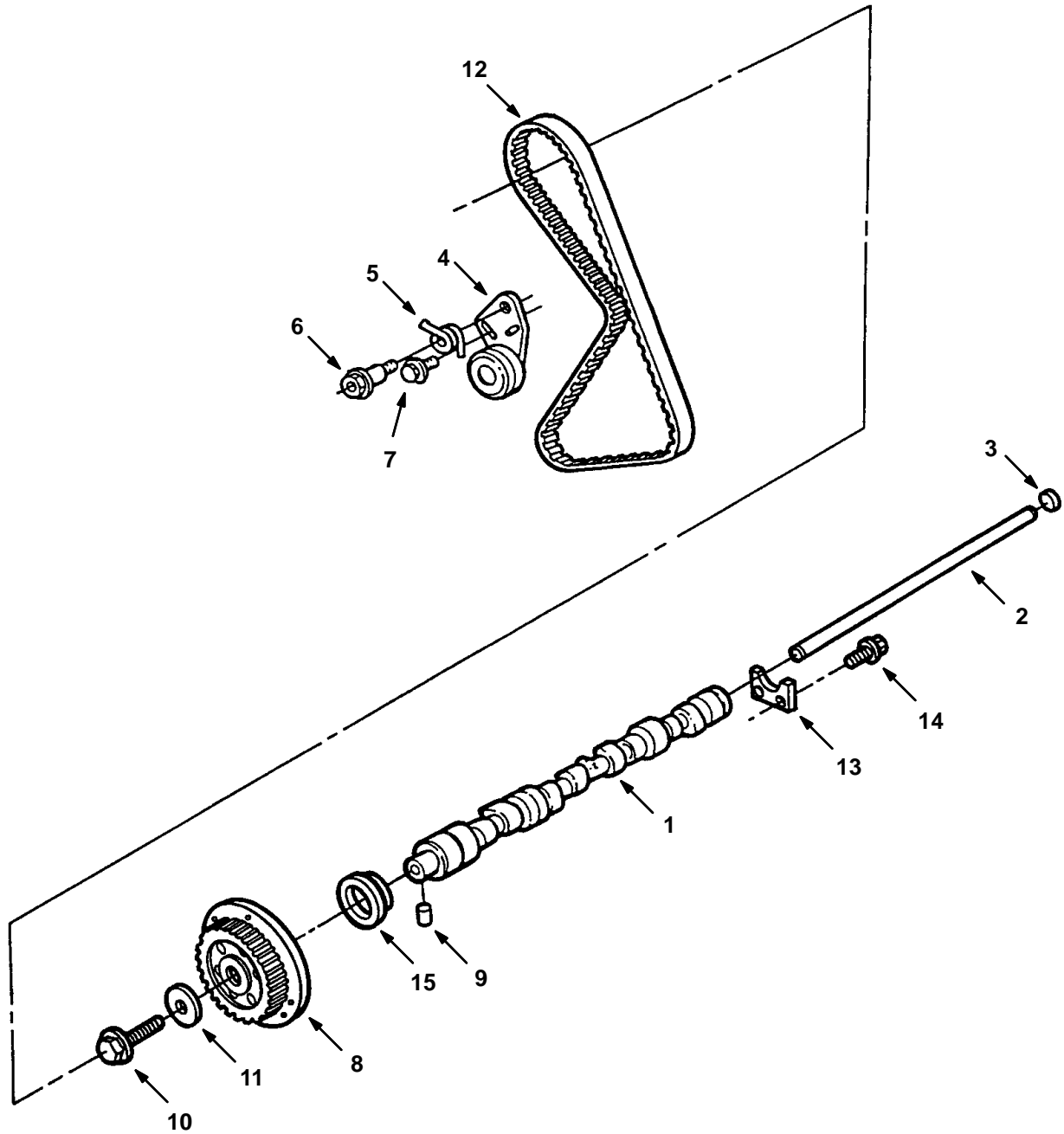

Fig. 10 – Camshaft And Sprocket Group

Ref.	Tennant Part No.	Ford Part Number	Description	Qty.
1	84915	F57Z-6250-B	Camshaft	1
2	84916	F57Z-6B273-A	Rod	1
3	84917	E7HZ-6026-E	Plug	1
4	73967	F57Z-6K254-A	Tens.Asy&Tbelt Tensioner, Arm	1
5	73970	D4FZ-6L273-A	Spring, Tension	1
6	84919	FOTZ-6K282-B	Bolt, Tens.Sprn	1
7	74552	N800112-S2	Bolt	1
8	84920	F57Z-6256-A	Camshft Sprckt	1
9	84921	391202-S	Pin, 1/4X.32	1
10	74545	N600414-S100	Bolt M12X45	1
11	73937	D4FZ-6278-A	Washer	1
12	84936	F57Z-6268-A	Timing Belt	1
13	73954	D4Fz-6613-A	Plate	1
14	74548	N604465-S	Scr&Wash M6	2
15	60833	E8ZZ-6700-A	Oil Seal, Front	1

Fig. 11 – Valve And Rocker Arm Cover Group

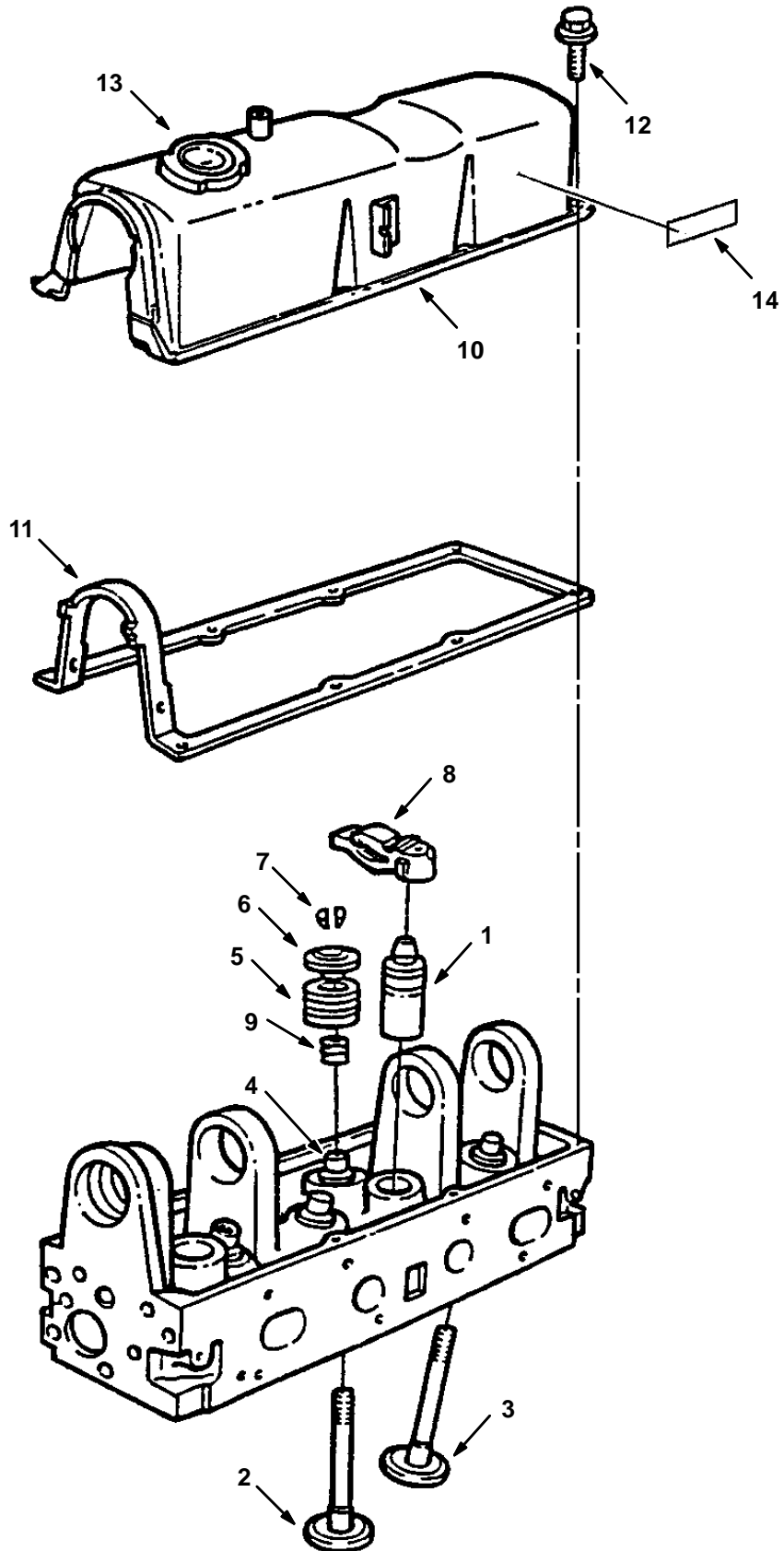
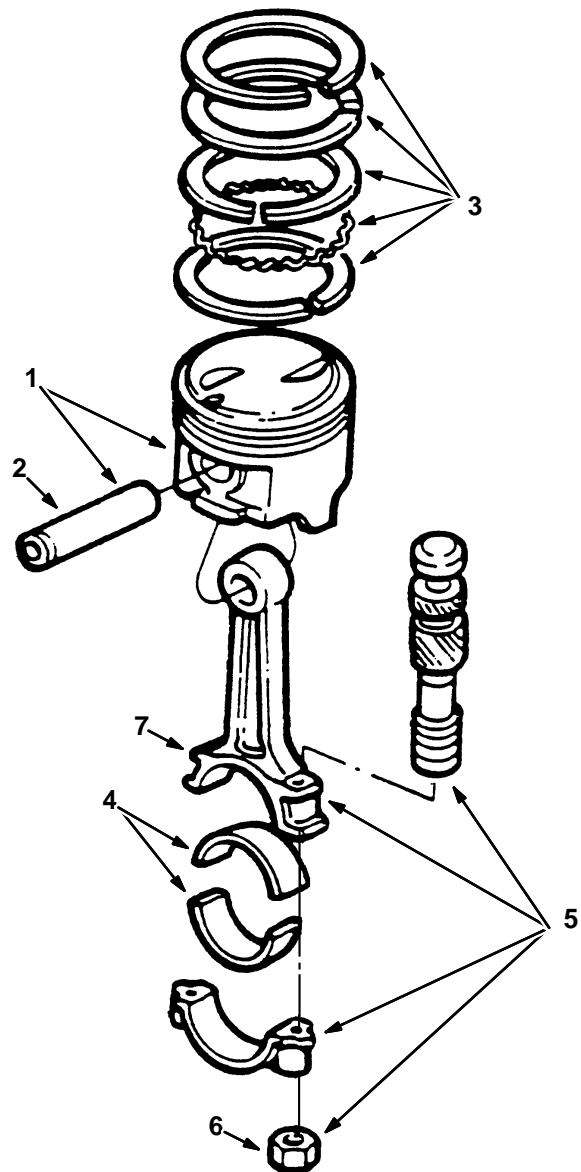

Fig. 11 – Valves And Rocker Arm Cover Group

Ref.	Tennant Part No.	Ford Part Number	Description	Qty.
1	84950	F57Z-6500-A	Tap.Assy-Valve	8
2	84951	F57Z-6505-A	Std.Exh.Valve	4
3	84952	F57Z-6507-A	Std.Int.Valve	4
4	84953	F57Z-6510-A	Valve Guide Bushing	-
5	84954	F57Z-6513-A	Valve Spring	8
6	84955	F57Z-6514-A	Valve Spring Retainer	8
7	84956	F1AZ-6518-A	Valve Spring Key	16
8	84957	F57Z-6564-A	Valve Rocker Arm	8
9	84958	F57Z-6571-A	Valve Stem Seal	8
10	84959	F57Z-6582-B	Valve Rocker Arm Cover	1
11	84960	F57Z-6584-A	Gasket,Rocker Cover	1
12	84961	N805087-S2	Scr&Wsh,M6X15.0M	8
13	60836	F3AZ-6766-B	Breather Cap	1
14	36164	C6JZ-6404-A	Warning Label, Starter	1

Fig. 12 – Piston And Connecting Rod Group



10533/10447

Ref.	Tennant Part No.	Ford Part Number	Description	Qty.
1	84911	F57Z-6108-A	Piston, Std.	4
2	84912	F57Z-6135-A	Piston Pin	4
3	84913	F57Z-6148-A	Ring Set,Std.	2
4	60812	D7FZ-6211-A	Bearing	8
4	73977	D7FZ-6211-B	Brg-Conn.Rod	-
4	73978	D7FZ-6211-C	Brg-Conn.Rod	-
4	73979	D7FZ-6211-D	Brg-Conn.Rod	-
4	73980	D7FZ-6211-E	Brg-Conn.Rod	-
4	73981	D7FZ-6211-F	Brg-Conn.Rod	-
4	73982	D7FZ-6211-G	Brg-Conn.Rod	-
∇	5	84914	Connecting Rd	4
	6	60813	Nut, Conrod-8	8
	7	60814	Bolt-Conrod-4	8

Fig. 13 – Water Pump, Thermostat and Fan Group

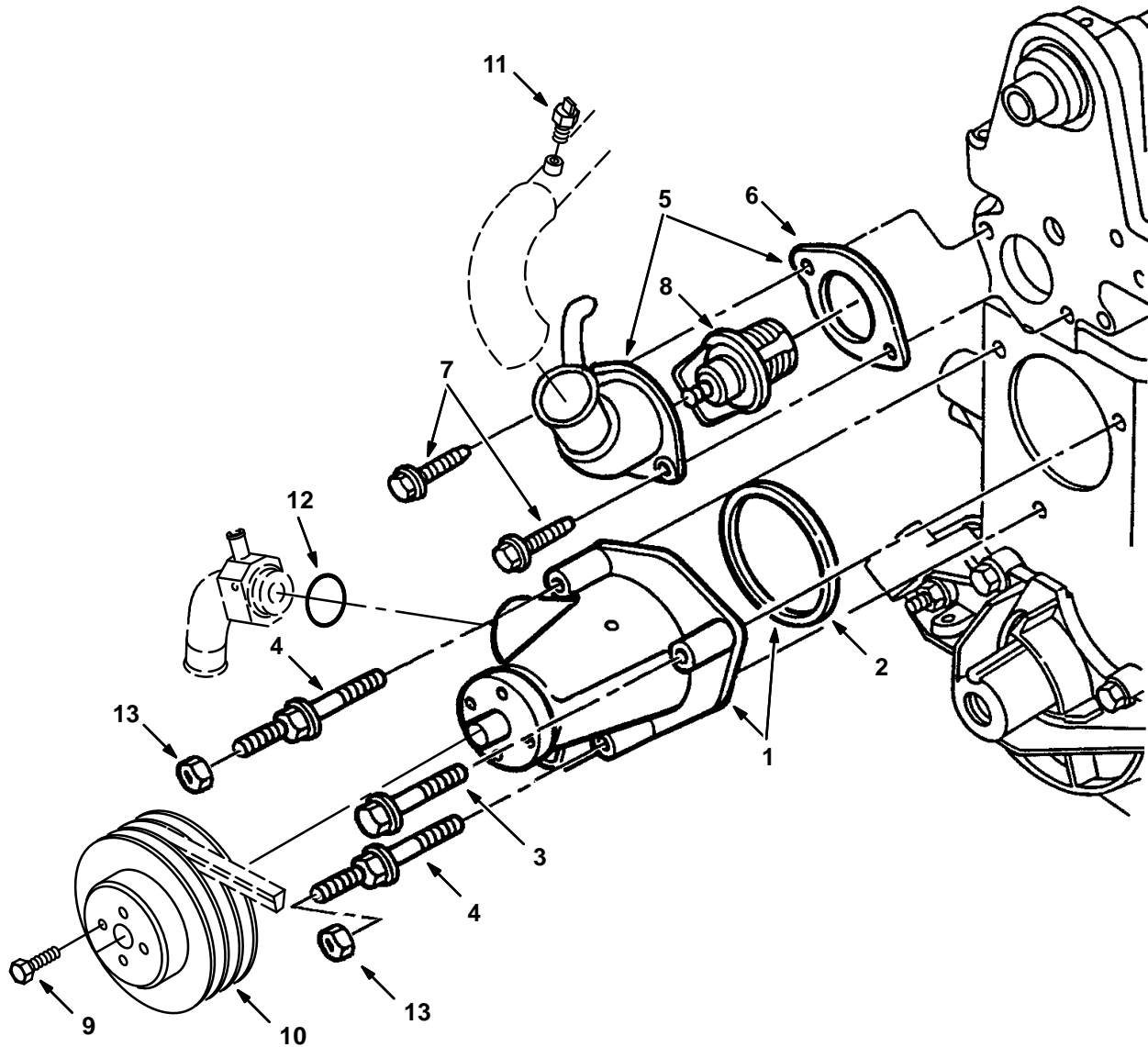

10542/10528

Ref.	Tennant Part No.	Ford Part Number	Description	Qty.
∇ 1	84982	F57Z-8501-A	Water Pump	1
2	84983	F57Z-8507-A	Gskt,Water Pump	1
3	84984	N808517-S100	Bolt,M8X53.0mm	1
4	84998	N804225-S2	Stud	2
∇ 5	73996	RH14	Water Outlet	1
6	74538	E8ZZ-8255-A	Gasket Water Outlet Connection	1
7	84988	N800025-S	Bolt,M8X18.0M	2
8	84987	F57Z-8575-A	Therm 190 W/Gsk	1
9	84994	E602184-S72	Bolt, M8X12.0mm	1
10	36014	E3ZE-8509-FA	Sheave, Water Pump	1
11	84989	F57Z-12A648-A	Temperature sensor	1
12	79975	87056-S100	O-Ring, Water Pump Adaptor	1
13	84993	MNLZ-6	Locknut	2

Fig. 14 – Ignition Group

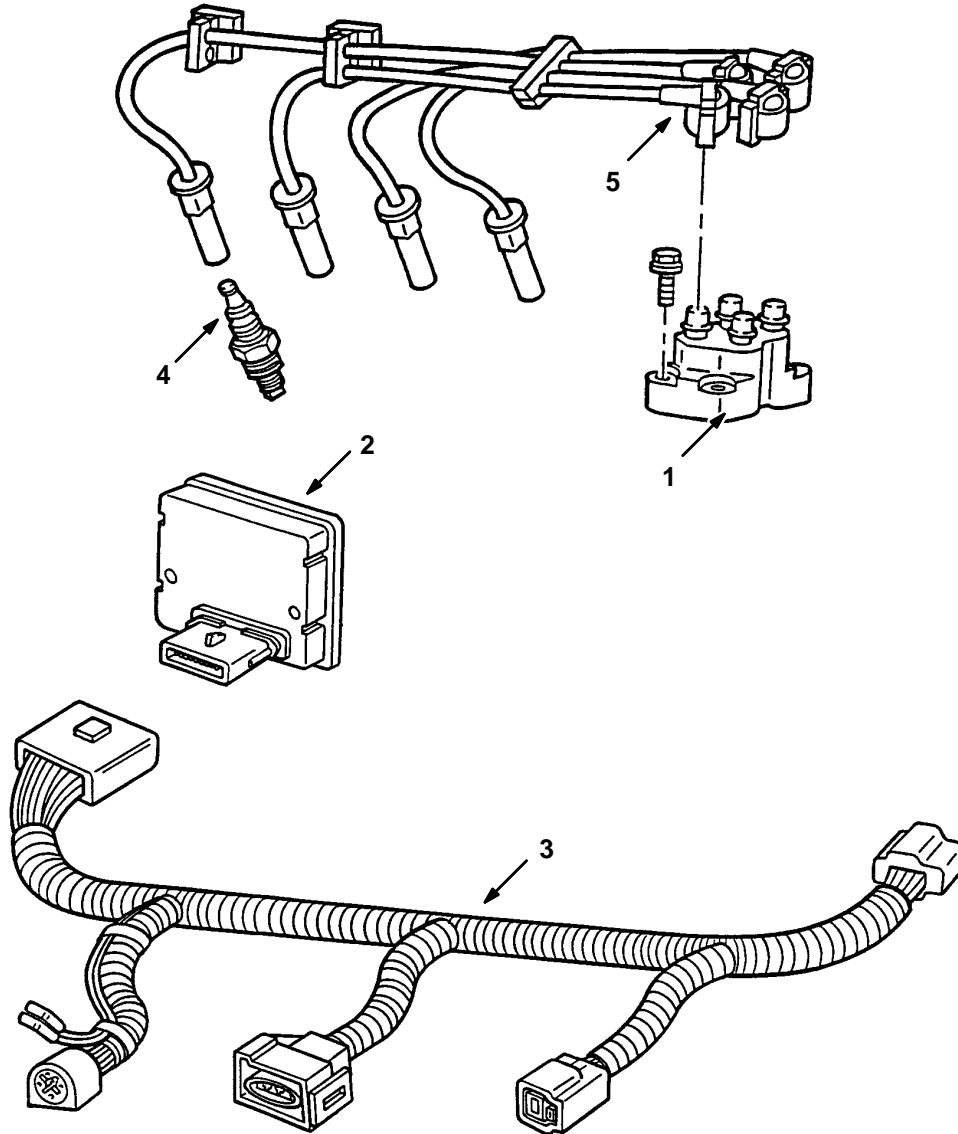

10538/10524

Ref.	Tennant Part No.	Ford Part Number	Description	Qty.
1	83732	F37Z-12029-A	Ignition Coil	1
2	83676	F5JL-12A297-DA	Ignition Module	1
3	83707	F53L-12A200-AA	Wire Harness	1
4	60846	AWSF-52-C	Spark Plug	4
5	83677	F57E-12280-BB	Wire Assy, Spark Plug	1

SECTION 7

CONTENTS

	PAGE
PART NUMBER TO PAGE NUMBER CROSS REFERENCE LIST	7-2
PART DESCRIPTION TO PAGE NUMBER CROSS REFERENCE LIST	7-23

CROSS REFERENCE

PART NUMBER TO PAGE NUMBER CROSS REFERENCE LIST

Part Number	Page Number	Part Number	Page Number
AWSF-52-C	5-23, 6-22	D4FZ-6A738-A	5-3, 5-9
B3Q-6515-A	5-17	D4FZ-6A738-B	5-3, 5-9
C2DZ-11222-A	5-21, 6-9	D4FZ-6A753-A	5-3, 5-9
C2OZ-6A616-A	5-11	D4FZ-6A753-B	5-3, 5-9
C5AZ-6026-H	5-3, 6-3	D4FZ-6B260-A	5-15
C5AZ-6026-J	5-3, 6-3	D4FZ-6B316-A	5-13
C6JZ-6404-A	6-19	D4FZ-6K254-A	5-15
C8AZ-6026-D	5-3	D4FZ-6K291-A	5-7
D42E-6E009-BB	5-5	D4FZ-6K297-B	5-13
D4FZ-6019-B	5-7	D4FZ-6L273-A	5-15, 6-17
D4FZ-6020-A	5-5, 5-7	D4FZ-9441-A	5-5
D4FZ-6020-B	5-5, 5-7	D4FZ-9E434-A	5-14
D4FZ-6108-A	5-19	D5FZ-6600-A	5-11
D4FZ-6108-B	5-19	D5TZ-12A112-B	5-23
D4FZ-6108-CB	5-19	D6AZ-11223-A	5-21, 6-9
D4FZ-6108-DB	5-19	D6FZ-6500-A	5-17
D4FZ-6108-EB	5-19	D6FZ-6500-B	5-17
D4FZ-6108-FB	5-19	D7AZ-6026-A	5-3, 5-6
D4FZ-6148-A	5-19	D7BZ-6397-A	5-3, 6-3
D4FZ-6148-B	5-19	D7FZ-12A099-A	5-23
D4FZ-6148-C	5-19	D7FZ-6211-A	5-19, 6-20
D4FZ-6148-D	5-19	D7FZ-6211-B	5-19, 6-20
D4FZ-6212-A	5-19, 6-20	D7FZ-6211-C	5-19, 6-20
D4FZ-6214-A	5-19	D7FZ-6211-D	5-19, 6-20
D4FZ-6256-A	5-9, 5-15	D7FZ-6211-E	5-19, 6-20
D4FZ-6261-B	5-6, 5-15, 6-6	D7FZ-6211-F	5-19, 6-20
D4FZ-6261-C	5-6, 5-15, 6-6	D7FZ-6211-G	5-19, 6-20
D4FZ-6278-A	5-15, 6-17	D8BZ-6378-A	6-13
D4FZ-6278-B	5-9, 6-11	D8FZ-6564-A	5-17
D4FZ-6333-A	5-13	D8FZ-9E436-B	5-5, 5-14
D4FZ-6333-B	5-13	D9AZ-6731-A	6-3
D4FZ-6333-C	5-13	D9JE-12127-BA	5-23
D4FZ-6333-D	5-13	D9JI-6379-B	6-15
D4FZ-6333-E	5-13	DOAZ-6518-A	5-17
D4FZ-6333-F	5-13	DZ-4	5-23
D4FZ-6337-A	5-13	DZ-468-A	5-23
D4FZ-6337-B	5-13	DZ-472	5-23
D4FZ-6337-C	5-13	E2JL-8A570-AA	5-22
D4FZ-6337-D	5-13	E2ZZ-6200-A	5-19
D4FZ-6337-E	5-13	E2ZZ-6303-A	5-13
D4FZ-6337-F	5-13	E3TZ-6135-A	5-19
D4FZ-6337-G	5-13	E3TZ-9424-A	5-14
D4FZ-6337-H	5-13	E3TZ-9439-A	5-14
D4FZ-6337-J	5-13	E3ZE-8509-FA	6-21
D4FZ-6337-K	5-13	E3ZZ-6019-A	5-7
D4FZ-6337-L	5-13	E3ZZ-6019-B	5-7
D4FZ-6337-M	5-13	E3ZZ-6622-A	5-11
D4FZ-6345-A	5-13, 6-3	E3ZZ-6A312-A	5-13
D4FZ-6378-A	5-13	E3ZZ-9430-A	6-14
D4FZ-6510-A	5-17	E3ZZ-9450-A	6-14
D4FZ-6571-A	5-5	E43Z-6514-A	5-17
D4FZ-6613-A	5-9, 5-15	E4FZ-6A739-A	5-9
D4Fz-6613-A	6-17	E4JL-6754-AA	6-3
D4FZ-6638-A	5-11	E4ZZ-6513-A	5-17
D4FZ-6700-A	5-5	E59Z-9439-A	5-5, 5-14
D4FZ-6A008-A	5-3, 6-3	E5BZ-12106-A	5-23
D4FZ-6A340-A	5-13	E5FZ-8590-A	5-22
D4FZ-6A618-A	5-11	E5TZ-6505-F	5-17

CROSS REFERENCE

Part Number	Page Number	Part Number	Page Number
E5TZ-6505-G	5-17	E9OZ-11A171-A	5-21, 6-9
E5TZ-6505-H	5-17	E9OZ-11A172-A	5-21, 6-9
E5ZZ-6079-E	5-5	E9OZ-11K190-A	5-21, 6-9
E5ZZ-6250-C	5-15	E9OZ-11N087-A	5-21, 6-9
E5ZZ-6268-A	5-15	E9SZ-11091-A	5-21, 6-9
E5ZZ-6345-A	5-13, 6-3	E9TZ-6306-A	5-13
E5ZZ-6507-D	5-17	E9TZ-6K282-A	5-15
E5ZZ-6507-E	5-17	E9ZZ-6009-B	5-3
E5ZZ-6507-F	5-17	F1AZ-6518-A	6-19
E5ZZ-6701-A	5-5, 5-13	F1TZ-11002-A	5-21, 6-9
E5ZZ-6A630-A	5-3	F1TZ-11130-A	5-21, 6-9
E5ZZ-6A674-A	5-11	F1ZZ-6026-B	6-3, 6-6
E5ZZ-6A674-B	5-11	F1ZZ-6306-A	6-13
E5ZZ-9430-A	5-14	F1ZZ-6584-A	5-17
E602184-S72	6-21	F1ZZ-6700-A	5-5
E620454-S72	5-11	F1ZZ-6710-A	5-5, 5-11
E69Z-6C629-A	6-11	F1ZZ-6A340-A	6-13
E69Z-6C629-B	6-11	F1ZZ-6B316-A	6-13
E69Z-6C629-C	6-11	F2TZ-11135-A	5-21, 6-9
E69Z-7007-A	6-15	F2ZZ-6214-A	6-20
E6DZ-6026-B	6-3, 6-6	F37Z-12029-A	6-22
E6JL-6057-AA	5-17	F37Z-9448-A	6-14
E6TZ-12200-E	5-23	F3AZ-6766-B	6-19
E6ZZ-6019-A	5-7	F3DZ-6730-A	5-11, 6-11
E6ZZ-6E078-B	5-5	F3DZ-6734-A	5-11, 6-5, 6-11
E6ZZ-8501-A	5-22	F3DZ-6754-A	5-5
E7HZ-6026-E	6-17	F3VY-11390-B	5-21, 6-9
E7JE-6049-DA	5-6	F3ZZ-6051-C	6-5, 6-6
E7RY-6675-B	5-11	F3ZZ-6065-A	5-6, 6-6
E7SZ-6010-A	5-3	F4AZ-6701-A	6-5, 6-13
E7TZ-9A474-C	5-14, 6-14	F53L-12A200-AA	6-22
E7ZZ-6571-A	5-17	F572-6582-B	6-19
E7ZZ-6571-B	5-17	F57E-12280-BB	6-22
E7ZZ-6571-C	5-17	F57E-17K004-BB	6-14
E7ZZ-6571-D	5-17	F57Z-12A648-A	6-21
E7ZZ-6571-E	5-17	F57Z-6009-B	6-3
E7ZZ-6571-F	5-17	F57Z-6010-A	6-3
E7ZZ-6E008-A	5-7, 5-15	F57Z-6019-A	6-7
E8DZ-18599-B	6-14	F57Z-6019-B	6-7
E8TZ-6582-D	5-17	F57Z-6019-C	6-7
E8ZZ-6026-A	5-7, 6-7	F57Z-6020-A	6-5, 6-7
E8ZZ-6051-A	5-5, 5-6	F57Z-6049-A	6-6
E8ZZ-6626-A	5-11	F57Z-6049-B	6-6
E8ZZ-6700-A	5-5, 5-9, 5-13, 5-15, 6-5, 6-13, 6-17	F57Z-6079-A	6-5
E8ZZ-6890-A	6-3	F57Z-6108-A	6-20
E8ZZ-8255-A	5-22, 6-5, 6-21	F57Z-6135-A	6-20
E8ZZ-8507-A	5-5, 5-22	F57Z-6148-A	6-20
E97E-6A666-A2A	6-3	F57Z-6200-A	6-20
E9OZ-11005-A	5-21, 6-9	F57Z-6250-B	6-17
E9OZ-11036-A	5-21, 6-9	F57Z-6256-A	6-11, 6-17
E9OZ-11049-A	5-21, 6-9	F57Z-6268-A	6-17
E9OZ-11061-C	5-21, 6-9	F57Z-6303-A	6-13
E9OZ-11067-A	5-21, 6-9	F57Z-6303-A	6-13
E9OZ-11075-A	5-21, 6-9	F57Z-6333-B	6-13
E9OZ-11135-A	5-21, 6-9	F57Z-6333-C	6-13
E9OZ-11350-A	5-21, 6-9	F57Z-6333-D	6-13
E9OZ-11A091-A	5-21, 6-9	F57Z-6333-E	6-13
E9OZ-11A165-A	5-21, 6-9	F57Z-6333-F	6-13
E9OZ-11A167-A	5-21, 6-9	F57Z-6333-H	6-13
		F57Z-6333-J	6-13

CROSS REFERENCE

Part Number	Page Number	Part Number	Page Number
F57Z-6333-K	6-13	N605880-S309B	6-11
F57Z-6333-L	6-13	N605890-S2	6-3
F57Z-6333-M	6-13	N605892-S2	6-7
F57Z-6333-N	6-13	N606523-S2	6-11
F57Z-6337-A	6-13	N620481-S2	6-14
F57Z-6337-B	6-13	N620482-S2	6-11
F57Z-6337-C	6-13	N621906-S2	6-7
F57Z-6337-D	6-13	N800025-S	6-21
F57Z-6337-E	6-13	N800030-S53B	5-17
F57Z-6337-F	6-13	N800059-S	5-11
F57Z-6500-A	6-19	N800112-S2	5-15, 6-17
F57Z-6505-A	6-19	N801424-S36	5-14
F57Z-6507-A	6-19	N801427-S2	5-14
F57Z-6510-A	6-19	N801688-S2	5-7
F57Z-6513-A	6-19	N802209-S100	6-14
F57Z-6514-A	6-19	N804225-S2	6-21
F57Z-6564-A	6-19	N804660-S2	5-11
F57Z-6571-A	6-5, 6-19	N804958-S8	6-7
F57Z-6584-A	6-5, 6-19	N805087-S2	6-19
F57Z-6600-A	6-11	N805403-S100	5-21, 6-9
F57Z-6622-A	6-11	N805405-S36B	5-21, 6-9
F57Z-6626-A	6-5	N805406-S36B	5-21, 6-9
F57Z-6659-A	6-11	N806378-S141	6-11
F57Z-6675-A	6-11	N806379-S141	6-11
F57Z-6710-A	6-5, 6-11	N807288-S2	6-7
F57Z-6A630-A	6-3	N807419-S	6-3
F57Z-6B273-A	6-17	N807497-S2	6-7
F57Z-6B288-A	6-11	N808049-S102	6-7
F57Z-6C315-A	6-7	N808163-S100	6-14
F57Z-6E078-A	6-5	N808517-S100	6-21
F57Z-6K254-A	6-17	N808534-S2	6-7
F57Z-8501-A	6-21	RG-565	5-5
F57Z-8507-A	6-5, 6-21	RH14	5-22, 6-21
F57Z-8575-A	6-21	00500-15	4-22
F57Z-9439-B	6-5, 6-14	00912	2-145
F5JL-12A297-DA	6-22	00954	4-25
F5JL-17N090-CA	6-14	00960	4-26
F5JL-6750-AA	6-3	01274	2-43, 2-45, 3-21
F5JL-6853-A	6-3	01516	2-145
F5JL-9424-AA	6-14	01570	3-59, 3-61
F5TZ-6626-A	6-11	01987	2-125, 2-127
F5TZ-6A785-A	6-3	01999	3-39
FOAZ-6766-A	5-17	02247	2-65, 2-73
FOTZ-11355-A	5-21, 6-9	02506-6	3-68
FOTZ-6K282-B	6-17	02549	2-125, 2-127
MC-209-A	5-21, 6-9	02713	2-157
MM309	3-76	02742	2-69
MM309ES	3-76	03026	2-77, 2-79, 2-81, 2-83, 2-85, 2-87, 3-65, 3-67
MM309FR	3-76	03922	2-153, 2-155
MM337	3-76	04414	2-13, 2-15, 2-63
MNLZ-6	6-21	04483	4-44
N600313-S2	6-11	04664	2-13
N600414-S100	5-15, 6-17	04706	2-159
N601313-S100	5-9	04733-4	2-33
N602529-S2	5-7, 5-14	04761	2-137, 3-35
N602551-S2	5-11	04843	2-43, 2-45, 3-59, 3-61
N604465-S	5-9, 5-15, 6-17	05611	2-157
N605663-S100	5-22	05880	2-89
N605786-S2	6-11	05881	2-89
N605787-S52	6-14		

CROSS REFERENCE

Part Number	Page Number	Part Number	Page Number
06146	2-131	16738	2-65, 2-67
06474A	2-133, 2-135	17414	2-55, 2-57, 2-73, 2-75
06537	2-137	17808	2-113
06598	2-147	17809	2-113
07252	2-65	17980	2-131, 2-133, 2-135, 2-157, 3-35
07449	2-119	19035	3-59, 3-61
07539	2-65, 2-69	19117	2-157, 4-25
07562	3-65, 3-67	19459	2-121, 2-129
07873	2-91, 2-93	19544	2-121
08085	3-25	19577	2-99
08179	2-141	19618	2-125
09718	2-111	19774	2-55, 2-57
10143	2-106, 2-107	20634	3-75
10632-11	3-11, 3-13	21035	2-137, 3-35
10632-2	3-3, 3-5	21041	3-61
10632-20	3-3, 3-5, 3-7, 3-9	21047	3-61
10632-4	2-53, 3-75	21054	3-61
10632-5	2-161, 3-16, 3-41	21104	3-61
10632-9	3-15, 3-16	21109	2-141
10664	2-3, 2-105	21117	2-127
10665	2-105	21119	2-127
10723	2-55	21131	2-19
10724	2-55, 6-3	21136	2-89
10829	2-159	21138	2-89
10911	2-131	21150	3-45
11211	2-39	21168	2-10, 2-11
11442-23	2-95	21170	3-25
11531	2-97	21215	2-137
11676	3-59, 3-61	21216	3-51
11716	2-151	21221	2-45
11747	2-43, 2-45, 3-75	21223	3-57
11984	2-65, 2-67	21224	2-137
12263	2-17	21225	2-145
12269	2-145	21230	3-65, 3-67
12549	3-49	21231	2-141, 3-33
12976	2-61	21238	2-137
13048	2-67	21239	2-137
13173	2-63	21246	2-15
13902	4-31, 4-33, 4-35, 4-37	21250	3-35
13904	4-33, 4-35, 4-37, 4-39	21251	3-35
13907	4-3, 4-7, 4-11, 4-15	21252	3-35
14131	2-91, 2-93	21253	3-35
14138A	2-17	21270	3-53, 4-49
14242	2-113	21271	3-55, 4-53
14432	2-77, 2-79, 2-81, 2-83, 2-85, 2-87	21272	4-49, 4-53
14595-1	2-119, 3-25	21273	3-53
14601	2-65, 2-69, 2-119, 3-25	21274	3-53
14605	2-119, 2-133, 3-25	21275	3-53
15522	2-145	21276	3-53
15724	2-73, 2-75	21277	3-53
15791-1	2-65, 2-73	21278	3-53
16236	3-21	21279	4-49, 4-53
16431	2-127	21280	4-49, 4-53
16455	2-135	21282	2-10, 2-11
16456	2-31, 2-33	21294	2-55, 2-57
16497	2-77, 2-83	21295	2-55
16694	4-23, 4-24	21301	3-75
16695	4-20, 4-21, 4-22, 4-23, 4-24	21303	2-51
		21304	2-33

CROSS REFERENCE

Part Number	Page Number	Part Number	Page Number
21307	3-43	31385	4-23, 4-24
21308	3-43	31504	2-153, 2-155
21309	3-43	31525	3-57
21310	3-43	31526	2-57
21311	3-45	31563	2-127
21312	3-45	31597	3-38
21313	3-45	31599	2-103, 2-105
21642	2-19	31605	2-131
21643	2-19	31613	2-3, 2-129
21671	3-71	31755	2-99, 2-101
21689	2-105	31775	2-117
21695	2-105	31989	2-65, 2-69
21721	2-41	31999	2-51
21722	2-41	32006	2-51
21917	4-30, 4-31, 4-37	32009	2-51
22022	2-9	32133	3-53
22023	2-9	32134	3-53
22290	2-159	32147	3-53
22297	2-77, 2-79, 2-81, 2-83, 2-85, 2-87, 3-65, 3-67	32151	4-47, 4-49, 4-51, 4-53
22308-3	2-95	32408	2-145
23146	3-59, 3-61	32492	3-33
23156	2-73, 2-75	32720	2-145
23498	2-155, 3-19	32822	3-19, 3-23
23574	2-145	33404	2-147
24047	2-95	33799	2-125, 2-127
24576-1	3-15, 3-16	33817	2-129
24576	3-15, 3-16	34065	2-57
24899	2-143	34072	2-73, 2-75
24924	2-65, 2-67	34159	4-5, 4-9, 4-13, 4-17
24928-1	2-95	34176	4-21, 4-22
25312	3-69	34178	4-19
25610	2-93	34179	4-19
26395-1	2-53	34180	4-19
26395-2	2-65, 3-59, 3-61	34181	4-19
26496	2-95	34182	4-19
26565	3-61	34183	4-19
27048	2-95	34184	4-19
27763	4-20, 4-22	34185	4-19
27768	2-77, 2-79, 2-83, 2-85, 3-65, 3-67	34306	2-3, 2-129
29233	3-7, 3-9, 3-15	34330	2-143
29260	2-17, 3-25	34355	2-125, 2-127
30013	2-133, 2-135	34359	2-111, 2-147
30251	2-143	34360	2-125, 2-127
30252	2-143	34365	2-61
30253	2-143	34379	2-125, 2-127
30255	2-143	34390	2-129
30389	2-67, 2-75	34392	2-39, 2-41
30480	2-65, 3-25	34690	2-7
30481	2-65, 2-69	34864	2-53, 3-75
305015-S	5-23	34996	2-65
30533	3-72	34997	2-65
31038	2-57	35033	2-129
31182	2-17	351826-S	5-23
31354	4-20, 4-21, 4-22, 4-23	352532-S	5-3
31373	4-20	35323	2-5
31375	4-22	35324	2-5
31379	4-20	35325	2-5
31380	4-23, 4-24	35326	2-5
		35327	2-5
		35336	2-5

CROSS REFERENCE

Part Number	Page Number	Part Number	Page Number
35424	3-65, 3-67	39309	2-65, 2-69
35493	4-29	39338	3-31
35529	2-31, 2-33	39527	4-22
356214-S8	5-13	39703-2	2-3, 2-55
35688	2-39, 2-41	39923	2-53, 3-75
35705	5-23	40131	2-47
35716	5-23	40282	2-47
35719	5-23	40380	4-19
35753	2-55	40514	2-129
35980	2-59, 2-61, 2-63	40585	2-93
35983	2-55	40607	2-53, 2-73, 2-75, 3-75
35992	2-55	40678	3-75
35993	2-3, 2-55	40716	2-13, 2-15
36006	2-55	41073	2-111
36008	2-55	41074	2-111
36011	2-55	41128	3-53, 3-55
36012	2-55	41130	2-153, 2-155
36014	2-55, 6-21	41131	2-141
36015	2-55	41141	3-41
36020	2-65	41178	2-10, 2-11, 2-15
36021	2-65, 2-67, 2-69, 2-71	41186	3-33
36023	2-59, 2-61	41341	2-149
36024	2-59, 2-61	41360	2-145
36026	2-65, 2-69	41362	2-145
36032	2-55	41434	3-49
36035	2-65, 2-73	42124	3-59, 3-61
36037	2-55	42207	2-137
36041	2-65	42215	2-129, 2-133, 2-135
36045	2-55	42226	2-157
36046	2-55	42260	2-25, 2-129
36048	6-14	43242	3-21
36050	2-65, 2-67, 2-93	43363	2-9
36085	2-55	43454	2-53, 3-75
36158	3-59, 3-61	43500	2-3, 2-7, 2-9
36159	2-65, 2-73	43555	2-51, 2-77, 2-79, 2-81, 2-83, 2-85, 2-87, 3-19, 3-23, 3-25, 3-51, 3-65, 3-67
36164	6-19	43609	2-55, 2-59, 2-61
36165	2-55, 2-57	43844	2-67, 2-71, 2-77, 2-79, 2-83, 2-85, 2-91, 3-65, 3-67
36173	2-133	44078	2-159
36192	2-25	44681-1	3-5, 3-9, 3-13
36268	5-3, 5-6, 5-15, 6-3, 6-6	44681-2	3-5, 3-9, 3-13
36328	2-137, 3-35	44681	3-5, 3-9, 3-13
36438	3-15, 3-16	44777	2-13, 2-15
36439	3-15, 3-16	44853	3-21
36548	3-53	44868	2-131, 2-133, 3-35
36556	2-135	44869	2-131, 2-135, 2-143, 2-157
36758	2-7, 2-9	44906	2-137, 3-35
37127	6-11	44961	3-75
37157	6-5, 6-11	45272	3-3, 3-5, 3-7, 3-9, 3-11, 3-13
37301	6-3	45482	2-131, 3-35
373118-S	5-9, 5-15	45622	4-19
37460	4-3, 4-7, 4-11, 4-15	45623	4-19
37462	4-3, 4-7, 4-11, 4-15	45628	4-20, 4-21, 4-22, 4-23, 4-24
37555	4-20, 4-23, 4-24		
37723	4-19		
37766	4-19		
37943	4-19		
39005	3-65, 3-67		
391202-S	6-17		
39210	2-31, 2-33, 2-39, 2-41, 2-129, 2-131, 2-133		

CROSS REFERENCE

Part Number	Page Number	Part Number	Page Number
45779	3-3, 3-5, 3-7, 3-9, 3-11, 3-13	52402	2-103, 2-105, 2-135, 2-157
45780	2-7, 2-9	52580-2	2-77, 2-79, 2-81, 2-83, 2-85, 2-87
45786	2-115	52911	2-121
46236	2-117, 3-75	52992	2-77, 2-79, 2-81, 2-83, 2-85, 2-87
46481	2-103, 2-105, 2-121	53029	2-71
46482	2-31, 3-33	53268	2-73, 2-75
46611	2-69, 2-73, 2-75	53400-1	2-95
47313A	2-65, 2-67	53400-4	2-95
47395	2-95	53461-2	2-17, 2-19, 2-21, 2-23
47504	2-135, 2-141	53601	2-111, 4-44
47508	2-121, 2-137, 3-35	54009	3-59, 3-61
47512	2-31, 2-33, 2-103, 2-105, 2-133	54012	3-59, 3-61
47585	2-159	54096	2-147
47637	3-35	54194	2-73
47638	2-31, 2-33, 2-133, 2-135	54222	2-119
47720	2-95	54274	2-157
47752	2-133	54275A	2-157
47753	3-35	54333	2-65, 2-73
48267	2-91, 2-93	54400	3-31
48813	4-29	54615	2-13, 2-15, 3-65, 3-67
48842	3-76	54663	2-139, 3-31
49263	2-137, 2-159, 3-35	54848	2-139, 3-31
49266	2-53, 3-3, 3-5, 3-7, 3-9, 3-11, 3-13, 3-75	54878	2-143
49282	2-15	54911-30	2-55
49933	2-133, 2-135	54911-32	2-65, 2-73, 6-3
50270	2-149	54912-8	2-69
50332-1	2-65, 2-69	54930	2-73
50332-2	2-65, 2-69	55042	4-47, 4-49, 4-51, 4-53
51021N	2-5	55248	3-3, 3-5, 3-7, 3-9, 3-11, 3-13
51109	2-117	55586	2-131, 2-143, 2-147
51176	2-13, 2-15	55685	2-133, 2-135
51193	2-113	55686	2-31, 2-33
51305	2-99, 2-101	55700	2-127
51322	2-25	55779	2-143
51338	2-113	55998	2-73
51340	2-111	56186	2-163, 3-3, 3-5, 3-7, 3-9, 3-11, 3-13, 3-75
51341	2-111	56346	2-161
51373	2-113	56398	2-159
51448	2-143	56506	2-9
51449	2-143	56624	2-139, 2-141, 3-31, 3-33
51462	2-147	56690	2-131, 2-133, 2-141, 2-159, 3-33, 3-35
51483	2-117	56692	2-121, 2-145, 2-157
51531	3-59, 3-61	56820	2-111, 2-141, 3-33
51534	2-147	56821	2-157
51542	2-5	56976A	2-95
51545	2-117	57048	2-59, 2-61, 2-63
51560-5	2-77, 2-79, 2-81, 2-83, 2-85, 2-87, 3-65, 3-67	57152	4-27
51562	2-117	57167	2-163
51564	2-143	57173	2-125, 2-127
51693	2-149, 2-151	57297	2-95
51745	3-65, 3-67	57311	2-117
51787	2-25, 2-43, 2-45	57411	2-133, 2-135
51813	2-141, 3-33	57483	2-125, 2-127
51839	2-73, 2-75	57485	2-125, 2-127
51963	2-5	57543	2-153
52296	3-31		

CROSS REFERENCE

Part Number	Page Number	Part Number	Page Number
57564	2-13	59976	2-161
57751	2-163	59977	2-161
57772	2-141	59978	2-161
57773	2-59, 2-61, 2-63	59979	2-161
57792	2-103	60090	2-61
57803	2-163	60292	2-106, 2-107
57807	2-141, 2-161, 3-33	60293	2-106, 2-107, 2-109
57820	2-13, 2-15, 2-23	60559	2-55, 2-57
57934	2-67	60714	2-55
57936	2-27, 2-29, 2-31, 2-33	60716	2-65, 2-73
57941	2-7, 2-9	60717	2-65
57944	2-127	60718	2-65, 2-73
57963	2-125, 2-127, 3-39	60725	2-73, 2-75
57988	2-133, 2-135	60732	2-143
57993	2-131	60745	3-65, 3-67
57994	2-129	60802	5-3
58012	4-18	60803	5-5, 5-7
58013	4-18	60804	5-5, 5-7
58114	2-155	60805	5-6
58228	2-99, 2-101, 2-153, 2-155	60806	5-6, 6-5, 6-6
58242	4-18	60807	5-5
58279	2-139, 3-31, 3-33	60808	5-5
58293	2-27, 2-29	60809	5-19
58357	2-51	60810	5-19
58359	2-31, 2-33	60812	5-19, 6-20
58489	2-21, 2-23	60813	5-19, 6-20
58494	2-17, 2-19, 2-139, 3-31	60814	5-19, 6-20
58518	3-3, 3-7, 3-11	60815	5-15
58519	3-3, 3-7, 3-11	60816	5-9, 5-15
58520	3-3, 3-7, 3-11	60817	5-6, 5-15, 6-6
58524	2-43, 2-45	60818	5-15
58589	2-95	60819	5-13
58590	2-95	60821	5-13
58596	4-27, 4-28	60822	5-13
58844	2-10, 2-11, 3-65, 3-67	60823	5-13
58858	2-121, 2-129	60824	5-13
58898	2-10, 2-11	60825	5-13
59015	2-93	60826	5-13
59192	2-21, 2-23, 3-65, 3-67	60827	5-17
59195	2-43	60828	5-17
59305	4-18	60829	5-17
59375	2-57	60830	5-17
59577	2-131	60831	5-17
59633	2-51	60832	5-11
59661	2-17, 2-19, 2-25	60833	5-5, 5-9, 5-13, 5-15, 6-5, 6-13, 6-17
59668	2-119	60834	5-5, 5-13
59672	2-119	60836	5-17, 6-19
59703	2-17, 2-19	60838	5-22
59734	2-101	60839	5-22
59767	2-186	60844	5-23
59807	2-73	60845	5-23
59808	2-73, 2-75	60846	2-3, 5-23, 6-22
59919	3-19	60847	5-17
59921	3-75	60875	5-23
59954	3-75	60933	3-65, 3-67
59962	2-139, 3-31	60934	3-65, 3-67
59965	2-29, 3-15, 3-16	60938	2-59, 2-61, 5-21, 6-9
59970	2-161	61288	2-129
59971	2-161	61303	2-65
59974	2-161		

CROSS REFERENCE

Part Number	Page Number	Part Number	Page Number
61363	2-55, 2-57	63276	2-119
61424	3-41	63279	2-103, 2-105
61490	4-20, 4-21, 4-22, 4-23, 4-24	63280	2-103, 2-105
61529	2-55, 2-57	63281	2-113
61531	2-55, 2-57	63286	2-113
61854	2-55	63290	2-113
61869	2-73	63292	2-119
61870	2-73	63294	2-13, 2-15
61871	2-55	63295	2-117
61875	3-76	63297	2-51
61882	4-3, 4-7, 4-11, 4-15	63311	2-51
61886	4-5, 4-9, 4-13, 4-17	63338	2-145
61920	3-15, 3-16	63378	2-39, 2-45
61927	4-29	63407	3-73
61931	2-55, 2-57	63416	2-39, 3-35
61945	2-65	63417	2-178
61969	2-161	63426	2-111, 4-19
62172	2-133, 2-135	63436	2-143
62173	2-133, 2-135	63449	2-143
62389	2-121	63450	2-143
62424	2-59, 2-61, 6-15	63471	2-111
62548	2-121, 4-3, 4-5, 4-11, 4-13	63491	2-111
62561	2-121, 4-18	63496	2-111
62562	2-145, 4-21	63526	2-131, 4-33
62563	2-143, 4-22	63535	2-59, 2-61, 2-63
62564	2-137, 3-35, 4-23	63540	2-111
62565	2-159, 4-27	63541	2-143
62567	2-133, 4-38	63542	2-103, 2-105, 4-26
62595-18	3-11, 3-13, 3-15, 3-16	63543	2-111
62595-2	2-13, 2-15	63544	2-7, 2-9
62595-3	2-15	63551	2-119
62607	2-145	63583	2-31, 2-33
62954	2-3, 2-7, 2-9	63584	2-31, 2-33
62955	2-3, 2-7, 2-9	63585	2-31, 2-33
62956	2-3, 2-7, 2-9	63589	2-39
62957	2-3, 2-7, 2-9	63591	2-111
62960	2-7	63599	2-103
62975	2-31, 2-33, 4-45	63632	2-47
62985	2-27	63647	2-35, 2-37
62986	2-145	63662	2-47
62988	2-27	63663	2-7, 2-9
62990	2-27	63665	2-35, 2-37
62991	2-27	63667	2-35, 2-37
62992	2-27, 2-29	63668	2-35, 2-37
62993	2-27, 2-29, 2-31	63669	2-35, 2-37
62996	2-27, 2-29	63671	2-47, 2-49
63055	2-59, 2-61	63673	2-35
63068	2-59, 2-61	63676	2-47
63107	2-59	63677	2-47
63154	2-59	63695	2-63
63191	2-99	63710	2-13
63205	2-91	63751	2-13, 2-15
63218	2-115	63776	2-27, 2-29
63226	3-70	63810	2-65, 2-67, 2-73, 2-75
63228	3-70, 3-71	63818	2-99, 2-101
63233	2-51	63850	2-115
63234	2-51	63926	2-27, 2-29
63263	2-59, 2-61, 2-63	63968	2-129
63275	2-119	64034	2-147
		64037	2-55

CROSS REFERENCE

Part Number	Page Number	Part Number	Page Number
64058	2-115	64893	2-39, 2-41
64059	2-115	64905	2-133, 2-135
64132	2-147	64919	2-3, 2-7, 2-9
64156	2-31, 2-33	64920	2-3, 2-7, 2-9
64165	2-133	64923	2-10, 2-11
64166	2-133	64950	2-117
64175	2-133	65003	2-17
64176	2-133	65129	2-117
64228	2-131	65145-1	2-121
64232	2-39	65148	2-59, 2-61
64233	2-147	65158	2-89
64278	2-17, 2-19	65160	2-137, 3-35
64279	2-17, 2-19	65168	2-137
64299	2-99, 2-153, 2-155	65170	2-137
64312	2-17, 2-19	65173	2-137, 3-35
64320	3-19, 3-23	65174	2-137, 2-141, 3-33, 3-35
64350	2-145	65180	2-137, 3-35
64392	2-51	65188	2-125, 2-127
64394	2-51	65191	2-125, 2-127
64406	2-99	65194	2-125, 2-127, 3-39
64410	2-51	65195	2-125, 2-127
64419	2-25	65196	2-125, 2-127
64434	2-133, 2-135	65197	2-125, 2-127
64440	2-17	65198	2-125, 2-127
64500	2-51	65199	2-125, 2-127
64501	2-51	65201	2-125, 2-127
64543	2-21, 2-23	65202	2-125, 2-127
64545	2-21, 2-23	65204	2-125, 2-127
64550	2-117	65205	2-125, 2-127
64554	2-117	65206	2-125, 2-127
64556	2-117	65207	2-125, 2-127
64558	2-117	65208	2-125
64559	2-51	65209	2-125
64567	2-51	65210	2-125
64580	2-51	65211	2-125
64586	2-159	65212	2-125, 2-127
64595	2-17, 2-19	65213	2-125, 2-127
64618	2-51, 2-99, 2-101, 2-153, 2-155	65215	2-129
64621	2-51, 2-99, 2-101, 2-153, 2-155	65220	2-103
64631	2-159	65221	2-103, 2-105
64632	2-119	65222	2-103, 2-105, 3-57
64635	2-117	65223	2-31
64648	2-153	65226	4-18
64651	2-159	65227	4-19
64655	2-159	65228	4-21
64726	2-17, 2-19	65229	4-21
64744	2-17, 2-19	65230	4-20
64788	2-3, 2-10, 2-11	65232	4-23, 4-24
64801	2-11	65233	4-27
64802	2-10	65234	4-27
64811	2-143	65235	4-27, 4-28
64812	2-149	65236	4-27
64870	2-147	65237	4-27
64873	2-51	65238	4-27
64874	2-51	65239	2-157
64884	2-13, 2-15	65240	4-33, 4-35, 4-37
64886	2-111	65241	4-20
64887	2-111	65242	2-159, 4-28
		65245	2-161
		65246	2-119

CROSS REFERENCE

Part Number	Page Number	Part Number	Page Number
65248	2-147	70504	2-117
65249	2-147	70505	2-117
65252	2-25	70506	2-117
65258	3-17	70511	2-117
65278	2-43, 2-45	70514	2-31, 2-33
65281	2-43, 2-45	70517	2-7, 2-9
65285	2-43	70521	2-137
65287	2-39	70523	2-31
65290	2-43	70524	2-137, 3-35
65294	2-139	70525	2-137, 3-35
65302	2-39	70526	2-137, 3-35
65391	2-157, 3-35, 4-29	70528	2-47
65527	2-73, 2-75	70532	2-47, 2-137, 3-35
65561	2-141, 3-33	70537	2-186
65869-5	2-3	70538	2-5
67310	2-111, 2-121	70539	2-106
67555-S	5-23	70540	2-106
67683	3-35	70541	2-106
67767	2-31, 2-33, 2-111	70550	2-117
68445	3-49	70552	2-25
68869	2-109	70564	2-13, 2-15
68872	2-106, 2-107	70583	2-147
68873	2-106, 2-107	70595	2-43
69097	2-71	70596	2-17, 2-19
69582	2-139, 3-31	70597	2-10
69904	2-7, 2-9	70598	2-11
69906	2-43, 2-45	70620	2-13
69918	3-19, 3-23	70622	2-159
69937	3-19, 3-23	70623	2-159
69981	3-19, 3-23	70626	2-137, 3-35
70006	2-129	70627	2-137, 3-35
70072	2-129	70628	2-21, 2-23
70160	2-55, 2-57	70629	2-91
70173	2-93	70630	2-91
70387	2-55	70631	2-89
70388	2-35, 2-37	70633	2-97
70398	2-163	70635	2-97
70400	2-178, 2-185	70636	2-97
70401	2-91	70639	2-81, 2-83, 2-85, 2-87
70402	2-163	70641	2-65
70407	2-21, 2-23	70643	2-83, 2-85
70408	2-17, 2-19	70645	2-91
70410	2-21	70649	2-5
70411	2-163	70650	2-51
70431	2-137, 3-35	70651	2-51
70435	2-95	70652	2-153
70444	2-139, 3-31	70659	3-59, 3-61
70450	2-13, 2-15	70666	2-107
70451	2-7	70668	3-59, 3-61
70453	2-3, 2-10, 2-11	70669	3-17
70454	3-17	70684	3-27
70459	2-31	70690	3-72
70461	2-103	70692	3-69
70463	2-35	70696	3-15
70470	2-37	70699	3-41
70471	2-5	70703	2-103, 2-105
70472	2-43	70704	2-13, 2-15
70477	2-91, 2-93	70705	2-186
70478	2-13, 2-15	70708	2-107
70498	2-7	70709	2-159

CROSS REFERENCE

Part Number	Page Number	Part Number	Page Number
70710	2-99	70876	2-67, 2-71, 2-77, 2-79, 2-83, 2-85
70711	2-99	70877	2-153
70712	2-99, 2-101	70878	3-21
70715	2-139	70879	3-21
70717	2-159	70885	3-27
70718	2-95	71025	3-19, 3-23
70719	2-95	71552	2-125, 2-127
70720	2-139	71558	2-61
70721	2-139	72968	3-65, 3-67
70723	2-65, 2-69	72979	2-75
70725	2-119	73018	2-75
70730	2-43, 2-45	73020	2-75
70742	2-43, 2-45	73140	2-101
70744	2-99	73645	2-7, 2-9
70747	2-119	73646	2-153, 2-155
70749	2-119	73648	2-11
70754	2-97	73649	2-10
70755	2-97	73650	2-153, 2-155
70756	2-13, 2-15, 3-21	73653	3-19, 3-23
70761	2-43, 2-45, 3-49	73655	3-21
70762	2-43, 2-45	73656	3-21
70767	2-91	73660	3-21
70775	2-157	73661	3-21
70780	2-131	73663	3-21
70783	2-119	73664	3-21
70784	2-153	73671	3-21
70785	3-43	73674	3-21
70788	3-43	73675	3-19
70790	2-157	73677	3-19, 3-23
70793	3-27, 3-28, 3-29	73678	2-35, 2-37
70797	3-31	73679	2-35, 2-37
70802	3-27, 3-28, 3-29	73685	2-153, 2-155
70807	2-3, 2-10, 2-11	73688	3-27
70808	2-10	73689	3-19, 3-23
70809	2-11	73691	2-13
70810	2-157	73692	3-19
70815	3-27, 3-28, 3-29	73700	3-19, 3-23
70819	2-77, 2-79, 2-83, 2-85	73709	3-19
70825	2-153, 2-155	73714	2-139, 3-31
70827	2-133, 2-135	73717	3-53
70832	2-89	73720	2-145
70836	3-65, 3-67	73721	2-145
70838	2-77, 2-83, 3-67	73722	2-7
70843	2-7, 2-9	73724	2-7, 2-9
70844	2-7, 2-9	73725	2-83, 2-85
70847	2-133, 2-135	73727	2-53
70848	2-145	73731	2-111
70849	2-73, 2-75	73732	2-21
70851	2-43, 3-75	73733	2-111
70852	2-43	73734	2-51
70853	2-43	73735	2-77, 2-83
70854	2-39	73736	2-31
70855	2-39	73737	2-139, 2-141, 3-31, 3-33
70857	2-153	73742	2-83, 2-85, 2-87
70858	2-103	73748	2-35
70859	2-103	73749	2-35, 2-37
70869	2-77, 2-79, 2-81, 2-83, 2-85, 2-87	73751	3-7
70870	3-21	73753	3-9
70871	3-21	73755	3-3

CROSS REFERENCE

Part Number	Page Number	Part Number	Page Number
73757	3-5	73935	5-19
73759	3-11	73936	5-6, 5-15, 6-6
73761	3-13	73937	5-15, 6-17
73762	2-149	73938	5-13
73771	2-35, 2-37	73939	5-13
73772	2-35, 2-37	73940	5-13
73788	2-83, 2-85	73941	5-13
73789	2-83, 2-85, 2-87	73942	5-13
73792	2-83	73943	5-13
73793	2-77	73944	5-13
73794	2-77	73945	5-13
73795	2-77, 2-79	73946	5-13
73796	2-77, 2-79	73947	5-13
73800	3-26	73948	5-13
73818	2-139, 3-31	73949	5-13
73839	2-7	73950	5-13, 6-3
73841	2-17	73951	5-13
73843	2-17	73952	5-17
73856	2-139	73953	5-5
73858	3-53	73954	5-9, 5-15, 6-17
73860	2-139	73956	5-11
73862	2-7, 2-9	73957	5-5
73863	2-7, 2-9	73958	5-3, 6-3
73870	2-3, 2-10, 2-11	73959	5-13
73871	3-59, 3-61	73960	5-11
73877	3-59	73961	5-3, 5-9
73878	3-59	73962	5-3, 5-9
73880	3-59, 3-61	73963	5-3, 5-9
73883	3-59	73964	5-3, 5-9
73884	3-59	73965	5-15
73887	2-37	73966	5-13
73889	2-3, 2-10, 2-11	73967	5-15, 6-17
73893	2-17	73968	5-7
73898	3-3, 3-5, 3-7, 3-9	73969	5-13
73899	3-3, 3-5, 3-7, 3-9	73970	5-15, 6-17
73901	2-13, 2-15	73971	5-5
73903	2-13, 2-15	73972	5-23
73912	5-23	73973	5-17
73913	5-3	73974	5-3, 5-6
73914	5-13	73975	5-3, 6-3
73915	5-9, 5-15	73976	5-19
73916	5-23	73977	5-19, 6-20
73917	5-3, 6-3, 6-14	73978	5-19, 6-20
73918	5-17	73979	5-19, 6-20
73919	5-11	73980	5-19, 6-20
73920	5-3, 6-3	73981	5-19, 6-20
73921	5-3, 6-3	73982	5-19, 6-20
73922	5-3	73983	5-15
73923	5-23	73990	5-17
73924	5-5	73992	5-5, 5-14
73925	5-14	73993	5-23
73926	5-7	73994	5-14
73927	5-6, 6-6	73995	5-5, 5-17
73928	5-19	73996	5-22, 6-21
73929	5-19	73997	5-19
73930	5-19	73998	5-14
73931	5-19	73999	5-7
73932	5-19	74000	3-3, 3-5, 3-7, 3-9, 3-11, 3-13
73933	5-19	74005	2-149
73934	5-19		

CROSS REFERENCE

Part Number	Page Number	Part Number	Page Number
74007	3-17	74163	2-121, 4-7, 4-9
74009	2-153	74164	3-73, 4-15, 4-17
74015	2-43, 2-45	74174	4-28
74022	2-117	74182	4-28
74023	2-153	74184	4-3, 4-7, 4-11, 4-15
74025	2-149	74190	4-28
74031	2-139, 3-31	74194	4-28
74038	2-7	74210	4-3, 4-7, 4-11, 4-15
74040	2-17, 2-19	74218	4-28
74042	2-103	74223	4-3, 4-7, 4-11, 4-15
74045	2-35, 2-37	74224	4-3, 4-11
74046	2-35, 2-37	74233	4-25, 4-26
74051	2-119	74240	4-3, 4-7, 4-11, 4-15
74052	2-119	74250	4-20, 4-23, 4-24
74056	2-145	74251	4-28
74058	2-97	74253	4-7, 4-15
74059	2-137, 3-35	74254	4-7, 4-15
74060	2-137	74256	4-3, 4-7, 4-11, 4-15
74062	2-10	74257	4-3, 4-7, 4-11, 4-15
74063	2-11	74258	4-7, 4-15
74064	2-7, 2-9	74259	4-5, 4-9, 4-13, 4-17
74066	2-7, 2-9	74260	4-5, 4-9, 4-13, 4-17
74067	2-7, 2-9	74261	4-5, 4-9, 4-13, 4-17
74068	2-139	74262	4-3, 4-7, 4-11, 4-15
74069	2-37	74263	4-7, 4-15
74070	2-47	74264	4-9, 4-17
74074	3-59, 3-61	74265	4-3, 4-7, 4-11, 4-15
74076	2-55, 2-57	74266	4-3, 4-7, 4-11, 4-15
74081	2-13, 2-15	74267	4-3, 4-7, 4-11, 4-15
74083	3-59	74270	4-5, 4-9, 4-13, 4-17
74089	2-95	74271	4-5, 4-9, 4-13, 4-17
74090	2-139, 2-141, 3-31, 3-33	74272	4-3, 4-7, 4-11, 4-15
74091	3-55, 4-51	74273	4-3, 4-7, 4-43
74094	4-20, 4-23, 4-24	74274	4-5, 4-9, 4-13, 4-17
74098	4-33, 4-35, 4-37	74275	4-5, 4-9, 4-13, 4-17
74100	4-20, 4-23, 4-24	74276	4-3, 4-7, 4-11, 4-15
74101	4-23, 4-24	74277	4-5, 4-9, 4-13, 4-17
74106	4-27	74278	4-5, 4-9, 4-13, 4-17
74109	4-27, 4-28	74279	4-5, 4-9, 4-13, 4-17
74110	4-27, 4-28	74280	4-3, 4-7, 4-11, 4-15
74111	4-27, 4-28	74281	4-3, 4-7, 4-11, 4-15
74112	4-27, 4-28	74282	4-5, 4-9, 4-13, 4-17
74113	4-27	74283	4-7, 4-9, 4-15, 4-17
74114	4-27	74284	4-5, 4-13
74115	4-27	74285	4-11, 4-15, 4-41
74116	4-27	74286	4-3, 4-11
74118	4-27	74287	4-3, 4-11
74126	4-38	74288	4-3, 4-11
74128	4-38	74289	4-3, 4-11
74129	4-38	74391	2-141
74130	4-38	74402	2-71
74131	4-38	74443	2-65, 2-67, 2-71
74132	4-19	74506	5-7
74133	4-19	74507	5-11
74134	4-19	74508	5-13
74135	4-19	74509	5-14, 6-14
74136	4-19	74510	5-5
74137	4-19	74511	5-5, 5-14
74145	4-31, 4-33, 4-35, 4-37	74512	5-11
74146	4-33, 4-35, 4-37	74513	5-5

CROSS REFERENCE

Part Number	Page Number	Part Number	Page Number
74514	5-17	75047	2-43, 2-45
74515	5-17	75082	3-31
74516	5-13, 6-3	75092	3-31
74517	5-17	75099	3-35
74518	5-17	75117	3-35
74519	5-3	75128	2-17, 2-19, 3-65, 3-67
74520	5-11	75142	3-35
74521	5-11	75192	3-51
74522	5-11	75282	3-31
74523	5-17	75303	3-65, 3-67
74524	5-7	75304	3-51
74525	5-11	75305	2-119
74527	5-14, 6-14	75456-1	2-153, 2-155
74528	5-17	75456-2	2-153, 2-155
74529	5-17	75456-3	2-153, 2-155
74530	5-17	75456-4	2-153, 2-155
74531	5-17	75456	2-153, 2-155
74532	5-17	75465	2-53, 3-75
74533	5-17	75491	3-31
74534	5-7, 5-15	75519	3-67
74535	5-17	75537	3-31
74536	5-7, 6-7	75568	3-15, 3-16
74537	5-5, 5-11	75573	3-11, 3-13
74538	5-22, 6-5, 6-21	75575	2-117
74539	5-5, 5-22	75606	3-51
74540	5-13	75609	3-51
74541	5-3	75612	2-143
74543	5-5, 5-11	75666	3-51, 3-65, 3-67
74545	5-15, 6-17	75667	2-47
74546	5-7, 5-14	75689	3-23
74547	5-11	75701	3-59, 3-61
74548	5-9, 5-15, 6-17	75768	2-59, 2-61
74549	5-22	75820	3-43
74550	5-17	75821	3-45
74551	5-11	75822	3-43
74552	5-15, 6-17	75823	3-43
74553	5-14	75824	3-43
74554	5-14	75825	3-43
74555	5-7	75827	2-47
74556	5-11	75828	3-57
74557	5-22	75829	3-57
74559	5-5, 5-11	75833	3-57
74560	5-9	75843	2-47
74561	5-9, 6-11	75852	2-39
74562	5-9	75854	2-93
74867	2-47	75857	2-139, 3-31
74868	2-47	75859	2-139, 3-31
74888	2-145	75860	2-15
74889	2-145	75866	3-53
74899	3-31	75875	3-51
74920	2-9	75876	3-59, 3-61
74944	2-97	75877	3-59, 3-61
75010	2-5	75880	3-49
75011	2-5	75881	3-49
75012	2-39, 2-41	75882	3-49
75022	3-31	75883	3-65, 3-67
75023	3-31	75884	3-53, 3-55
75028	2-137	75890	3-51
75046	2-43, 2-45	75891	2-31, 2-33
75065	3-31	75892	3-31

CROSS REFERENCE

Part Number	Page Number	Part Number	Page Number
75893	2-139	76522	3-43
75894	2-139, 3-31	76523	2-119
75898	3-53	76529	2-41
75899	3-35	76555	2-9
75900	3-53	76575	3-19, 3-23
75901	3-63	76578	3-19, 3-23
75968	2-159	76615	2-125
75989	3-63	76619	2-139
76030	3-63	76620	2-79, 2-81, 2-85, 2-87
76036	3-63	76633	2-85, 2-87
76038	3-63	76639	2-117
76049	3-63	76647	2-119
76055	3-63	76653	2-117
76069	3-63	76684	3-38, 3-39
76074	3-63	76736	2-91, 2-93
76081	3-63	76870	3-65, 3-67
76084	3-63	76871	2-49
76100	3-63	76895	2-49
76235	2-29	76898	3-49
76237	2-29	76906	2-129
76245	3-55	76907	2-93
76285	2-15	76936	2-41
76286	3-59, 3-61	76945	3-23
76316	2-129	76948	3-43
76319	2-77, 2-79, 2-81, 2-83, 2-85, 2-87	76950	3-43
76321	2-77, 2-79, 2-81, 2-83, 2-85, 2-87, 3-65, 3-67	76971	3-43
76335	2-77, 2-79, 2-81, 2-83, 2-85, 2-87	76973	3-43
76338	3-59, 3-61	76975	3-45
76339	2-139	76976	3-45
76382	2-89	76977	3-43
76383	2-89	76980	3-43
76385	3-41	76982	3-43
76404	3-11, 3-13, 3-15	76985	3-43
76406	3-59, 3-61	76996	3-43
76415	3-15, 3-16	77097	2-39, 2-41, 2-131, 2-141, 2-147, 2-157, 3-33
76427	2-119, 3-15, 3-16	77340	2-15
76437	3-53, 3-55	77388	2-45
76438	2-137	77390	2-45
76448	3-21	77391	2-45
76453	2-119	77392	2-45
76460	3-15	77394	2-45
76461	3-35	77400	2-45
76464	2-9	77406	2-145, 4-20
76465	2-9	77423	3-15
76470	2-29	77425	2-61
76471	2-29	77430	2-61, 2-63
76472	2-37	77434	2-61, 2-63
76473	3-53	77435	2-61, 2-63
76475	2-37	77437	2-61
76487	2-37	77447	2-101
76490	2-117	77452	2-101
76491	2-117	77458	3-33
76492	2-15	77459	2-141, 3-33
76495	2-15	77463	2-29
76497	2-125, 2-127	77467	2-23
76498	2-125, 2-127	77469	2-23
76499	2-125	77470	2-23
		77471	2-51
		77473	2-127

CROSS REFERENCE

Part Number	Page Number	Part Number	Page Number
77479	2-49	77670	3-25
77482	2-49	77671	3-25
77485	2-135	77674	3-53
77488	2-135	77675	3-53, 4-47
77489	3-65, 3-67	77680	2-9
77490	2-109	77682	2-141
77491	2-135	77703	3-65, 3-67
77492	2-135	77704	3-65, 3-67
77493	2-135	77706	3-65, 3-67
77495	2-135, 4-39	77707	3-65, 3-67
77498	2-135	77708	3-65, 3-67
77499	2-135	77710	3-65, 3-67
77516	2-49	77712	3-65, 3-67
77517	4-47, 4-49	77726	3-36
77519	3-28	77727	2-141, 3-33
77520	3-28	77728	2-19
77523	2-49	77734	2-9
77527	2-105	77738	3-33
77528	2-101	77742	3-23
77529	2-101	77743	3-19
77530	2-105	77745	2-178
77531	2-155	77755	3-63
77532	2-155	77759	3-63
77537	3-25	77770	2-113
77538	3-25	77771	2-141, 3-33
77542	3-25	77777	2-9
77545	3-28	77778	3-65, 3-67
77553	2-155	77780	2-33
77555	3-57	77782	2-9
77558	2-93	77783	3-33
77568	2-141, 3-33	77786	3-65
77569	3-33	77787	3-65, 3-67
77575	2-131	77788	2-105
77578	2-151	77790	2-113
77579	2-109	77800	3-47
77580	2-151	77801	3-47
77584	2-141, 3-33	77802	3-47
77587	2-65	77803	3-47
77591	2-155	77804	3-47
77593	2-9	77805	3-47
77597	2-141, 3-33	77806	3-47
77599	2-141, 3-33	77807	3-47
77600	2-141, 3-33	77808	3-47
77601	2-141	77809	3-47
77602	2-109	77810	3-43
77605	2-141, 2-151	77811	3-43
77612	3-26	77812	3-43
77614	3-26	77813	3-43
77629	3-25	77814	3-43
77630	2-23	77815	3-43
77631	3-19, 3-23	77816	3-45
77632	2-3	77817	3-45
77634	2-3	77818	3-45
77640	2-127	77819	3-45
77641	2-127	77820	3-45
77642	2-23	77821	3-45
77646	2-117	77822	3-45
77662	3-25	77823	3-45
77665	3-23	77824	3-45
77669	2-141	77825	4-47, 4-51

CROSS REFERENCE

Part Number	Page Number	Part Number	Page Number
77826	4-47, 4-51	79169	3-75
77827	4-47, 4-49, 4-51, 4-53	79170	3-75
77828	4-47, 4-49, 4-51, 4-53	79172	3-75
77829	4-47, 4-49	79174	3-75
77830	4-47, 4-49, 4-51, 4-53	79176	3-75
77831	4-47, 4-49	79177	3-75
77832	4-47, 4-49, 4-51, 4-53	79181	2-49
77833	4-47, 4-49	79399	2-55, 2-57
77834	4-51, 4-53	79448	2-65, 2-69
77835	4-47, 4-49, 4-51, 4-53	79513	3-11, 3-13, 3-16
77839	4-47, 4-49, 4-51, 4-53	79514	2-111
77840	4-47, 4-49	79554	3-16
77841	4-47, 4-49, 4-51, 4-53	79591	2-45
77842	4-47, 4-49, 4-51, 4-53	79593	2-117
77843	4-47, 4-49	79594	2-117
77844	4-47, 4-49	79596	2-41
77845	4-47, 4-49	79597	2-37
77846	4-47, 4-49, 4-51, 4-53	79600	2-37
77847	4-47, 4-49, 4-51, 4-53	79608	2-9
77848	4-47, 4-49	79620	3-65, 3-67
77849	4-47, 4-49, 4-51, 4-53	79621	3-35
77869	3-53	79622	3-35
77872	4-47, 4-49, 4-51, 4-53	79624	3-65, 3-67
78043	2-93	79625	3-65, 3-67
78122	2-95	79626	3-65, 3-67
78812	2-65	79628	5-21, 6-9
78880	2-75	79629	5-21, 6-9
78995	2-131, 4-35	79630	5-21, 6-9
78997	2-79, 2-81, 2-85, 2-87	79631	5-21, 6-9
78998	3-39	79632	5-21, 6-9
78999	2-111, 2-113	79633	5-21, 6-9
79002	2-19	79634	5-21, 6-9
79009	2-19	79635	5-21, 6-9
79010	2-9	79636	5-21, 6-9
79012	3-19	79638	5-21, 6-9
79019	2-45	79639	5-21, 6-9
79025	3-75	79640	5-21, 6-9
79026	3-75	79642	2-127
79028	2-15, 2-151	79644	3-61
79031	2-3	79646	3-61
79038	2-3	79647	3-61
79115	2-141, 3-33	79648	2-161
79116	2-119	79650	3-23
79117	2-139, 2-141	79670	2-9
79122	2-155	79671	2-9
79123	2-137	79674	3-61
79124	3-35	79680	2-9
79138	2-41	79681	2-9
79139	2-37	79688	4-47, 4-49, 4-51, 4-53
79140	2-111	79689	4-47, 4-49
79151	2-113	79690	4-51, 4-53
79153	2-111, 2-113	79692	4-47, 4-49, 4-51, 4-53
79155	3-75	79694	4-47, 4-49, 4-51, 4-53
79156	3-75	79695	4-47, 4-49
79157	3-75	79697	4-47, 4-49
79158	3-75	79698	4-47, 4-49
79159	3-75	79699	4-47, 4-49
79160	3-75	79703	4-3, 4-11
79167	3-75	79704	4-5, 4-13
79168	3-75	79705	4-5, 4-13

CROSS REFERENCE

Part Number	Page Number	Part Number	Page Number
79706	4-3, 4-11	79794	4-39
79707	4-3, 4-11	79795	4-39
79708	4-9, 4-17	79797	4-39
79709	4-3, 4-5, 4-11, 4-13	79798	4-39
79711	4-30, 4-31, 4-33, 4-35, 4-37	79799	4-39
79719	4-31, 4-33, 4-35, 4-37	79812	4-39
79720	4-33, 4-35	79820	4-39
79728	4-31, 4-33, 4-35, 4-37	79822	4-39
79731	4-30, 4-33, 4-35, 4-37	79823	4-39
79739	4-30, 4-33, 4-35, 4-37	79824	4-39
79740	4-30, 4-31, 4-33, 4-35, 4-37	79956	5-21, 6-9
79742	4-3, 4-7, 4-11, 4-15	79957	5-21, 6-9
79743	4-7, 4-15	79958	5-21, 6-9
79744	4-7, 4-15	79959	5-21, 6-9
79745	4-7, 4-15	79960	5-21, 6-9
79746	4-7, 4-15	79961	5-21, 6-9
79747	4-7, 4-15	79962	5-21, 6-9
79748	4-5, 4-9, 4-13, 4-17	79963	5-21, 6-9
79749	4-5, 4-9, 4-13, 4-17	79964	5-21, 6-9
79750	4-5, 4-9, 4-13, 4-17	79965	5-21, 6-9
79751	4-5, 4-9, 4-13, 4-17	79966	5-21, 6-9
79752	4-5, 4-9, 4-13, 4-17	79967	5-21, 6-9
79753	4-5, 4-9, 4-13, 4-17	79969	5-21, 6-9
79754	4-43	79970	5-21, 6-9
79755	4-41, 4-43	79972	6-14
79756	4-41, 4-43	79973	6-14
79757	4-41, 4-43	79974	6-14
79758	4-41, 4-43	79975	6-21
79759	4-43	79976	6-14
79760	4-41, 4-43	82063	3-3, 3-7, 3-11
79761	4-41, 4-43	82125	2-7, 2-9
79762	4-41, 4-43	82168	2-119
79763	4-41, 4-43	82200	3-5, 3-9, 3-13
79764	4-41, 4-43	82334	2-17
79765	4-41, 4-43	82661	2-89
79766	4-41, 4-43	82679	2-69
79767	4-41, 4-43	82731	2-55, 2-57, 3-25
79771	4-7, 4-15	82733	2-157
79772	4-41	82739	2-53, 3-75
79773	4-41	82814	2-125
79774	4-41	82820	2-125, 2-127
79775	4-41	82825	2-39, 2-41
79776	4-41, 4-43	82839	2-119
79777	4-41	82843	2-125, 2-127
79778	4-41	82921	2-15
79779	4-3, 4-7, 4-11, 4-15	82962	3-59, 3-61
79781	2-137, 3-35, 4-24	83547	2-49
79782	4-24	83548	2-49
79783	4-45	83549	2-29
79784	4-45	83551	2-29
79786	4-39	83553	2-29, 2-33
79787	4-39	83554	2-29, 2-33
79788	4-39	83555	2-33
79789	4-39	83557	3-29
79790	4-39	83618	2-41
79791	4-39	83620	2-49
79792	4-39	83622	2-49
79793	4-39	83626	3-29
		83627	3-29
		83643	2-93

CROSS REFERENCE

Part Number	Page Number	Part Number	Page Number
83644	2-93	84898	6-7
83645	3-53	84899	6-7
83646	3-65, 3-67	84900	6-7
83652	2-57	84901	6-7
83662	2-63	84902	6-7
83664	2-57	84903	6-7
83669	6-15	84904	6-7
83670	2-63	84905	6-7
83672	2-63	84906	6-7
83673	2-63	84907	6-6
83674	2-63	84908	6-6
83676	6-22	84910	6-6
83677	6-22	84911	6-20
83678	2-67	84912	6-20
83679	2-71	84913	6-20
83686	2-67, 2-71	84914	6-20
83689	2-63	84915	6-17
83690	2-97	84916	6-17
83691	2-97	84917	6-17
83692	2-57	84919	6-17
83693	2-185	84920	6-17
83695	2-185	84921	6-17
83699	3-37	84923	6-13
83706	3-75	84924	6-13
83707	6-22	84925	6-13
83726	3-53	84926	6-13
83729	2-57	84927	6-13
83731	2-57	84928	6-13
83732	6-22	84929	6-13
83741	2-81, 2-87	84930	6-13
83747	3-65, 3-67	84931	6-13
83750	2-57	84932	6-13
83768	2-57	84933	6-13
83853	2-57	84934	6-13
83854	2-81, 2-87	84935	6-13
84013	2-131, 4-37	84936	6-17
84015	2-157, 3-35, 4-30	84937	6-13
84016	2-141, 3-33, 4-31	84938	6-13
84875	6-3	84939	6-13
84876	6-3	84940	6-13
84877	6-3	84941	6-13
84878	6-3	84942	6-13
84879	6-3	84943	6-13
84880	6-3	84944	6-13
84881	6-3	84945	6-13
84882	6-3	84946	6-13
84883	6-3	84947	6-13
84884	6-3	84948	6-15
84885	6-5	84950	6-19
84886	6-5	84951	6-19
84887	6-5	84952	6-19
84888	6-5	84953	6-19
84889	6-5, 6-11	84954	6-19
84891	6-5	84955	6-19
84892	6-5	84956	6-19
84893	6-5	84957	6-19
84894	6-5	84958	6-19
84895	6-7	84959	6-19
84896	6-7	84960	6-19
84897	6-7	84961	6-19

CROSS REFERENCE

Part Number	Page Number	Part Number	Page Number
84962	6-3	87866	2-161
84963	6-11	87889-S	6-14
84964	6-11	8A-8115-A	6-3
84965	6-11	97476-S2	5-21, 6-9
84966	6-11		
84967	6-11		
84968	6-11		
84969	6-11		
84970	6-11		
84971	6-11		
84972	6-11		
84973	6-11		
84974	6-11		
84975	6-11		
84976	6-11		
84977	6-11		
84978	6-11		
84979	6-11		
84980	6-11		
84981	6-11		
84982	6-21		
84983	6-5, 6-21		
84984	6-21		
84985	6-14		
84987	6-21		
84988	6-21		
84989	6-21		
84990	6-14		
84991	6-14		
84992	6-14		
84993	6-21		
84994	6-21		
84995	6-14		
84996	6-14		
84997	6-14		
84998	6-21		
84999	5-21, 6-9		
85309	3-76		
86034	2-117		
86041	2-55, 2-57		
86328	2-137, 3-35		
86331	3-3, 3-5, 3-7, 3-9		
86333	3-15		
86773	2-145		
86810	2-145		
86860	2-7, 2-9		
86953	2-119		
87056-S100	6-21		
87071-S100	6-11		
87072-S100	6-11		
87246	3-21, 3-25		
87337	3-72		
87396	2-91, 2-93		
87414	2-129		
87515	2-7, 2-9		
87536	2-161		
87583	2-163		
87631	2-143		
87837-S	5-3, 5-6, 5-15		
87838-S101	5-3, 6-3, 6-14		

PART DESCRIPTION TO PAGE NUMBER CROSS REFERENCE LIST

A

A/C Hose #10 R12 De, 3-53
 A/C Hose #6 134A De, 3-53
 A/C Hose #6 R12 De, 3-53
 A/C Hose #8 R12 De, 3-53
 Actuator, Ele, Governor, 2-65, 2-69
 Actuator, Valve En, 4-9, 4-17
 Actuator, Valve En, 4-5, 4-13
 Adapter, Carburetor, Ford 2.3, 2-67, 2-71
 Adaptor Weldm., Side Brush 1.0B, 2-5
 Adaptor Wldt, Vac Wand, 3-59, 3-61
 Adaptor, Carb, 2-65, 2-69
 Adaptor, Elbow, Carb, Gas, 2-67
 Adaptor, Filter, 1/8 Npt, 2-79, 2-81, 2-85, 2-87, 3-65, 3-67
 Adaptor, Molded 2.25B, 2-79, 2-81, 2-85, 2-87
 Adaptor, Molded 2.50B, 3-65, 3-67
 Adaptor, Molded Donaldson 2.25B, 2-77, 2-83
 Adaptor, Water Pump Machined, 2-57
 Adaptor, Neutral En, 4-41
 Air Cleaner Assy, Air Cond, 3-51
 Air Cleaner, 2-77, 2-79, 2-81, 2-83, 2-85, 2-87, 3-65, 3-67
 Air Conditioner 134R Recirc (See Breakdowns), 3-53
 Air Conditioner 134R Recirc, 4-49
 Air Conditioner, A 134 (Repl. By 21270) (See Breakdowns), 3-53
 Air Conditioner, A 134 (Repl. by 21270), 4-47
 Alternator, 50A/12V Mando, 2-55, 2-57
 Alternator, 3-57
 Alum. Dryer Line De, 4-47, 4-49
 Angle Wldt, 3-53
 Angle, Bolt, Latch, Cover, 2-17, 2-19
 Angle, Bolt, Latch, 2-21, 2-23
 Angle, Cable Keeper, 2-139, 3-31
 Angle, Dust Seal, 2-35, 2-37
 Angle, Mount, 2-45
 Angle, Mtg, Shroud, Lh, 2-103
 Angle, Mtg, Shroud, Rh, 2-103
 Angle, Mtg, 2-95
 Angle, Retainer, Lip, 2-35, 2-37

Angle, Retainer, Seal, 2-10, 2-11
 Angle, Stiffener, 2-99
 Angle, Top, 2-99
 Angle, Torque, Tube, 2-145
 Angle, 2-59, 3-61
 Arm Alternator, 2-57
 Arm Wldt, Brush Arm, Front, Lh, 2-145
 Arm Wldt, Brush Arm, Front, Rh, 2-145
 Arm Wldt, Hopper Lift, 2-27, 2-29
 Arm Wldt, M Br, Idler, 2-143
 Arm Wldt, M Br, Motor, 2-143
 Arm. Thr. Ball, 5-21, 6-9
 Arm, Control En, 4-3, 4-7, 4-11, 4-15
 Arm, Couple, 3-21
 Arm, Rear Wiper, 3-43
 Arm, Safety, 2-27, 2-29
 Arm, Wldt, Outlet, 3-21
 Arm, 5-17
 Armature, 5-21, 6-9
 Armature, 5-23

B

Back Plate Assembly, 4-18
 Backplate S/A En, 4-9, 4-17
 Backplate S/A En, 4-5, 4-13
 Baffle – Cylinder Block Ventilation, 5-3
 Baffle, 6-3
 Ball En, 4-41
 Ball Joint .375–24, 3-59
 Ball Joint .375–24, 3-61
 Ball Joint, 250–28, 2-119, 3-25
 Ball, Check Cl, 4-27
 Ball, 4-19
 Balljoint .375–24 Lh, 3-59
 Balljoint .250–28 Ball Stud, 2-65, 2-69
 Balljoint .250–28 Body/Clip, 2-65, 2-69
 Balljoint .250–28, 2-65, 2-69
 Balljoint .375–24 Lh, 3-61
 Balljoint M 6X1.0, 2-17
 Balljoint, Rod End, 2-111
 Band, Mtg, 2-83

CROSS REFERENCE

- Band,Mtg., 2-77, 2-79, 2-81, 2-85, 2-87, 3-65, 3-67
- Bar Wldt, Brush Pressure, 2-143
- Bar Wldt, Pivot, 2-119
- Bar, Arm, Lower, Machining, 2-29
- Bar, Cylinder End, 2-31, 2-33
- Bar, Equalizer, 2-117
- Bar, Frame, 2-9
- Bar, Lower Arm, Machining, 2-27
- Bar, Prop, 3-59, 3-61
- Bar, Retainer, Dust Seal, 2-35, 2-37
- Bar, Retainer, 2-15
- Bar, Shaker Stem, 2-51
- Battery, 12V, Cc Amps:600 Wet, 2-106, 2-107
- Battery, 12V, Wet, 2-109
- Bearing – Front – .015 U/S, 5-9
- Bearing – Front – Standard, 5-3, 5-9
- Bearing – Front 0.015 U/S, 5-3
- Bearing – Rear .015 U/S, 5-9
- Bearing – Rear – Standard, 5-3, 5-9
- Bearing – Rear 0.015 U/S, 5-3
- Bearing , 5-21, 6-9
- Bearing Cam,, 6-6
- Bearing Camshaft – .016 U/S, 5-6
- Bearing Camshaft – 0.016 U/S, 5-15
- Bearing Camshaft – Standard, 5-6, 5-15
- Bearing Thrust, 4-23, 4-24
- Bearing, .016 Camshaft, 6-6
- Bearing, Connecting Rod 0.002 U/S, 5-19
- Bearing, Connecting Rod 0.010 U/S, 5-19
- Bearing, Connecting Rod 0.020 U/S, 5-19
- Bearing, Connecting Rod 0.030 U/S, 5-19
- Bearing, Connecting Rod 0.040 U/S, 5-19
- Bearing, Connecting Rod Standard, , 5-19
- Bearing, Connecting Rod Standard, Red , 5-19
- Bearing, Control Shaft, 2-133
- Bearing, Fiberglide .50 X .50, 2-51
- Bearing, Fiberglide, 2-119
- Bearing, Flange .500B, 2-159
- Bearing, Flange .625 Bore, 2-43, 2-45, 3-59, 3-61
- Bearing, Flange .875 Bore, 2-137, 3-35
- Bearing, Journal, 2-31, 2-33, 2-39, 2-41, 2-145
- Bearing, Needle, 4-27, 4-28
- Bearing, Nylon .50B, 2-135
- Bearing, Nylon, 2-43, 2-45, 3-75
- Bearing, Self Aligning, 2-139, 3-31
- Bearing, Thrust .500, 2-7, 2-9
- Bearing, Thrust – Fiberglide, 2-51
- Bearing,Ball.669B 1.575D .472W, 2-55, 2-57
- Bearing&Clr ,1.25B 2.44D 1.41W, 2-143
- Bearing–Ball,0.59B 1.26D 0.35W, 2-145
- Bearing–Ball,1.38B 2.83D 0.67W, 2-143
- Bearing–Cone, 1.38Bore 0.72Wth, 2-113
- Bearing–Cone, 1.50Bore 0.75Wth, 2-113
- Bearing–Cone, 2.63Bore 0.87Wth, 2-111
- Bearing–Cup , 4.33Dia 0.74Wth, 2-111
- Bearing–Cup, 2.56Dia 0.55Wth, 2-113
- Bearing–Cup, 2.72Dia 0.59Wth, 2-113
- Bearing–Flange,2 Hole 0.50Bore, 2-159
- Bearing–Journal, 2-27, 2-29, 2-31, 2-33
- Bearing, 2-51, 2-137, 2-139, 2-141, 3-31, 3-33, 3-35, 4-3, 4-5, 4-7, 4-9, 4-11, 4-13, 4-15, 4-17, 4-21, 4-22, 6-20
- Bearng–Journal, 2-27, 2-29
- Bell Crank En, 4-41
- Bell Crank, 4-43
- Belt, Seat, 3-72
- Belt, Timing 129 Teeth, 5-15
- Belt, V .47, 45.1 Long, 3-57
- Belt, V, Hc 38–46.375, 2-57
- Belt–V, .47, 42.50Lg, 2-55
- Binary Press. Switch, 4-47, 4-49
- Blade Arm, Rear, 3-43
- Blade, Deflector, 2-3, 2-7, 2-9
- Block Assy – W/1 Piece Pan Gasket, 5-3
- Block Assy , 6-3
- Block, 3-33
- Blower Tube Replacement Kit, 3-19
- Blower, 4-47, 4-49, 4-51, 4-53
- Body and Gear Kit, .50 CIR, 4-18
- Body and Gear Kit, .66 CIR, 4-18
- Bolt – M12 – 1.75 x 100, 5-6
- Bolt – M12X1.75X80, 5-13
- Bolt – M12X45 – Sprocket to Camshaft, 5-15
- Bolt – M14x1.5x40 – Pulley To Crankshaft, 5-13
- Bolt – M6X12, 5-9

Bolt – M6X17, 5-7
 Bolt – M6X20, 5-7, 5-14
 Bolt – M6x27.5, 5-11
 Bolt – M8 x 50, 5-22
 Bolt – M8X29 , 5-14
 Bolt – M9x55, 5-19
 Bolt – Tensioner Spring, 5-15
 Bolt – Tensioner To Head, 5-15
 Bolt Carr.38–16X2.00, 2-99
 Bolt M12 , 6-3, 6-6
 Bolt M12X45 , 6-17
 Bolt, Hook, Rh, 2-17, 2-19
 Bolt, Latch, 2-10, 2-11
 Bolt, M6X16.5mm , 6-3
 Bolt, M8 X 17 Schd , 6-7
 Bolt, M8X12.0mm, 6-21
 Bolt,M10X40.0mm , 6-11
 Bolt,M10X45.0mm, 6-15
 Bolt,M10X55.0M, 6-14
 Bolt,M14X55.0M , 6-13
 Bolt,M5X20.0M , 6-11
 Bolt,M6X27.5mm , 6-11
 Bolt,M6X37.5mm , 6-7
 Bolt,M6X47.5mm , 6-11
 Bolt,M6X52.5mm , 6-11
 Bolt,M8X18.0M , 6-21
 Bolt,M8X20.0mm , 6-11
 Bolt,M8X25.0mm, 6-14
 Bolt,M8X53.0mm , 6-21
 Bolt,Tens.Sprn, 6-17
 Bolt–Conrod–4 , 6-20
 Bolt–Eye M8–1.25, 2-137, 3-35
 Bolt–Thru , 5-21, 6-9
 Bolt, 4-19, 6-17
 Boot, Alternator, 2-55
 Boot, Packard Electric (Altern, 2-57
 Boot, Str .42ID .12H .25L, 2-57
 Boot,Batt.Term. 1–2Ga. Red, 2-106, 2-107
 Boot,Batt.Term.1–2Ga. Black, 2-106, 2-107
 Boot–Circuit Breaker, 2-163
 Box, A/C (Repl. by 21281), 4-47
 Box, A/C, 4-49, 4-51, 4-53
 Box, Mounting, Lever, Vac, 3-61
 Brace Wldt, Bumper, Se, 3-27, 3-28, 3-29
 Bracket Weldt, Alternator, Top, 2-55
 Bracket Wldt., Mtg., Alternator, 2-55
 Bracket Wldt, Alternator Mtg, 2-57
 Bracket Wldt, Alternator, Top, 3-57
 Bracket Wldt, Cab, Lpg, 3-43
 Bracket Wldt, Eng/Alt Mount, 2-63
 Bracket Wldt, Fan Inlet, 2-153, 2-155
 Bracket Wldt, Gas Spring, 2-17
 Bracket Wldt, Lift, Cylinder, 2-147
 Bracket Wldt, Lift, 3-35
 Bracket Wldt, Mounting, Valve, 2-135
 Bracket Wldt, Mtg, Eng, Lh, 2-63
 Bracket Wldt, Mtg, Eng, Rear, 2-61
 Bracket Wldt, Mtg, Gas, Lh, 2-61
 Bracket Wldt, Mtg, Gas, Rh, 2-61
 Bracket Wldt, Mtg, Headlight, 2-49
 Bracket Wldt, Mtg, Valve, 2-133
 Bracket Wldt, Mtg,Headlamp,Lh (Replaced by 77388), 2-43
 Bracket Wldt, Mtg,Headlamp,Rh (Replaced by 77388), 2-43
 Bracket Wldt, Oper Comp, 2-13
 Bracket Wldt, Pivot, 3-35
 Bracket Wldt, Steering Tilt, 2-159
 Bracket Wldt, Tank, Lpg, 2-95
 Bracket Wldt, 3-19, 3-23, 3-31, 3-63
 Bracket, Adjuster, Brake, 2-117
 Bracket, Adjusting, Spring, 2-119
 Bracket, Angle, 2-137, 3-33, 3-35, 3-41
 Bracket, Battery, 2-107, 2-109
 Bracket, Blower Mount, 4-47, 4-49, 4-51, 4-53
 Bracket, Brace, Center, 2-17, 2-19
 Bracket, Brush Lift, Main, 2-147
 Bracket, Cable Keeper, 2-139, 3-31
 Bracket, Channel, 2-139, 3-19, 3-31
 Bracket, Dipstick Tube, 2-55
 Bracket, Eng Mtg Rh, 2-63
 Bracket, Flasher, 3-15, 3-16
 Bracket, Front, Lh, 3-65, 3-67
 Bracket, Front, Rh, 3-65, 3-67
 Bracket, Hose, Blower, 3-19, 3-23

CROSS REFERENCE

- Bracket, L. H., 2-43
Bracket, L, 2-39
Bracket, Lh, 2-45
Bracket, Lift, 2-137
Bracket, Mounting Dir Cont, 2-119
Bracket, Mounting Filter, 2-105
Bracket, Mounting Motor, 2-157
Bracket, Mounting, Eng, Rear, 2-63
Bracket, Mounting, Eng,Rear Lh, 2-61, 2-63
Bracket, Mounting, Filter, Fro, 3-65, 3-67
Bracket, Mounting, Gearmotor, 3-75
Bracket, Mounting, Headlamp, 2-45
Bracket, Mounting, Lever, 3-21
Bracket, Mounting, Mirror, 3-49
Bracket, Mounting, Motor, 2-137, 3-35
Bracket, Mounting, Skirt, 3-63
Bracket, Mounting, Vaporizer, 2-75
Bracket, Mounting,Alarm Switch, 2-119, 3-15, 3-16
Bracket, Mounting, 2-85, 2-131
Bracket, Mtg, Air Cleaner, 2-77, 2-79, 2-81, 2-83, 2-85, 2-87
Bracket, Mtg, Air Intake, 2-81, 2-87
Bracket, Mtg, Battery, 2-107, 2-109
Bracket, Mtg, Coil, 2-57
Bracket, Mtg, Eng, Rear, 2-63
Bracket, Mtg, Eng, Rh, 2-63
Bracket, Mtg, Engine, Rear, 2-61
Bracket, Mtg, Filter, 2-103
Bracket, Mtg, Ftg, 2-39, 2-41
Bracket, Mtg, Ign Module, 3-65, 3-67
Bracket, Mtg, Ohg, 3-17
Bracket, Mtg, Pulley, 3-31
Bracket, Mtg, Shroud, Lh, 2-105
Bracket, Mtg, Shroud, Lower, 2-101
Bracket, Mtg, Shroud, Rh, 2-105
Bracket, Mtg, Shroud, Upper, 2-101
Bracket, Mtg, Skirt, 2-35, 2-37
Bracket, Mtg, Switch, 2-47
Bracket, Mtg, Valve, 2-157
Bracket, Mtg, Vaporizer, 2-73
Bracket, Mtg, 2-83
Bracket, Oper Comp, 2-15
Bracket, Pivot, 2-137, 3-31
Bracket, Pump, Fuel, 2-93
Bracket, R. H., 2-43
Bracket, Rear, Se, 3-65, 3-67
Bracket, Rh, 2-45
Bracket, Side Brush, Valve, 3-33
Bracket, Spring, 2-137, 3-35
Bracket, Steering, Machining, 2-111
Bracket, Support, Blower, 3-19, 3-23
Bracket, Switch Contact, 2-139
Bracket, Switch, A/C, 4-47, 4-49
Bracket, Tail Pipe, 2-89
Bracket, Tailpipe, 2-89
Bracket, Wldt, Mtg A/c Comp, 3-53
Bracket, 2-7, 2-9, 2-77, 2-79, 2-97, 2-106, 3-3, 3-5, 3-7, 3-9, 3-15, 3-16, 3-25, 3-45, 3-63, 3-65, 3-67
Brake Assy, Lh, 2-113
Brake Assy, Rh, 2-113
Brake, Hand, Replmt Kit, 2-117
Brake, Hyd, Lh (Repl. by 77770), 2-113
Brake, Hyd, Rh (Repl. by 77790), 2-113
Breaker–Circuit, 2.5 Resetbl, 2-163
Breaker–Circuit, 15 Resetbl, 2-163
Breaker–Circuit, 30 Thermal, 3-53
Breather Cap and Gasket, 2-129
Breather Cap, 6-19
Breather, Hyd 40Mic No Ds, 2-3
Breather, Hyd, 2-129
Brg–Conn.Rod , 6-20
Brkt Wldt, Gas Spring, 2-19
Brkt–L,1.2 1.0 .12 .8L2/H&S, 2-57
Brush Holder, 5-21, 6-9
Brush Kit, 2-55, 2-57
Brush–Outsd Spl–50Lg – 8Dr–Poly, 2-5
Brush–Patrl Spl–50Lg – 4Qr–Nyl, 2-5
Brush–Side Swp –26 D–Assy–Fltw, 2-5
Brush–Side Swp –26 D–Assy–Nyl, 2-5
Brush–Side Swp –26 D–Assy–Poly, 2-5
Brush–Side Swp –26 D–Fltw, 2-5
Brush–Side Swp –26 D–Nyl, 2-5
Brush–Side Swp –26 D–Poly, 2-5
Brush–Sweep Spl–46Lg–3Sr–Poly, 2-5

Brush–Sweep Spl–50Lg – 8Dr–Poly, 2-5
 Brush–Sweep Spl–50Lg–24Sr–Nyl, 2-5
 Brush–Sweep Spl–50Lg–8Dr–P&W, 2-5
 Brush–Sweep Spl–50Lg–8Dr–Wire, 2-5
 Bshg,Flange,0.62Bx0.68Od,Nylon, 3-49
 Bulb, 12V .2A 32Cp #1156, 3-11, 3-13
 Bulb, 12V .5A 4CP#1157, 2-7
 Bulb, 12V .5A 4Cp #1157, 2-9
 Bulb, 12V .9A, 3-15, 3-16
 Bulb, 12V, 3-3, 3-5, 3-7, 3-9
 Bumper Assy, Se, 3-27, 3-28, 3-29
 Bumper Wldt., Rear, Gas/Die, 2-9
 Bumper Wldt., Rear, LPG, 2-9
 Bumper Wldt, Front, Rh, 2-49
 Bumper Wldt, Front, 2-47
 Bumper Wldt, Lh, 2-49
 Bumper Wldt, Rear, 2-7
 Bumper Wldt, Rh, 2-49
 Bumper Wldt, Se, Rh, Front, 3-28, 3-29
 Bumper Wldt, Sppt, Hopper, Rh, 2-49
 Bumper Wldt,Se, Lh, Front, 3-28, 3-29
 Bumper, 3/32 Matl., 3-15
 Bumper, Corner, Mach, 2-7, 2-9
 Bumper, Cover, Hopper, 2-45
 Bumper, Front, Machining, Lh, 2-47
 Bumper, Front, Machining, Rh, 2-47
 Bumper, Rubber, 2-13, 2-15, 2-25, 2-43, 2-45,
 3-7, 3-9, 3-21
 Bushing En, 4-7, 4-15
 Bushing En, 4-5, 4-9, 4-13, 4-17, 4-39
 Bushing, Isolator–Inner,Rbr., 2-133, 2-135
 Bushing, Isolator, 2-51, 2-99, 2-101, 2-153, 2-155
 Bushing, Seal, 4-27, 4-28
 Bushing, 5-17

C

Cab Body, 3-43
 Cable Assy, Side Brush, Lift, 2-139, 3-31
 Cable Assy,Choke 67.00Lg, 2-65, 2-67
 Cable Assy–Batt,Pos, 48.0, 2Ga, 2-109
 Cable Assy, 3-21
 Cable Tie Mount, 3-3, 3-5, 3-7, 3-9
 Cable, Bowden, 4-47, 4-49, 4-51, 4-53
 Cable, Brake, Park, 2-117
 Cable, Lift, Brush, Front, 2-147
 Cable, Lift, Main Brush, 2-147
 Cable, Push,Pull, 2-119
 Cable, Retaining, Side Brush, 2-137, 3-35
 Cable, Retaining, 2-47
 Cable, Side Brush, Lift, 2-141, 3-33
 Cable, Speed Control, 2-119
 Cabletie Mount, Adhesive, 3-11, 3-13
 Cam Bushing En, 4-3, 4-11
 Cam Wldt, 2-119
 Cam, Adjuster, 2-47
 Camplate Cradle En, 4-3, 4-11
 Camplate S/A En, 4-3, 4-7, 4-11, 4-15
 Camsft.Sensor , 6-11
 Camshaft , 6-17
 Camshaft, 5-15
 Camshft Sprckt , 6-17
 Cap – Distributor, 5-23
 Cap Assembly En, 4-39
 Cap Radiator, 2-101
 Cap Screw En, 4-7, 4-15
 Cap Screw Cl, 4-27
 Cap Screw, 4-23, 4-24
 Cap, End Cl, 4-27
 Cap, End, 4-28
 Cap, Fuel, 2-93
 Cap, Gas, 2-91
 Cap, Grease Black Paint, 2-113
 Cap, Radiator 7 Psi, 2-99
 Cap, Screw, 4-20, 4-28
 Cap, Valve Stem, 2-115
 Cap, 5-17
 Carb Repair Kit Ze, 2-65

CROSS REFERENCE

- Carburetor For Lsg-423, 2-65
Carburetor Kit, Lpg, 2-69
Carburetor, Lpg W/Gasket, 2-69
Cart., Check Valve CP, 4-33, 4-35, 4-37
Cart., Pilot CNTR CP, 4-33, 4-35, 4-37
Cart., PSI CN CP, 4-33, 4-35, 4-37
Cart, Pilot Cntr, 4-31
Case Front Cover (Repl. by 21281), 4-47
Case Front Cover, 4-51
Chain, Link#2/0, 7Links, 2-3
Chain,#12Jack Type 6.0Lg, 3-59, 3-61
Chain,Jack#18,39Links,Cad15.12, 2-9
Chain,Link#2/0,7Links, 2-7, 2-9
Channel Wldt, Blower Wand, 3-11, 3-13, 3-16
Channel Wldt, Fan Motor, 2-103, 2-105
Channel Wldt, Mtg, Engine,Rear, 2-59, 2-61, 2-63
Channel Wldt, Mtg, 2-7
Channel Wldt, 2-99
Channel, Hinge, Filter Cover, 3-65, 3-67
Channel, Mounting, 2-9
Channel, Mtg, Steering Latch, 2-159
Channel, Retainer, Seal, Rear, 2-3, 2-7
Channel, Retainer, Seal,Rear, 2-9
Channel, Retainer, 2-3, 2-7, 2-9, 2-111
Channel,, 3-11, 3-13, 3-15
Charge Pmp Adap En, 4-5, 4-9, 4-13, 4-17
Check Kit, Pilot, 4-38
Check Valve, 100 Psi, 3-35
Clam Latch, 3-45
Clamp – Distributor To Block, 5-23
Clamp Wldt, Tube, Blower Wand, 3-19, 3-23
Clamp, 3.250 Id, 3-19, 3-23
Clamp, Cable 1.5 Dia, 2-137, 3-35
Clamp, Cable, 0.38D 0.38W Stl, 2-65
Clamp, Cable– Brake, 2-117
Clamp, Cable, 2-77, 2-79, 2-81, 2-83, 2-85, 2-87, 2-111
Clamp, Mtg, Motor, Upper, 2-51
Clamp, Worm Drive 3.62–5.50, 2-153
Clamp,Cable .44D .62Wide, 3-75
Clamp–Cable, 0.25Dia 0.56Wth, 2-117, 3-75
Clamp–Cable, 0.38Dia 0.38Wth, 3-59, 3-61
Clamp–Cable, 0.38Dia 0.62Wth, 2-91, 2-93
Clamp–Cable, 0.56Dia 0.38Wth, 2-53
Clamp–Cable,.69Dia. 62Wth, 2-33
Clamp–Cable, 2-31
Clamp–Muffler,For 1.87 Od Tube, 2-89
Clamp–Muffler,For 2.00 Od Tube, 2-89
Clamp–Wormdrive, 0.25– 0.62D, 2-67, 2-71, 2-77, 2-79, 2-83, 2-85, 2-91, 3-65, 3-67
Clamp–Wormdrive, 0.31– 0.88D, 2-65, 2-73
Clamp–Wormdrive, 0.56– 1.06D, 2-65, 2-67, 2-73, 2-75
Clamp–Wormdrive, 1.06– 2.00D, 2-97
Clamp–Wormdrive, 1.56– 2.50D L, 2-79, 2-81, 2-85, 2-87, 3-65, 3-67
Clamp–Wormdrive, 1.56– 2.50D, 2-77, 2-83
Clamp–Wormdrive, 1.62– 3.50D, 2-51, 2-77, 2-79, 2-81, 2-83, 2-85, 2-87, 3-19, 3-23, 3-25, 3-51, 3-65, 3-67
Clamp–Wormdrive, 1.81– 2.75D, 2-77, 2-79, 2-81, 2-83, 2-85, 2-87
Clamp–Wormdrive, 2.63– 4.50D, 2-155, 3-19
Clamp–Wormdrive, 3.62– 5.50D, 2-155
Clevis,Adjust.0.25–28Th.Cad., 2-119, 3-25
Clevis,Adjust.0.50–13Th.Cad., 2-147
Clip Finger Grip, 3-59, 3-61
Clip Safety, 2-19
Clip, Mercury Switch, 2-47
Clip, Safety, 2-17
Closure, 3-43
Coil 12V CP, 4-33, 4-35, 4-37
Coil 12Vdc, 4-29
Coil Ignition, 2-55
Coil, 12V W/Var, 4-30, 4-31
Collar, Clamping, 2-31
Column, Steering 12", 2-159
Compressor R12, 3-53
Compressor, A/C, 3-53
Condensor, Air Conditioner, 3-53
Connecting Rd , 6-20
Connecting Rod Assembly, 5-19
Control Assy Cl, 4-27
Control Box, Gov., 3–speed, 2-65
Control Box, Gov, 3 speed, 2-69
Control, Manual (see Breakdown), 4-3, 4-7, 4-11, 4-15
Control, Manual, 4-43

Controller Assy, Rfs, 3-75
 Cooler–Hyd, 2-25
 Core, Heating/Cooling, 4-47, 4-49, 4-51, 4-53
 Coupler En, 4-5, 4-9, 4-13, 4-17
 Coupling Assy, Flywheel, 2-59
 Coupling Flywheel, 2-61, 2-63
 Coupling, Hose, 2-97
 Coupling,Quickdisc, Lpg, Shwd, 2-95
 Coupling, 3-75
 Cover – Inner – Plastic, 5-7
 Cover – Intake Manifold, 5-14
 Cover – Lower – Metal, 5-7
 Cover – Outer – Plastic, 5-7
 Cover – Upper – Metal, 5-7
 Cover Access, 2-61
 Cover Assy, Hopper, 2-43, 2-45
 Cover Weldt. , 2-57
 Cover Wldt, Air Cond Box, 3-51
 Cover Wldt, Engine Se, 3-65, 3-67
 Cover Wldt, Engine, 2-17, 2-19, 3-19
 Cover Wldt, Fuel Inlet (Gasoline), 2-13
 Cover, A/C, 4-49, 4-53
 Cover, Access, 2-59
 Cover, Brake Kit, 2-117
 Cover, Cab, Lpg, 3-43
 Cover, Electrical, 3-75
 Cover, Housing, Electrical, 3-75
 Cover, Motor, 3-75
 Cover, Relay Panel, 2-163
 Cover, Rocker Switch Seal, 2-141, 2-161, 3-33
 Cover, 2-55, 2-57, 5-17
 Cradle Sub Assy En, 4-7, 4-15
 Cradle Wldt, Engine, Gas, 2-59
 Crankshaft Asy , 6-13
 Crnksft Seal–Rear, 6-13
 Crnksft Sprckt , 6-13
 Crnkshaft Key , 6-13
 Cup,Bearing,Drive Flange,Pntd, 2-145
 Cyl Block Assy (Short Block Assy), 6-3
 Cylinder Assy – W/1 Piece Pan Gasket, 5-3
 Cylinder, Hyd (See Breakdowns), 2-31
 Cylinder, Hyd (See Breakdowns), 2-111

Cylinder, Hyd , 2-39
 Cylinder, Hyd 1.5B 1.5S 2500, 2-141, 3-33
 Cylinder, Hyd 2.0B 11.6S 2500, 2-33
 Cylinder, Hyd 2.0B 8.0S 2500, 2-41
 Cylinder, Hyd 4.0B 14.5S 2500, 2-33, 4-45
 Cylinder, hyd. 2.0 B 14.9S 2500, 2-33
 Cylinder, Hyd, 2-147
 Cylinder, Hydraulic, 4-44
 Cylinder, Master Brake, 2-117

D

Dampner, Engine, 2-13, 2-15
 Decal, 4-47, 4-49
 Dipstick, 2-55
 Disc, 2-51
 Disconnect, Male, 3-43
 Disk, Adjusting, 3-59
 Disk, 3-61
 Distributor – Less Cap And Rotor, 5-23
 Door Cw, 3-45
 Door Group, 3-45
 Door Wldt (Gasoline), 2-7
 Door Wldt (LPG), 2-7
 Door Wldt, Brush, Lh, 2-11
 Door Wldt, Brush, Rh, 2-10
 Door Wldt, Engine (Gasoline), 2-21
 Door Wldt, Engine (LPG), 2-21
 Door Wldt, Engine, Lpg, 2-23
 Door Wldt, Engine, 2-23
 Door Wldt, Hopper, 2-39, 2-41
 Door Wldt, Rear, 2-25
 Door, Bumper, Lpg, 2-9
 Dowel – 18.3x10.0 – Oil Pump To Block, 5-11
 Dowel – Cylinder Head to Block, 5-3
 Dowel – Flywheel Housing to Block, 5-3
 Dowel , 6-3
 Dowel Bushing En, 4-7, 4-15
 Dowel Pin En, 4-41
 Dowel Pin, 4-43
 Dowel,Frnt Cover , 6-3
 Drain Cock,.25Npt Wh#120 Angl, 2-99
 Drain Cock,.25Npt Wh#120 Angl, 2-101

CROSS REFERENCE

Drain Pan De, 4-47, 4-49, 4-51
Drain Pan De, 4-53
Drain Pan Tube De, 4-47, 4-49
Draincock,End.Block, 2-65, 2-73, 6-3
Drive Assy , 5-21, 6-9
Drive Cl, 4-20
Drive Shaft, 4-18
Drive, Valve, 4-19
Drive, 4-19, 4-21, 4-22, 4-23, 4-24, 4-27, 4-28
Driveplug, Brush – Mach., 2-145
Drum Assy, Brake 9/16, 2-113
Drum, Brake, 2-113
Dryer Bracket De, 4-47, 4-49
Dryer, 4-47, 4-49
Duct Wldt, Rfs, 3-75
Duct, Fan, Ac, 3-53
Duct, Inlet, Vac Fan, 2-35, 2-37
Duct, Rear, 2-99, 2-101
Duct, Vinyl .40X .75X26.0 .25D, 3-3, 3-5, 3-7, 3-9
Duct, Vinyl .40X.75X3.5 .25D, 3-15
Duct, Vinyl 26.0", 3-15
Duct, Wldt, 3-21
Dust Control Kit, Side Brush, 3-63

E

Elbow, 90, Rubber, 2-155
Elbow, Rubber 90 2.2Id, 2-81, 2-87
Elbow, Rubber 90 2.5 Id x 2.0 Id, 3-65, 3-67
Elbow,90 deg, 6-14
Elbow,90,Rubber 2.25Dia, 2-77, 2-79, 2-83, 2-85
Elbow,Carb,Gas, 2-65
Elbow–Rubber,90Deg,2.5I.D., 2-77, 2-83
Element Assy, 2-77, 2-79, 2-81, 2-85, 2-87
Element, Air Cleaner, 3-65, 3-67
Element, Filter Safety, 3-65, 3-67
Element, Filter, 2-105
Element, 2-83
End Cap Cl, 4-20
End Cap, 4-23, 4-24
Engine Assy, Lsg423 W/Label (See Engine Breakdown), 2-55
Engine Purch Kit, 800 Lrg423Fd, 2-57

Exh.Manifold, 6-14
Expansion Block, 4-47, 4-49
Extinguisher Kit Fire 800, 3-69
Extinguisher, Fire, 3-69
Extrusion,.062 Matl10.10Lg, 2-57

F

Face Plate Ac/Heat, 4-47, 4-49
Face Plate Heat De, 4-51, 4-53
Fan, Radiator, 2-103, 2-105
Fan, Repair Kit, Reassembly, 2-155
Fender Washer, 2-10, 2-11
Ferrule, 2-51
Filter Assy, Spin–On 10Micron, 2-103
Filter Assy, Spin–On, 2-105
Filter Assy, Spin–on, 2-3
Filter Assy,Replmt Kit F/65220, 2-105
Filter Assy, 2-51
Filter Element Dn, 2-103
Filter Element, Oil, Cont. Gas SE, 2-55
Filter Element, Oil, Cont. Gas–SE, 2-3
Filter Sender Dn, 2-103
Filter, Air, A/C, 3-51
Filter, Fuel, 2-65, 2-67, 2-93
Filter, Fuelock, 2-73
Filter, Fuelockoff, Lpg, 2-75
Filter, Oil, 6-3
Filter, Pre–Cleaner, A/C, 3-51, 3-65, 3-67
Filter,Service Indicator, 2-77, 2-83
Fitting – Vacuum, 5-14
Fitting, Barbed, 2-91
Fitting, Brass Em06/Pm02, 2-79, 2-85, 3-65, 3-67
Fitting, Special, Carb, 2-71
Fitting–Brs Str, 2-93
Flange, Mounting, 4-20, 4-21, 4-22, 4-23, 4-24
Flange,Brg,3 Hole, 2-143
Flasher,12V.Ideal Co.Hd552Ps83, 3-15, 3-16
Flat Washer, 3/8" Hard, 3-33
Fluid, Hyd Oil, SHP 15/40 5Gal, 2-3
Flywheel Assy, Rework, 2-59, 2-61
Flywheel, 6-15
Foam Case Insul De, 4-47, 4-49, 4-51, 4-53

Foam, Door, 3-45	Ftg-Hyd E45 Jm04/Om04, 2-111, 2-147
Foam, Front Sill, 3-47	Ftg-Hyd E45 Jm08/Om08, 2-157
Foam, Insulation, 3-17	Ftg-Hyd E45 Jm20/Jf20, 2-121
Foam, Lh Front Pos, 3-47	Ftg-Hyd E45 Pm04/Pf04, 2-95
Foam, Lh Rear Pos, 3-47	Ftg-Hyd E90 Jm04/Om04, 2-141
Foam, Lh Side Sill, 3-47	Ftg-Hyd E90 Jm04/Jf04, 2-31, 2-33, 2-39, 2-41, 2-129, 2-131, 2-133
Foam, Rear Sill, 3-47	Ftg-Hyd E90 Jm04/Om04, 2-39, 2-41, 2-131, 2-141, 2-147, 2-157, 3-33
Foam, Rh Front Pos, 3-47	Ftg-Hyd E90 Jm04/Om06, 2-31, 2-33, 2-133, 2-135
Foam, Rh Rear Pos, 3-47	Ftg-Hyd E90 Jm06/Jf06, 2-135
Foam, Rh Upper Sill, 3-47	Ftg-Hyd E90 Jm06/Om06, 2-111, 3-33
Follower, Piston, 4-7, 4-15	Ftg-Hyd E90 Jm06/Om08, 2-31, 2-33, 2-103, 2-105, 2-133
Follower,Piston En, 4-3, 4-11	Ftg-Hyd E90 JM08/JF08, 2-131, 2-157
Frame Assy-Door, 3-45	Ftg-Hyd E90 Jm08/Jf08, 2-133, 2-135, 3-35
Frame Asy-Cab, 3-43	Ftg-Hyd E90 Jm08/Jm08, 2-61
Frame Wldt , 2-7	Ftg-Hyd E90 Jm08/Om08, 2-131, 2-133, 3-35
Frame&Mag.As , 5-21, 6-9	Ftg-Hyd E90 Jm08/Om10, 2-157
Frame, 2-9	Ftg-Hyd E90 Jm10/Jf10, 2-73
Frnt Glass Asy-Cab, 3-43	Ftg-Hyd E90 Jm12/Jf12, 2-129
Frnt Glass Asy-Door, 3-45	Ftg-Hyd E90 Jm12/Om12, 2-103, 2-105, 2-121
Ftg Cap Npt 02Pf, 3-65, 3-67	Ftg-Hyd E90 Jm12/Om16, 2-121
Ftg, Breather, 2-53, 3-75	Ftg-Hyd E90 Jm20/Jf20, 2-121
Ftg, EI90 Npt/02Pf-02Pm, 2-67	Ftg-Hyd E90 Pm06/Jm10, 2-71
Ftg, Grease .12Nptf-Str, 2-149	Ftg-Hyd E90 Pm08/Jm10, 2-69, 2-73, 2-75
Ftg, Grease.12 Npt 45 .88L, 2-151	Ftg-Hyd E90 Special Jm12/Jf12, 2-129
Ftg, Grease.25-28Th 90 .75L, 2-111	Ftg-Hyd E90, 2-129, 2-141
Ftg,Brass Tee 04Pf- 04Pm- 04Pf, 2-73, 2-75	Ftg-Hyd Plg Om06, 2-31, 3-33
Ftg,Brass,St Bm03/Pm02, 2-75, 3-75	Ftg-Hyd Plg Om12, 2-129
Ftg,Brass,Tee 06lf- 02Pm- 06lf, 2-117	Ftg-Hyd Rst JM04/.047, 2-135
Ftg,Bulkhead .25Npt Wh W21204, 2-95	Ftg-Hyd Rst Jm04/.063, 2-31, 2-33
Ftg,Bulkhead-Barb Wh 1074X4, 2-53, 3-75	Ftg-Hyd Str Jm04/Jf06, 2-133
Ftg,Plstc,Tee,Barb.38-.62-.62, 2-65, 2-73	Ftg-Hyd Str Jm04/Om04, 2-131, 2-143, 2-147
Ftg-Brs E90 Bm05/Pm02, 2-71	Ftg-Hyd Str Jm04/Om06, 2-133, 2-135
Ftg-Brs E90 Bm10/Pm06, 2-75	Ftg-Hyd Str Jm04/Om08, 2-31, 2-33
Ftg-Brs E90 Em10/Pm06, 2-73	Ftg-Hyd Str Jm06/Jf08, 3-35
Ftg-Brs If05/If05, 2-93	Ftg-Hyd Str Jm06/Om06, 2-131, 2-133, 2-159, 3-33, 3-35
Ftg-Brs Str Bm03/Pm02, 2-53, 2-73	Ftg-Hyd Str Jm06/Om08, 2-103, 2-105, 2-135
Ftg-Brs Str Bm06/Pm06, 2-65, 2-73	Ftg-Hyd Str Jm06/Om10, 2-121, 2-137
Ftg-Brs Str Em06/Pm02, 2-77, 2-83	Ftg-Hyd Str Jm06Om06L, 2-131
Ftg-Brs Str If05/Pm02, 2-93	Ftg-Hyd Str Jm08/Jm06, 2-137, 2-157
Ftg-EI90 Npt/Npt 02Pf-02Pm, 2-65	
Ftg-EI90 Npt/Npt 04Pf/04Pm, 2-95	
Ftg-Hyd Cap Jf08, 2-61	

Ftg-Hyd Str Jm08/Jm08, 2-157
Ftg-Hyd Str Jm08/Om08, 2-131, 2-135, 2-143
Ftg-Hyd Str Jm08/Om10, 2-121, 2-145, 2-157
Ftg-Hyd Str Jm08Om08L, 2-131
Ftg-Hyd Str Jm12/Om12, 2-25, 2-129
Ftg-Hyd Str Jm12/Om16, 2-111, 2-121
Ftg-Hyd Str Jm12Om12L, 2-131
Ftg-Hyd Str Jm20/Om20, 2-121, 2-129
Ftg-Hyd Str Mom14/Jm08, 2-61
Ftg-Hyd Str Om/Of, 2-129
Ftg-Hyd Str Om08/Of06, 3-35
Ftg-Hyd Str Pm04/Jm06, 2-73, 2-75
Ftg-Hyd Str Pm04/Pf02, 2-55, 2-57, 2-73, 2-75
Ftg-Hyd Str Pm06/Pf04, 2-65, 2-73
Ftg-Hyd str, 2-141
Ftg-Hyd StrJm06/Om10, 3-35
Ftg-Hyd Tee Jm04Jfjm, 2-133, 2-135
Ftg-Hyd Tee Jm04Jmjf, 2-133, 2-135
Ftg-Hyd Tee Jm04Jmjm, 2-39, 2-41
Ftg-Hyd Tee Jm04Jmom, 2-129
Ftg-Hyd Tee Jm04Omjm, 2-103, 2-105
Ftg-Hyd Tee Jm06JmJf, 2-133
Ftg-Hyd Tee Jm06Jmjf, 2-129, 2-135
Ftg-Hyd Tee Jm06Jmom, 2-129
Ftg-Hyd Tee Jm06Omjm, 3-35
Ftg-Hyd Tee Jm08Jmjf, 2-131, 3-35
Ftg-Hyd Tee Jm08OmJm, 2-133
Ftg-Hyd Tee Jm08Omjm, 2-135
Ftg-Hyd Tee Jm12Jfjm, 2-121
Ftg-Hyd Tee Jm12Jmjf, 2-129
Ftg-Plug NPT 04Pm Hx Soc, 2-73
Ftg-Plug Npt 04Pm Hx Soc, 2-65
Ftg-Str Npt/Npt S04Pf-04Pm, 2-95
Ftg-Tee Npt 04Pm- 04Pf- 04Pf, 2-95
Fuelline, .312 Od, 2-93
Fuelline, .375 Od, 2-75
Fuelline,.375 Od, 2-73
Fuelock Replacement Kit, 2-75

G

Gas Cap, Protectoseal, 3-68
Gasket – Carburetor, 2-69
Gasket – Cylinder Head, 5-6
Gasket – Drain Plug, 5-5, 5-11
Gasket – Front Cover, 5-5, 5-7
Gasket – Intake Manifold Cover, 5-5, 5-14
Gasket – Intake Manifold, 5-5, 5-14
Gasket – Oil Pan – One Piece, 5-5, 5-11
Gasket – Oil Pump To Pick Up, 5-11
Gasket – Outer, 5-5, 5-7
Gasket – Rocker Arm Cover, 5-17
Gasket – Water Outlet, 5-22
Gasket – Water Pump, 5-5, 5-22
Gasket Kit, Lower, 5-5
Gasket Kit, Valve Grind, 5-5
Gasket Oil, 6-5, 6-11
Gasket Water Outlet Connection, 6-21
Gasket, 2.7D 1.5B.12T 5/ 2.1Bc, 2-91, 2-93
Gasket, Air Cond Box, 3-51
Gasket, Carb To Engine, 2-67, 2-71
Gasket, Carburetor Air Horn, 2-65, 2-67
Gasket, Carburetor, 2-65, 2-67, 2-69, 2-71
Gasket, Cover, Alum, 3-75
Gasket, Duct, 2-153
Gasket, Exh. Flange, 6-14
Gasket, Fire Switch, 2-157
Gasket, Fuel Pump 2.3L Ford, 2-65
Gasket, Head, 6-5, 6-6
Gasket, Hyd Cap, 2-129
Gasket, Hyd Tank Breather, 2-129
Gasket, Push On, 3-43
Gasket, Vac Fan, 2-155
Gasket,Oil Pan , 6-5, 6-11
Gasket,Rocker Cover , 6-19
Gasket, 5-5
Gauge, Sight Lh, 2-129
Gear – Driven, 5-23
Gear Assy , 5-21, 6-9
Geroter,Ring In En, 4-5, 4-9, 4-13, 4-17
Geroter,Ring Ot En, 4-5, 4-9, 4-13, 4-17
Gerotor Set Cl, 4-27, 4-28

Gerotor Set, 4-19, 4-20, 4-21, 4-22, 4-23, 4-24
 Glass, Rear, 3-43
 Glass, Sliding, Lh, 3-43
 Glass, Windshield, 3-43
 Governor Assy, Gas, 2-67
 Governor Assy, Lpg 2.3, 2-71
 Grip Vinyl .18 X .75 X 4.00, 3-21, 3-25
 Grip, Handle, Flat, 3-59, 3-61
 Grommet Rbr 0.25ld For .09Matl, 3-16, 3-41
 Grommet, 3.00 ld, 2-83
 Grommet, 3.00ld, 2-85, 2-87
 Grommet, Flexible .25, 2-9
 Grommet, Rbr, .50 ID, For .25 Matl, 2-7
 Grommet,Rbr,0.25ld,For .09Matl, 2-161
 Grommet,Rbr,0.38ld,For .06Matl, 3-3, 3-5, 3-7, 3-9
 Grommet,Rbr,0.38ld,For .19Matl, 3-11, 3-13
 Grommet,Rbr,0.50ld,For .25Matl, 2-9
 Grommet,Rbr,0.56ld,For .13Matl, 3-15, 3-16
 Grommet,Rbr,0.62ld,For .06Matl, 2-53, 3-75
 Grommet,Rbr,0.63ld,For .13Matl, 3-3, 3-5
 Grommet, 3-43
 Gskt Kit,Lower, 6-5
 Gskt Kit,Upper , 6-5
 Gskt,Exh.Mnflld, 6-14
 Gskt,Frnt Cvr , 6-5
 Gskt,Front Cvr , 6-7
 Gskt,In.Manfld , 6-5
 Gskt,Int.Mnflld, 6-14
 Gskt,Oilpmp/Blk , 6-11
 Gskt,Pmp/Putube, 6-5
 Gskt,Pu Tube , 6-11
 Gskt,Rockr Cvr , 6-5
 Gskt,Water Pump, 6-5, 6-21
 Gskt–Waterout , 6-5
 Guard Kit, Overhead, 3-17
 Guard Replmt Kit Side Brush Lh, 3-35
 Guard Wldt., 2-55
 Guard Wldt, Hopper, 2-49
 Guard Wldt, Lights, Revl & Flsh, 3-3, 3-5, 3-7, 3-9
 Guard Wldt, Lights, Revl&Flsh, 3-11, 3-13
 Guard Wldt, Overhead, 3-17
 Guard Wldt, Side Brush, 2-137

Guard Wldt, Sidebrush, 3-35
 Guard Wldt, 3-57
 Guard, Mirror, 3-49
 Guard, Side Brush Repl Kit Rh, 2-137
 Guard, Side Brush, 2-137, 3-35
 Guard, 2-57
 Guide – Timing Belt, 5-13, 5-15
 Guide, 2-51

H

Handle Wldt, Center, 2-133
 Handle Wldt, Latch, 2-17
 Handle Wldt, Lh, 2-133
 Handle Wldt, Rh, 2-133
 Handle Wldt, Side Brush Lift, 3-31
 Handle, Center, 2-135
 Handle, Grab, 3-19, 3-23
 Handle, Lh, 2-135
 Handle, Lift, Brush, 2-159
 Handle, Rh, 2-135
 Handle, 2-139, 3-59, 3-61
 Harness, Rfs Jumper, 3-75
 Harness, Air Conditioner, 3-53
 Harness, Alarm, Backup, 3-15, 3-16
 Harness, Hopper 800/810, 2-185
 Harness, Hopper, Rfs, 3-75
 Harness, Hopper, 2-178
 Harness, Jumper, Backup, 3-15
 Harness, Main, Gas/LPG, Lrg, 2-185
 Harness, Main, Gas/LPG, Lsg, 2-178
 Harness, Motor, Duct, 3-75
 Harness, Neutral, Start, 3-73
 Harness, Rev/Flash Light,Cab O, 3-11, 3-13
 Harness, Side Brush, L.H., 3-36, 3-37
 Harness, Tank, Fuel, 2-91
 Harness, Turn/Rotate/Tail Lights, 2-178, 2-185
 Harness, Wire, 3-43
 Harness,Rev/Flsh Light,Cab,Ohg, 3-3, 3-5, 3-7, 3-9
 Head , 5-6
 Head–W/O Valves, 6-6
 Head–W/Vlvs&Cam, 6-6

CROSS REFERENCE

Headlight Assy,210G, 3-15, 3-16
Headlight, 12V.Rect., 2-43, 2-45
Headliner, Front, 3-47
Headliner, Rear Cw, 3-47
Heater Hose 72In De, 4-47, 4-49, 4-51, 4-53
Heater, Pressurizer (Repl. by 21271), 4-51
Heater, Pressurizer Group (See Breakdowns), 3-55
Heater, Pressurizer Grp (Repl. By 21271) (See Breakdowns), 3-55
Heater, Pressurizer, 4-53
Heater/Pressurizer Assy, 3-55
Hinge Wldt, W/Pin, 2-21
Hinge Wldt, 2-21, 2-43
Hinge, W/Pin, 2-23
Hinge, 2-17, 2-19, 2-23, 2-45
Hook, S-.120 X 1.31, Zinc Pl., 2-9
Hook, 2-103
Hopper Floor Kit, St Stl 810, 3-26
Hopper Wldt , 2-35
Hopper Wldt, 2-37
Horn, 12V, 2-17, 2-19
Horn, Back-Up Alarm, 3-15, 3-16
Hose , 6-3
Hose Clamp De, 4-47, 4-49, 4-51, 4-53
Hose Elbow 5/8 De, 4-47, 4-49, 4-51, 4-53
Hose Lpg, 10Lpg 28In.Lg, 2-73, 2-75
Hose Vac.,Rubber, .16ld,21.0L, 2-73
Hose, .62 Id X 38. Lng Heater, 2-67
Hose, .62ld X 20.0 Lng Heater, 2-75
Hose, A/C #10, 3-53
Hose, A/C #8 134A, 3-53
Hose, A/C Drain, 4-47, 4-49
Hose, Fan Inlet, 2-153, 2-155
Hose, Fuelline, 10.0L, 2-93
Hose, Lpg, 4Lpg X 35.0Lg, 2-95
Hose, Lpg, 4Lpg X 40.0Lg, 2-95
Hose, Molded, Air Intake, 2-79, 2-81, 2-85, 2-87
Hose, Molded, Se, Gas (Cut in half), 3-67
Hose, Molded, Se, Gas, 3-65, 3-67
Hose, Pcv, 2-55
Hose, Radiator, Lower, 2-97
Hose, Radiator, Upper, 2-97
Hose, Rbr .312 Id X 6.0 Lg, 2-91
Hose, Rbr .38ldx .620D 35.0Lg, 2-65, 2-73
Hose, Rbr .38ldx .62Od 21.0Lg, 2-77, 2-83
Hose, Rbr .62 Id X 11.5 Lg, 2-65
Hose, Rbr .62 Id X 2.0 Lg, 2-65, 2-73
Hose, Reducer, 3-19
Hose, Rubber.38ldx.62Od 21.0Lg, 2-67, 2-71, 2-79, 2-85
Hose, Rubber, Elbow, 3.00, 3-23
Hose, Rubber, Elbow, 3-51
Hose, Rubber, 3-19, 3-23
Hose, Vac, Rubber, 2-53
Hose, Vacuum .16 Id X 15.0 Lg, 2-55
Hose, Vacuum, .16 Id X 76.0 Lg, 3-75
Hose, Vacuum,.16ld X 15.0 Lg, 2-57
Hose, Vacuum,.16ld X 21.0Lg, 2-75
Hose,.62ld X 24.0 Lng Heater, 2-73
Hose,.62ld X 31.0 Lng Heater, 2-73
Hose,Heater .62ldx53.0Lg, 2-67, 2-75
Hose& Cuff Assy,Vinyl3.0ldx 24, 3-19, 3-23
Hose& Cuff Assy, 3-23
Hose&2Cuff Assy,Vinyl2.0ld10Ft, 3-59, 3-61
Hose-Hyd Ar 04, 2-127
Hose-Hyd Ar04, 2-127
Hose-Hyd Low 04 Jf/J9, 2-125
Hose-Hyd Low 04, 2-127
Hose-Hyd Low04 Jf/J9, 2-125, 2-127
Hose-Hyd Low06 Jf/J9, 2-125
Hose-Hyd Low06, 2-127
Hose-Hyd Low12 Jf/Jf, 2-125, 2-127
Hose-Hyd Low12, 2-127
Hose-Hyd Med 04, 3-39
Hose-Hyd Med 06, 3-39
Hose-Hyd Med04 Jf/J4, 2-125, 2-127
Hose-Hyd Med04 Jf/J9, 2-125, 2-127
Hose-Hyd Med04 Jf/Jf, 2-125, 2-127
Hose-Hyd Med04 Jf/JI9, 2-125
Hose-Hyd Med04, 2-127
Hose-Hyd Med06 Jf/J4, 2-125
Hose-Hyd Med06 Jf/J9, 2-125, 2-127, 3-38
Hose-Hyd Med06 Jf/Jf, 2-125, 2-127
Hose-Hyd Med06, 2-127
Hose-Hyd Med08 Jf/J4, 2-125, 2-127

Hose—Hyd Med08 Jf/J9, 2-125, 2-127
Hose—Hyd Med08 Jf/JI9, 2-125
Hose—Hyd Med08, 2-127
Hose—Hyd Med12 Jf/J4, 2-125
Hose—Hyd Med12, 2-127
Hose—Hyd Med78 Jf/J9, 2-125, 2-127
Hose—Hyd Replm Kit 800/810, 2-125
Hose—Hyd Replmt Kit 800/810, 2-125
Hose—Hyd Suc20 Jf/J4, 2-125
Hose—Hyd Suc20 Spcl 22.5, 2-127
Hose—Hyd, 2-61, 2-127
Housing Assy, Rear Hub, 2-111
Housing Assy, 4-19
Housing Cl, 4-20
Housing En, 4-7, 4-15
Housing S/A En, 4-3, 4-7, 4-11, 4-15
Housing Wldt, Vac Fan, Front, 2-153, 2-155, 3-21
Housing Wldt, Vac Fan, Rear, 2-153, 2-155
Housing, Brg, 4-19
Housing, Flywheel, Machined, 2-59, 2-61, 2-63
Housing, Sppt, Wheel, 2-111
Housing,Control En, 4-41
Housing,Control, 4-43
Housing, 4-23, 4-24
Hsg W/Brg , 5-21, 6-9
Hub and Stud Assy, 9/16, 2-111
Hub Assy, 2-115

I

Ignition Coil , 6-22
Ignition Module , 6-22
Impeller 9.5 Dia. 18 Blade Mac, 2-153, 2-155
Indicator Service Air Filter, 2-79, 2-81, 2-85, 2-87,
3-65, 3-67
Indicator,Oil , 6-3
Indicator,Service,Air Filter, 2-77, 2-83
Inner Cover , 6-7
Insert—Oilfilt , 6-3
Instr. Valve Repair Info, 4-39
Insulation, Acoustic, A Clnr, 2-83
Insulation, Acoustic, Air Clnr, 2-85, 2-87
Insulation, Acoustic, Fan, 2-153, 2-155, 3-21

Insulation, Acoustic, Vac Fan, 2-153, 2-157
Insulation, Acoustic,Vac Fan, 2-153
Insulation, S/Foam 1.0X3.0X3.0, 2-9
Insulation, S/Foam 1.5X4.0X4.0, 2-9
Insulation, S/Foam, Seat, 2-15
Insulation, S/Foam, 2-9, 2-17, 2-19, 2-23, 3-25
Insulation,S/Foam .8X19.3X20.3, 3-65, 3-67
Insulation,S/Foam1.0X 3.0X 3.0, 2-7
Insulation,S/Foam1.5X 4.0X 4.0, 2-7
Int.Manifold, 6-14
Isolator, Exhaust, 2-89
Isolator, Mounting, 2-63
Isolator, Mtg, 2-59, 2-61, 2-63
Isolator, Vac Fan, 2-131
Isolator, Vibration, 2-157
Isolator—Vibration .25—20, 2-89
Isolator—Vibration .31—18, 2-25
Isolator—Vibration,60 Lb.Ratng, 2-157
Isolator, 2-59, 2-61

J

Jamb Nut 7/16 Hex De, 4-47, 4-49, 4-51, 4-53

K

Key – Sprocket To Crankshaft, 5-13
Key En, 4-5, 4-9, 4-13, 4-17
Key Set,Switch Ku, 2-161
Key Set, 3-45
Key Square 0.18 0.18 01.00 Lg, 2-145
Key, Square 0.12 0.12 00.50 LG, 4-26
Key, Woodruff, 4-22
Key, 4-19, 4-25, 5-17
Kit—Attaching , 5-21, 6-9
Knob, Adjusting, 2-139, 3-31
Knob, Fan, 4-47, 4-49, 4-51, 4-53
Knob, Handle, Threaded, 2-139, 3-31
Knob, Plastic, 2-141, 2-149, 2-151
Knob, Temp, 4-47, 4-49
Knob,0.38—16,1.25Dia,Plastic, 3-61
Knob, 2-133, 2-135

L

Label Set, Info & Hazard, 2-186
Label Set, Operational 800, 2-186
Label, Numerals 810, 2-186
Label, Vac Wand, 3-59, 3-61
Lanyard Assy., 2-25
Latch Assy, Lpg Tank Mtg,W/Nut, 2-95
Latch, Bolt, 2-21, 2-23, 3-65, 3-67
Latch, Bumper, 2-47, 2-49
Latch, Door, 3-72
Latch, Hook (Supplier'S Lh), 2-10, 2-11
Latch, Hook (Supplier'S Rh), 2-21
Latch, Hook Rh, 2-23
Latch, Hook, Lh, 3-65, 3-67
Latch, Hook, Rh, Single Catch, 2-45
Latch, Hook, Rh, 2-43
Latch, Rear Wind, 3-43
Latch, 2-17, 2-19, 2-25, 2-143
Leg Wldt, Bumper, Se, 3-27, 3-28, 3-29
Lens,Flashing Lite Fr207 Amber, 3-3, 3-7, 3-11
Lens,Flashing Lite Fr207 Blue, 3-3, 3-7, 3-11
Lens,Flashing Lite Fr207 Red, 3-3, 3-7, 3-11
Lens,Rev.Light,Amber, 3-5, 3-9, 3-13
Lens,Rev.Light,Blue, 3-5, 3-9, 3-13
Lens,Rev.Light,Red, 3-5, 3-9, 3-13
Lever , 5-21, 6-9
Lever Carburator, 3-25
Lever Wldt, 2-139, 3-31
Lever, Blower, 3-21
Lever, Brake, 2-117
Lever, Carburetor, 2-65
Lever, Governor Actuator, 2-65, 2-69
Lever, Handle, Latch, 2-19
Lever, 2-139, 3-25, 3-31
Lifting Eye, 6-14
Light Assy Stop/Red 12V- . A, 2-9
Light Assy Stop/Red 12V- A, 2-7
Light Kit Flashing, 3-11
Light Kit Flsh 800L Cab, 3-7
Light Kit Flsh 800L Ohg, 3-3
Light Kit Revl 800 Low, 3-13
Light Kit Revl 800L Cab, 3-9

Light Kit Revl 800L Ohg, 3-5
Light Kit, Side Brush, 3-41
Light, Dome 12V, 3-43
Light, Flashing, Amber, 12V-Re, 3-3, 3-7, 3-11
Light, Spot Hi-D 255li L, 3-41
Light,Rev.Amber 12V-Reworked, 3-5, 3-9
Light,Rev.Amber 12V, 3-13
Link, Connecting, 3-45
Link, Eccentric, 2-51
Link, Feedback En, 4-41
Link, Feedback, 4-43
Link, Pivot, Machined, 2-27
Link, Pivot, 2-29
Link, Tension 5.2 Lg, 3-53
Link, Tension, 3-53
Lintel Wldt, Main, 2-17
Lintel Wldt, Rear, 2-17
Lintel, Main, 2-19
Lintel, Rear, 2-19
Lip, Side, Hopper, 2-37
Locknut, 6-21
Lockwasher En, 4-3, 4-7, 4-11, 4-15
Louver, Recirc, 4-49, 4-53
Louver, 4-47, 4-49, 4-51, 4-53
Lower Cover , 6-7

M

Magnet, Drive Brush, 2-45
Magnet, 2-39
Main Bearing – 0.002 U/S, 5-13
Main Bearing – 0.010 U/S, 5-13
Main Bearing – 0.020 U/S, 5-13
Main Bearing – 0.030 U/S, 5-13
Main Bearing – Standard Blue, 5-13
Main Bearing – Standard Red, 5-13
Main Brg,.002 Lower, 6-13
Main Brg,.002 Upper, 6-13
Main Brg,.010 Lower, 6-13
Main Brg,.010 Upper, 6-13
Main Brg,.020 Lower, 6-13
Main Brg,.020 Upper, 6-13
Main Brg,.030 Lower, 6-13

Main Brg,.030 Upper, 6-13
 Main Brg,Std blu, 6-13
 Main Brg,Stdred , 6-13
 Main Brg,Stdred, 6-13
 Maintenance Kit, 400HR 800/810 gas/lpg, 2-3
 Maintenance Kit, 800HR 800/810, 2-3
 Maintenance Kit, Skirts 810, 2-3
 Maintenance Kit, Skirts, 2-3
 Manifold, Exhaust, 5-14
 Manifold, Intake, 5-14
 Manual Op/Mt 810 French, 3-76
 Manual Op/Mt 810 Spanish, 3-76
 Manual Control En, 4-41
 Manual Pkg 810, 3-76
 Manual, Service 800/810, 3-76
 Manual–Fiche Pkg 800, 3-76
 Mirror Kit, Side Brush, 3-49
 Mirror, Side Brush, 3-49
 Mirror,8.0 Round,Convex, 3-49
 Module, Ignition, 2-55
 Molding, Trim 11–14Ga 3.00, 3-11, 3-13, 3-15, 3-16
 Molding, Trim 11–14Ga 4.0, 2-117
 Molding, Trim 11–14Ga 5.00, 2-13
 Molding, Trim 11–14Ga 15.75, 2-13
 Molding, Trim 11–14Ga 15.75, 2-15
 Molding, Trim 11–14Ga 5.75, 2-15
 Molding, Trim 16Ga&Thinnr 10.0, 2-15
 Molding, Trim 3/16–5/16 2.75, 2-139
 Molding, Trim 3/16–5/16 5.0, 2-63
 Motor, Ele, Geared, 12Vdc, 3-75
 Motor, Electric, 13.6 Vdc, 2-51
 Motor, Hyd (Repl. By 79781) (See Breakdowns), 3-35
 Motor, Hyd Gear (See Breakdowns), 2-145
 Motor, Hyd Gear IN 03.6 B 1500, 4-20
 Motor, Hyd Gear In 17.9 B 1500 (See Breakdowns), 3-35
 Motor, Hyd, (Repl. by 79781) (See Breakdowns), 2-137
 Motor, Hyd, (See Breakdowns), 2-137
 Motor, Hydraulic (Repl. by 79781), 4-23
 Motor, Hydraulic, 4-21, 4-22, 4-24, 4-25, 4-26

Motor, Propelling, 4-19
 Motor, Starting, Perm Mag, 12V (See Engine Breakdown), 2-61
 Motor, Starting, Perm Mag, 12V, 5-21, 6-9
 Motor, Starting, Perm Mag,12V (See Engine Breakdown), 2-59
 Motor, Wiper 12V, 3-43
 Motor–Hyd Gear Ex (See Breakdowns), 2-157
 Motor–Hyd Gear In (See Breakdowns), 2-111
 Motor–Hyd Gear In (See Breakdowns), 2-103, 2-143
 Motor–Hyd, Gear In 10.0 (See Breakdowns), 2-105
 Muffler, Exhaust, 2-89

N

Nut – M10, 5-11
 Nut – M9, 5-19
 Nut En, 4-3, 4-7, 4-11, 4-15
 Nut Low Crown .62–18, 2-141
 Nut M8–1.25, 6-14
 Nut, Adjustable, Lpg Tank Mtg, 2-95
 Nut, Cart., LNG CP, 4-33, 4-35, 4-37
 Nut, Cart., LNG., 4-30
 Nut, Cart., SHT CP, 4-33, 4-35, 4-37
 Nut, Cart., Sht, 4-31
 Nut, Conrod–8, 6-20
 Nut, Jam, 4-3, 4-7, 4-11, 4-15
 Nut, M6 , 6-7
 Nut, slotted Hex, 4-22
 Nut, Wheel Lug 9/16, 2-111
 Nut, Wheel Lug, 9/16–18, 2-113
 Nut, Wing, Air Horn, 2-65
 Nut,Lock–Special 2.16–18Uns, 2-111
 Nut,M10 , 6-11
 Nut,Wing .44–20 Special, 3-65, 3-67
 Nut&Washer,M8 , 5-21, 6-9
 Nut–Hxslot 1.00–20 Pltd, 2-113
 Nut–Low Crown .31–18 Pltd, 3-55
 Nut–Low Crown .31–18 Pltd, 3-53
 Nut–Low Crown .50–20 Pltd, 2-153
 Nut–Low Crown .50–20 Pltd, 2-155

CROSS REFERENCE

Nut–Wheel .50–20, 2-111

Nut–Wheel .50–20, 2-113

Nut, 4-19

O

O–Ring #6, 3-53

O–Ring Gland, 2-121

O–Ring Seal – Distributor To Block, 5-23

O–Ring, #8, 3-53

O–Ring, Water Pump Adaptor, 6-21

O–Ring, 2.375 , 6-11

O–Ring–2.250 , 6-11

O–Ring, 3-53

Oil Pan Assy , 6-11

Oil Pan Spacer , 6-11

Oil Pickup Tube , 6-11

Oil Plug, 6-11

Oil Pmp Sprkt , 6-11

Oil Pump , 6-11

Oil Seal, Front, 6-5, 6-13, 6-17

Oper/Video Vhs, 800, 3-76

Orifice, Valve En, 4-3, 4-7, 4-11, 4-15

Outer Cover , 6-7

Output Shaft Assembly, 4-20

P

Pad, Rubber, 3-19, 3-23

Pad, Tread, 2-119

Pad, 2-77, 2-79, 2-81, 2-83, 2-85, 2-87, 2-117,
3-25

Paddle Handle, 3-45

Pan Assembly – Oil – 1 Piece Pan Gasket, 5-11

Panel Wldt , 2-35

Panel Wldt W/Label, 2-15

Panel Wldt, Cover, 3-65, 3-67

Panel Wldt, Duct, Vac Fan, 2-153

Panel Wldt, Fender, Lh, 2-43, 2-45

Panel Wldt, Fender, Rh, 2-43, 2-45

Panel Wldt, Headlight, 2-43

Panel Wldt, Hopper, Floor, LH, 3-26

Panel Wldt, Hopper, Floor, RH, 3-26

Panel Wldt, Oper Comp, 2-13

Panel Wldt, Rear, Lh, 2-9

Panel Wldt, Rear, Rh, 2-9

Panel Wldt, Shaker, 2-51

Panel Wldt, Support, Seat, 2-13

Panel Wldt, Transition, Fan, 2-103

Panel, Access, 2-119

Panel, Air Conditioning, 2-13, 2-15

Panel, Bottom, Hopper, Rh, 2-37

Panel, Cover, A/C Filter, 3-65, 3-67

Panel, Cover, Access, 2-13, 2-15

Panel, Cover, Dash, 2-161

Panel, Cover, Front A/C, 3-65, 3-67

Panel, Cover, Rear, A/C Filter, 3-65, 3-67

Panel, Cover, 3-59, 3-61

Panel, Deflector, Dirt, Lh, 2-35, 2-37

Panel, Deflector, Dirt, Rh, 2-35, 2-37

Panel, Flap Valve, 3-25

Panel, Fuel Inlet (Gasoline), 2-13

Panel, Fuel Inlet (LPG), 2-13

Panel, Fuel Inlet, 2-15

Panel, Fuel, Inlet, Lpg, 2-15

Panel, Headlight, 2-45

Panel, Hopper Door, 2-39

Panel, Hopper, Bottom, Lh, 2-37

Panel, Lintel, 3-23

Panel, Permafilter, Upper, 2-35, 2-37

Panel, Support, Seat, 2-15

Panel, Transition, Fan, 2-105

Panel, Vac Duct, 3-25

Panel, 2-23, 3-3, 3-5, 3-7, 3-9

Pcv Vlv Assy , 6-3

Pedal Wldt, Lower, 2-119

Pedal Wldt, 2-117

Pedal, Upper, 2-119

Pin – 1/8 x 3/4, 5-23

Pin – Armature, 5-23

Pin Assy, .312X3.0 W/Lanyard, 2-137, 3-35

Pin Assy, Spring, 3-45

Pin Hair Cotter .056Dx1.1L, 3-25

Pin Weldt., 2-29

Pin Wldt., 2-33

Pin Wldt, 1.250 Od X 4.50, 2-27, 2-31

Pin Wldt, 1.500 Odx 5.00, 2-27
 Pin Wldt, Latch, 2-43, 2-45
 Pin, 1.00 Odx 4.50, Drilled, 2-31, 2-33
 Pin, 1.25 Odx 3.50, Grooved, 2-31, 2-33
 Pin, 1.25 Odx 5.00, Drilled, 2-27
 Pin, 1.250 Od X 4.50, 2-29, 2-33
 Pin, 1.500 ODx7.81, Drilled, 2-29
 Pin, 1.500 Odx 5.00, 2-29
 Pin, 1.500 Odx6.50, Drilled, 2-27
 Pin, 1/4X.32 , 6-17
 Pin, Clevis .18 Dia.X .62 Lg, 2-135
 Pin, Clevis .25 Dia, 1.000 Lg., 2-119
 Pin, Clevis .31 Dia X 4.50 Lg, 2-119
 Pin, Clevis .375D X 1.000 Lg, 2-117
 Pin, Clevis .375D X 1.312 Lg, 2-119
 Pin, Clevis .50 Dia X 2.25 Lg, 2-39, 2-41
 Pin, Clevis .50 Dia X 4.50 Lg, 2-119
 Pin, Cntrl Assy En, 4-41
 Pin, Cotter See83090 .094X1.00, 2-141
 Pin, Headed En, 4-41
 Pin, Headed, 4-43
 Pin, Hitch .50D X 1.50L, 2-9
 Pin, Spring Cl, 4-27
 Pin,Clevis,0.25 Dia.X 0.75 Lg, 2-119, 2-133, 3-25
 Pin,Clevis,0.31 Dia X 1.00 Lg, 2-139, 3-31
 Pin,Clevis,0.37 Dia.X 2.12 Lg, 2-141, 3-33
 Pin,Clevis,0.50 Dia.X 1.42 Lg, 2-147
 Pin,Clevis,0.50 Dia.X 2.00 Lg, 2-147
 Pin,Clevis,0.50 Dia.X 3.50 Lg, 2-133, 2-135
 Pin,Clevis,1.00 Dia.X 2.50 Lg, 2-33
 Pin,Hair Cotter #Lhcot-2,Leitk, 2-137, 3-35
 Pin,Roll,.18Odx1.62L,.187/.192, 3-59, 3-61
 Pin,Roll,.31Odx1.37L,.312/.318, 2-145
 Pin- Cotter .094X0.75, 3-65, 3-67
 Pin, 2-29, 2-39, 2-41, 2-137, 3-35, 4-28, 5-9, 5-15, 5-19
 Pipe Wldt, Exhaust, Gas/Lpg, 2-89
 Piston Assembly 0.003 O/S, 5-19
 Piston Assembly 0.020 O/S, 5-19
 Piston Assembly 0.030 O/S, 5-19
 Piston Assembly 0.040 O/S, 5-19
 Piston Assembly Standard – Blue, 5-19
 Piston Assembly Standard – Red, 5-19
 Piston Pin , 6-20
 Piston, Servo, 4-7, 4-15
 Piston, Std. , 6-20
 Pivot Wldt, Wheel, 2-111
 Planet Bearing , 5-21, 6-9
 Plate & Brg , 5-21, 6-9
 Plate , 6-17
 Plate Wldt., 2-95
 Plate Wldt, Adj, Brush, 2-149
 Plate Wldt, Cover, 2-139, 3-31
 Plate Wldt, Link, Lh, 2-47
 Plate Wldt, Link, Rh, 2-47
 Plate Wldt, Mtg, Motor, Lh, 2-59, 2-61
 Plate Wldt, Mtg, Motor, Rh, 2-59, 2-61
 Plate Wldt, Skirt, 3-63
 Plate Wldt, Vac Door, 3-59, 3-61
 Plate Wldt, 2-141, 3-33, 3-53
 Plate, Adj, Brush, 2-151
 Plate, Angle, 2-137, 2-139, 2-141, 3-33, 3-35
 Plate, Backing, Handle, 3-19, 3-23
 Plate, Backing, 2-55, 2-99, 2-101
 Plate, Brush Suspension, Front, 2-145
 Plate, Circuit Breaker, 2-163
 Plate, Cover En, 4-3, 4-7, 4-11, 4-15
 Plate, Cover, 2-37, 2-141
 Plate, Damper, Inlet, 3-21
 Plate, Damper, Outlet, 3-21
 Plate, Drip Shield, 2-65
 Plate, Engine Rear, 2-59, 2-61
 Plate, Guide, Bumper, 2-7, 2-9
 Plate, Hold Down, 2-145
 Plate, Latch, 3-61
 Plate, Lever, 3-21
 Plate, Link, 2-29
 Plate, Mounting, Rfs Control, 3-75
 Plate, Mounting, Tank, Gas, 2-93
 Plate, Mounting, Vac Door, 3-59, 3-61
 Plate, Mounting, Water Pump, 2-57
 Plate, Mtg, Brush, Front, 2-145
 Plate, Mtg, Check Valve, 3-35
 Plate, Mtg, Latch, 2-143
 Plate, Mtg, Relay, 2-163

CROSS REFERENCE

Plate, Mtg, Steering Boot, 2-159
Plate, Mtg, Tank, Gas, 2-91
Plate, Mtg, Valve, Solenoid, 2-131
Plate, Mtg, 2-95
Plate, Pin Retainer, 2-29, 2-33
Plate, Pivot, Wheel, 2-111
Plate, Retainer, Foam, 2-157
Plate, Retainer, 3-63
Plate, Seal, 2-143
Plate, Shim, Bumper, .06 Thk, 2-47
Plate, Shim, Hopper, 2-47
Plate, Shutter, 3-75
Plate, Side Brush Roller, 2-141
Plate, Side Brush, Roller, 3-33
Plate, Spacer, Mtg, Eng 2.3Fd, 2-63
Plate, Spacer, 2-33
Plate, Spring – Side Brush, 2-99, 2-101, 2-153, 2-155
Plate, Striker, 2-25
Plate, Support, Cover Se, 3-65, 3-67
Plate, Tapped, 2-149
Plate, Vac Fan, 2-155
Plate, Wear, 4-28
Plate–Cover, 2-141
Plate, 2-106, 2-119, 2-141, 3-11, 3-13, 3-33, 3-45, 3-59, 3-61, 3-63, 3-65, 3-67, 4-19, 5-9, 5-15
Plug .06 O/S , 6-3
Plug & O–Ring En, 4-39
Plug #2, 4-33, 4-35, 4-37
Plug #8, 4-3, 4-7, 4-11, 4-15
Plug – 0.060 O/S, 5-3
Plug – 1.50 Cup, 5-3, 5-6
Plug – 1/4 NPT, 5-3, 5-6, 5-15
Plug – 3/8 Cup, 5-3
Plug – 3/8 NPT, 5-3
Plug – Engine Oil Drain , 5-11
Plug – Hole in Front Cover, 5-7
Plug – Oil Pump Relief Valve, 5-11
Plug , 5-3, 6-17
Plug 1/4 Npt, 6-3, 6-6
Plug 3/8 Npt , 6-3
Plug 3/8 NPT, 6-14
Plug Assembly En, 4-39
Plug Assembly, 4-19
Plug Assy,Byd En, 4-39
Plug En, 4-5, 4-9, 4-13, 4-17, 4-41
Plug Gage #4, 4-33, 4-35, 4-37
Plug Gage #6, 4-33, 4-35, 4-37, 4-39
Plug S/A En, 4-3, 4-7, 4-11, 4-15
Plug Weld, Brush Drive, Sweep, 2-143
Plug Wldt, Idler, 2-143
Plug, #2 O–Ring, 4-31
Plug, 1.50 Cup , 6-3
Plug, 1/2Npt, 6-14
Plug, Brush Drive – Nylon, 2-145
Plug, Drain, 3-59, 3-61
Plug, Standard – 2.078 OD, 5-3
Plug, Tube, 2-143
Plug,#12 O–Ring Ph, 4-3, 4-7, 4-11, 4-15
Plug,1.50 Cup , 6-6
Plug–Std 2.078, 6-3
Plug, 4-27, 4-43, 6-7
Plugbtn .62H .03–.12 Blacknyl, 2-163
Plunger En, 4-39
Poppet En, 4-5, 4-9, 4-13, 4-17, 4-39
Poppet, 4-27
Pulley – Cable, 1.5 Dia, 2-139, 3-31, 3-33
Pulley Assy, Cable, 1.5 Dia, 2-141
Pulley, Alternator, 2-55, 2-57
Pump – Includes Gasket – 5/8 Pilot, 5-22
Pump, Fuel, 2-65, 2-93
Pump, Gear, 4-18
Pump, Hyd Piston V 2.48 (see breakdowns), 3-73
Pump, Hyd Piston V 2.48 R4500, 4-7, 4-9, 4-15, 4-17
Pump–Hyd Gear Ex (See Breakdowns), 2-121
Pump–Hyd Piston V (See Breakdowns), 2-121
Pump–Hyd Piston V 2.48 R4500, 4-3, 4-5, 4-11, 4-13
Pump, 5-11

R

Race, Bearing Ce, 4-3, 4-7, 4-11, 4-15
 Race, Bearing, 4-27, 4-28
 Race, Thrust, 4-20, 4-21, 4-22, 4-23, 4-24
 Radiator, 4 Row, 6 Fin, 2-101
 Radiator, 2-99
 Rear Glass Asy–Cab, 3-43
 Rear Glass Asy–Door, 3-45
 Rear Plate, 6-15
 Rectifier, 2-55, 2-57
 Regulator, 2-55, 2-57
 Reinforcement – Oil Pan Flange , 5-11
 Reinforcement – Oil Pan Flange, 5-11
 Relay, Shrouded, 12 Vdc, 2-163, 3-11, 3-13, 3-75
 Relay, Shrouded, 12V, 3-3, 3-5, 3-7, 3-9
 Relief Cart., 4-38
 Relief Valve Sa En, 4-5, 4-9, 4-13, 4-17
 Repair Info. Cl, 4-20
 Repair Info, Motor, 4-23, 4-24
 Repair Info,Cyl En, 4-45
 Repair Info,Pmp En, 4-5, 4-9, 4-13, 4-17
 Repair Info,Scu Cl, 4-28
 Repair Kit, Fuelock, 2-73
 Replm Kit, Case, 2-161
 Replm Kit, Cir Board, 2-161
 Replm Kit, Hourmeter, 2-161
 Replm Kit, Instr Panel , 2-161
 Replm Kit, Lamp, Backlighting (Set of 8), 2-161
 Replm Kit, Lamp, Fault (Set of 8), 2-161
 Replm Kit, Seal, 2-161
 Replm Kit, Touch Panel , 2-161
 Replm. Kit , Bumper, LPG, 2-9
 Replm. Kit, Bumper, Gas, 2-9
 Retainer , 5-21, 6-9
 Retainer Replacement Kit, 2-141
 Retainer, Frt, 4-19
 Retainer, 5-17
 Retaining Ring , 5-21, 6-9
 Retaining Ring–External, 1.25D, 2-31, 2-33
 Retaining Rng En, 4-39
 Retnr.Gear , 5-21, 6-9
 Rfs Kit, 3-75
 Ring Set 0.020 O/S, 5-19
 Ring Set 0.030 O/S, 5-19
 Ring Set 0.040 O/S, 5-19
 Ring Set Standard and .003 O/S, 5-19
 Ring Set,Std. , 6-20
 Ring Wldt, Mtg, Filter, 2-51
 Ring Wldt, Shaker, 2-51
 Ring, Isolator, Outer Rbr, 2-101, 2-155
 Ring, Isolator, Outer, Rbr, 2-51, 2-99, 2-153
 Ring, Rear Window, 3-43
 Ring, Retainer, Lock, 2-111
 Ring, Retainer, 4-27, 4-28
 Ring, Retaining En, 4-5, 4-9, 4-13, 4-17, 4-41
 Ring, Retaining, Ex 1.5 Dia Hd, 2-27, 2-29
 Ring, Retaining, Ext 1.12, 2-51
 Ring, Retaining, 4-43
 Ring,Retain,Ex,-59D.Basic, 2-145
 Ring,Retain,Ex,0.50 Stl Steel, 2-119
 Ring,Retain,Ex,0.50Od,Heavy Dt, 2-159
 Ring,Retain,Ex,0.59Od,Basic, 2-145
 Ring–Drv.Stop , 5-21, 6-9
 Ring, 2-133, 2-135
 Rivet, Plastic .250X.898, 3-65, 3-67
 Rivet, Plastic .325D X .787, 2-15
 Rivet, Plastic, 2-10, 2-11
 Rod , 6-17
 Rod Support, Cover, 3-65, 3-67
 Rod Wldt, Adjustment, 2-117
 Rod Wldt, Brush Pressure, 2-149
 Rod Wldt, Push, Brake, 2-117
 Rod Wldt, Seat, 2-13
 Rod, Actuator, Control, 2-65, 2-69
 Rod, Cam Adjuster, 2-139, 3-31
 Rod, Inlet, 3-21
 Rod, Latch, Steering, Tilt, 2-159
 Rod, Push, 3-25
 Rod, Seat, 2-15, 3-65, 3-67
 Rod, Thread, 2-141, 2-151
 Rod, Threaded .50–13, 2-147
 Rod–Thrd 2End M08X1.3 X 7.87, 2-65, 2-69
 Rod–Thrd, 1End M06X1.0 X 6.40, 2-17
 Rod–Thread, 2End M08X1.25X10Lg, 2-117

CROSS REFERENCE

Rod–Thread, Full M10X1.5 X1.50, 2-139, 3-31

Roll Pin En, 4-5, 4-9, 4-13, 4-17

Rotating Kit, 4-3, 4-7, 4-11, 4-15

Rotor – Distributor, 5-23

S

Scr Set .31–18X0.50, 3-31

Scr Set M 6X1.0 20 , 2-133

Scr Soc .38–16X0.75 , 2-159

Scr Soc M10X1.5 25, 2-65

Scr Soc M10X1.5 25, 2-69

Scr&Wash M6 , 6-17

Scr&Wsh,M6X15.0M, 6-19

Scr&Wsh,M6X22.5, 6-7

Scr–Hex M20X2.5 80 Full Thd, 2-145

Scr–Set 10–24X0.25 Nylon Loc, 3-75

Scr–Shld .500Dx0.50L .38–16, 2-7, 2-9

Screen, Filter, 2-51

Screen, Guard, Lower, 2-105

Screen, Guard, 2-103, 2-105

Screen, Muffler, 2-89

Screen, Tube, and Cover Assy – Oil Pump, 5-11

Screw and Washer – M6X12, 5-15

Screw and Washer – M6X16, 5-17

Screw and Washer – M8X25, 5-11

Screw and Washer – M8X30, 5-11

Screw and Washer, 5-9

Screw Cap Cl, 4-20

Screw Set M 6X1.020, 2-135

Screw, Cap En, 4-7, 4-9, 4-15, 4-17

Screw, Cap En, 4-3, 4-5, 4-11, 4-13

Screw, Cap, 4-3, 4-7, 4-11, 4-15, 4-19

Screw, Set En, 4-41

Screw, Set, 2-143, 4-43

Screw,M5X10.4M , 5-21, 6-9

Screw,M6X22.5mm , 6-7

Screw,M6X35.3M , 5-21, 6-9

Screw–Hex M10X1.5 90 Full Thd, 2-137

Screw–Hex M10X1.5, 2-137

Screw–Set M10 X 1.50 2045H, 2-119

Screw, 4-23, 4-24

Seal Cw, 3-43

Seal Kit, 4-21, 4-22, 4-23, 4-24

Seal – Front Cover, 5-5

Seal – Front, 5-5, 5-9, 5-13, 5-15

Seal – Rear – 1 Piece, 5-5, 5-13

Seal – Thermostat, 5-22

Seal – Valve Stem – Standard, 5-5

Seal , 5-21, 6-9

Seal Foam Rbr .75 1.5W 2.1L, 2-9

Seal Kit, C0il CP, 4-33, 4-35, 4-37

Seal Kit, Cab, 3-43

Seal Kit, Cart. CP, 4-33, 4-35, 4-37

Seal Kit, Cart., 4-30

Seal Kit, Cart, 4-31

Seal Kit, Coil, 4-30, 4-31

Seal Kit, Cyl, 4-45

Seal Kit, Hyd Mtr Gear, 4-26

Seal Kit, Motor, 4-19

Seal Kit, One Cart, 4-29

Seal Kit, Pump En, 4-7, 4-9, 4-15, 4-17

Seal Kit, Pump En, 4-3, 4-5, 4-11, 4-13

Seal Kit, Scu, 4-28

Seal Kit, Shaft, 4-19

Seal Kit, Shaker Panel, 2-51

Seal Kit, Vlv En, 4-39

Seal Kit,Cntrl En, 4-41

Seal Kit,Cntrl, 4-43

Seal Kit,Stg, 4-27

Seal Kit, 4-18, 4-25, 4-38, 4-44

Seal Replmt Kit, 4-20

Seal, 27.25L, 2-13

Seal, 24.5 Lg, 2-13

Seal, 48.0 Lg., 2-13, 2-15, 2-23

Seal, 66.0 Lg, 2-13

Seal, 7.00 Lg, 2-13, 2-15

Seal, Bearing, 2-159

Seal, Boot, Steering Column, 2-159

Seal, Brush Comp, Side 810, 2-10, 2-11

Seal, Brush Comp, Side, 2-3

Seal, Brush Door, 2-10, 2-11

Seal, Bulb, Sd–0504 19.75Lg, 3-65, 3-67

Seal, Bulb, Sd–0504 24.50Lg, 2-15

Seal, Bulb, Sd–0504 28.00 Lg, 2-15

- Seal, Door, Brush, Lh, 2-11
- Seal, Door, Brush, Rh, 2-10
- Seal, Duct, 2-99, 2-101
- Seal, Dust, 2-35, 2-37, 2-51, 2-119
- Seal, Exhaust – 0.015 O/S, 5-17
- Seal, Exhaust – 0.030 O/S, 5-17
- Seal, Exhaust – Standard, 5-17
- Seal, Fan, Vac Outlet, 2-101
- Seal, Foam Rbr .19 .75W 8.43L, 3-59, 3-61
- Seal, Foam Rbr .75 1.5W 2.1L, 2-7
- Seal, Foam Rbr, .19 .75W 47.1L, 3-59, 3-61
- Seal, Foam, Urethane Covered, 2-37
- Seal, Foam, 2-7, 2-143
- Seal, Handle, Valve, 2-161
- Seal, Intake – 0.015 O/S, 5-17
- Seal, Intake – 0.030 O/S, 5-17
- Seal, Intake – Standard, 5-17
- Seal, Main Brush, 2-7
- Seal, O–Ring .787Idx.210Th, 3-75
- Seal, Pan, Top, 2-3, 2-7, 2-9
- Seal, Rear , 6-5
- Seal, Rod, Adjuster, 2-15, 2-151
- Seal, Rod, Brush Pressure, 2-149
- Seal, Rubber, Propel Pedal, 2-119
- Seal, Urethane Covered Foam, 2-45
- Seal, Urethane, 2-39, 2-43, 3-75
- Seal,Foam Rbr, .31 .75W 14.8L, 2-13
- Seal,Foam Rbr, .31 .75W 14.8L, 2-15
- Seal,Foam Rbr, .62 .62W 24.5L, 2-17, 2-19, 2-21, 2-23
- Seal,Valve Stem, 6-5
- Seal, 2-9, 2-15, 3-61, 3-75, 5-5
- Seat Belt Kit, 3-72
- Seat, Suspension, 2-13, 2-15
- Seat, 4-27, 5-17
- Send Unit, Temperature, 2-55, 2-57
- Send Unit, 2-91, 2-93
- Sender, Filter, Hydraulic, 2-105, 3-57
- Sensor,Crnksft, 6-7
- Separator , 6-3
- Service Manual FD, 3-76
- Servo Piston Sa En, 4-3, 4-11
- Set Screw, 2-51
- Shaft and Brg, 4-19
- Shaft Assembly – Oil Pump Intermediate, 5-11
- Shaft Wldt, Main Brush, 2-143
- Shaft Wldt, 3-59
- Shaft, Drive Sp En, 4-3, 4-7, 4-11, 4-15
- Shaft, Drive, 2-145
- Shaft, Eccentric, 2-51
- Shaft, Idler, 2-143, 2-145
- Shaft, Input En, 4-41
- Shaft, Input, 4-43
- Shaft, Pivot, 2-137, 3-35, 3-75
- Shaft, 3-61, 4-21, 4-22, 4-23, 4-24, 5-9
- Shaker Bar Replacement Kit, 2-51
- Sheave, Alternator, Se, 3-57
- Sheave, Crankshaft, 2-55
- Sheave, Eng Crank,Fd W/Tg 2Gr, 2-57
- Sheave, Water Pump, 2-55, 6-21
- Shft Asy,Output, 5-21, 6-9
- Shield, Distributor, 2-55
- Shield, Dust, 2-7, 2-9
- Shield, Plug, 2-145
- Shim .003Th 0.88Odx0.506ld, 2-155
- Shim .005Th 0.88Odx0.506ld, 2-155
- Shim .010 Thk En, 4-39
- Shim .010Th 0.88Odx0.506ld, 2-155
- Shim .015 Thk En, 4-39
- Shim .020Th 0.88Odx0.506ld, 2-155
- Shim .035 Thk En, 4-39
- Shim .060Th 0.880Dxo.506ld, 2-155
- Shim – 0.030 Thick – 1.0 ID, 5-17
- Shim Vac Fanassy, 2-155
- Shim..005Th 0.88Odx0.506ld, 2-153
- Shim, Door Striker, 3-45
- Shim, Vac Fan Assy, 2-153
- Shim,.003Th 0.88Odx0.506ld, 2-153
- Shim,.010Th 0.88Odx0.506ld, 2-153
- Shim,.020Th 0.88Odx0.506ld, 2-153
- Shim,.060Th 0.880Dxo.506ld, 2-153
- Shim, 2-31, 2-49
- Shims En, 4-5, 4-9, 4-13, 4-17
- Short Tube , 6-3
- Shoulder Screw, 2-51

CROSS REFERENCE

Side Brush Lever Adjustmt Kit, 2-139
Skirt, Air Cleaner, Se, 3-65, 3-67
Skirt, Brush Door, 2-3, 2-10, 2-11
Skirt, Cover, Sbdc, 3-63
Skirt, Deflection, 3-63
Skirt, Deflector, 2-35, 2-37
Skirt, Lip, 2-35, 2-37
Skirt, Retainer, 3-63
Skirt, Seal, Main Brush, 2-3, 2-7, 2-9
Skirt, Slotted, 2-3, 2-10, 2-11
Skirt, 3-63
Sleeve .438B 1.00D .35Stl, 3-33
Sleeve, .259B .38D .62 Dom, 2-133
Sleeve, .259B .38D .62 Dom, 2-135
Sleeve, .320B .32D .49 Lc Stl, 2-43
Sleeve, .320B .32D .49 Lc Stl, 2-45
Sleeve, .344B .50D .81 Cr.Anc, 2-117
Sleeve, .370B .50D .38 Cd.Znc, 2-47
Sleeve, .375B .62D1.06 Stl, 2-111
Sleeve, .375B .75D .75 Stl, 2-139, 3-31
Sleeve, .375B .75D .32 Stl, 2-139, 2-141, 3-31, 3-33
Sleeve, .380B .62D .50 Smls, 2-117
Sleeve, .380B .62D .66 Smls, 2-117
Sleeve, .385B .62D .62 Cd.Cad, 2-13
Sleeve, .385B .62D .62 Cd.Cad, 2-15
Sleeve, .408B .62D .53Stl, 2-119
Sleeve, .438B 1.00D .35 Stl, 2-141
Sleeve, .500B .69D1.281Cr.Cad, 2-59
Sleeve, .500B .69D1.281 Cr. Cad, 2-55
Sleeve, .500B .69D1.281Cr.Cad, 2-61
Sleeve, .531B .99D1 .75 Stl, 2-39
Sleeve, 0.406B .750D .800Stl, 3-33
Sleeve, 0.406B 0.75D1.80 Stl, 2-141, 3-33
Sleeve, Bearing, 2-51
Sleeve, Hyd 30", 2-143
Sleeve, Nylon #27 65.0L, 2-137
Sleeve, Nylon #27 55.Ol, 3-35
Sleeve, Pivot, Door, 2-41
Sleeve,0.406B .750D .800 Stl, 2-141
Sliding Glass, 3-45
Solenoid , 5-21, 6-9
Spacer .77Od .406ld 1.318Lg, 3-31
Spacer – Cover, 5-7
Spacer En, 4-39
Spacer Plate Cl, 4-20
Spacer Plate, 4-23, 4-24, 4-27
Spacer, .25 L, 2-135
Spacer, .90L, 2-135
Spacer, Alternator Arm, 2-55
Spacer, Brake, 2-117
Spacer, Glass, 3-43
Spacer, Pulley, 2-139, 2-141, 3-31, 3-33
Spacer—.50 Od X .055W X 1.0, 2-117
Spacer, 2-31, 2-33, 2-47, 2-99, 2-101, 2-117, 2-119, 2-137, 2-139, 2-141, 2-153, 2-155, 3-19, 3-31, 3-33, 3-35, 3-43, 6-14
Spark Plug—10 FD, 2-3
Spark Plug, 5-23, 6-22
Spindle, Adjustment, 2-17, 2-19, 3-65, 3-67
Sponge Cord 1.5Dia, 2-7
Spring En, 4-39
Spring – Tensioner, 5-15
Spring Assy, Recirculation, 2-7
Spring En, 4-5, 4-9, 4-13, 4-17, 4-39
Spring Kit, 4-38
Spring, Cntr En, 4-41
Spring, Cntr, 4-43
Spring, Comp. Cl, 4-27
Spring, Comp, 2-137, 3-35
Spring, Extension, 2-137, 3-35
Spring, Gas 80 Lb, 3-49
Spring, Gas, 2-19
Spring, Propel, Centering, 2-119
Spring, Recirculation, 2-9
Spring, Tens,0.5Dx.06Wire 2.5L, 2-117
Spring, Tension, 2-103, 2-147, 6-17
Spring, Torsion , Rh, 2-137
Spring, Torsion, 3-35
Spring,Retainer En, 4-41
Spring,Retainer, 4-43
Spring—Gas 120Lb 6.3 Stroke, 2-17
Spring—Gas 75Lb 6.3 Stroke, 2-17
Spring—Gas Assy, 2-43
Spring—Gas, Engine Cover, 2-45
Spring, 2-51, 4-19, 5-17

Sprng, Tens,1.00dx.09Wire2.8 L, 2-119
 Sprng,Comp,0.62Idx.06Wire 2.3L, 2-159
 Sprng,Comp,0.74Idx.11Wire 1.5L, 3-21
 Sprng,Comp,0.83Idx.07Wire 1.0L, 3-59, 3-61
 Sprng,Comp,0.87Idx.10Wire 2.5L, 2-149, 2-151
 Sprng,Tens,0.37Odx.05Wire 4.5L, 2-17, 3-25
 Sprng,Tens,0.965Odx.09Wire4.4L, 2-43, 2-45,
 3-21
 Sprocket, 5-9, 5-13, 5-15
 Statnry Gear , 5-21, 6-9
 Stator Assembly, 5-23
 Std.Exh.Valve , 6-19
 Std.Int.Valve , 6-19
 Steer Control Hyd#4 04.5 1300, 4-28
 Steer Control, Hyd#4 04.5 1300, 4-27
 Steer Control, Hyd, 2-159
 Strain,Relief, 2-53, 3-75
 Strainer–Hyd Suction 25–100–03, 2-3, 2-129
 Strap Weldmt, Gas Tank, 2-91, 2-93
 Strap Wldt, A/C Cover, 3-51
 Strap, Coil, 2-55
 Strap, Hinge – Lp Tank Mtg, 2-95
 Strap, Mtg.– Lp Tank, 2-95
 Strap, Mtg, Air Cleaner, 3-51
 Strap, Mtg, Fueline, 2-65
 Strap, Retainer, Seal, 2-3, 2-7, 2-9
 Strap, Shipping En, 4-5, 4-13
 Strap, Tank Retainer – Lp, 2-95
 Striker Assy, 3-45
 Strip, Edging, 2-9
 Strip, Hopper, 2-37
 Strip, Retainer, Bearing, 2-143
 Strip, Retainer, Brake Cable, 2-117
 Strip, Retainer, Seal, Lh, 2-10
 Strip, Retainer, Seal, Rh, 2-11, 2-139, 3-31
 Strip, Retainer, Seal, Side, 2-10, 2-11
 Strip, Retainer, Shield, Lh, 2-7, 2-9
 Strip, Retainer, Shield, Rh, 2-7, 2-9
 Strip, Retainer, Skirt, Front, 2-35, 2-37
 Strip, Retainer, Skirt, Rear, 2-35
 Strip, Retainer, Skirt, 2-3, 2-10, 2-11, 3-63
 Strip, Spacer, 2-17, 2-19
 Strip, 2-17, 3-53, 3-55
 Stud – M12–M10X109, 5-13
 Stud – M8–M6X47.1, 5-14
 Stud – M8X49, 5-7, 5-15
 Stud , 6-21
 Stud M12 , 6-3
 Stud, Adjustment, 3-59, 3-61
 Stud, Ball, Gas Spring, 2-17, 2-19, 2-139, 3-31
 Stud,Air Cleaner Gas .25–20, 2-65
 Stud,M6X61.8mm , 6-7
 Stud,M8X51.0mm, 6-7
 Stud, 6-14
 Support Wldt, Hopper Lh, 2-49
 Support Wldt, Sppt, Hopper Lh, 2-49
 Switch Assy, Hopper, Angle, 2-47
 Switch Assy, Pressure, Hyd, 2-131
 Switch Brkt Heat De, 4-51, 4-53
 Switch Ignition, 2-161
 Switch Rocker Spst, 2-141, 3-33
 Switch, Blower, 4-47, 4-49, 4-51, 4-53
 Switch, Pressure Oil, 2-57
 Switch, Pressure, Lpg, 2-73, 2-75
 Switch, Pressure, Oil, 2-55
 Switch, Pressure, 2-53, 3-75
 Switch, Pushmom, Spst100A 12V, 2-159
 Switch, Rocker, Dpdt, 2-161
 Switch, Roller, 2-29, 2-139, 3-15, 3-16, 3-31
 Switch, Thermo, 4-47, 4-49
 Switch, Wiper Motor, 3-43
 Switch,Lockout En, 4-41
 Swivel, 3-21

T

Tab, Fuelline, 2-91
Tank Wldt, Hyd , 2-129
Tank Wldt, Hydraulic, 2-129
Tank, Fuel, 2-91, 2-93
Tank-Lp, 33#,Liq,Both,Fill Ga, 2-95
Tap.Assy-Valve , 6-19
Tappet Valve 0.020 O/S, 5-17
Tappet Valve Standard, 5-17
Temperature sensor, 6-21
Tens.Asy&Tbelt, 6-17
Tensioner Assembly, 5-15
Term.Cover , 5-21, 6-9
Therm 190 W/Gsk, 6-21
Thermostat And Seal Assembly – 170_F, 5-22
Thermostat Assembly, 155 Deg, 2-157
Thr.Brg,.002 Upper, 6-13
Thr.Brg,.010 Upper, 6-13
Thr.Brg,.020 Upper, 6-13
Thr.Brg,.030 Upper, 6-13
Thr.Brg,Stdblue, 6-13
Thr.Brg,Stdred , 6-13
Thrust Bearing – Lower , 5-13
Thrust Bearing – Lower 0.002 U/S, 5-13
Thrust Bearing – Lower 0.010 U/S, 5-13
Thrust Bearing – Lower 0.020 U/S, 5-13
Thrust Bearing – Lower 0.030 U/S, 5-13
Thrust Bearing – Lower Standard Red, 5-13
Thrust Bearing – Upper , 5-13
Thrust Bearing – Upper 0.002 U/S, 5-13
Thrust Bearing – Upper 0.010 U/S, 5-13
Thrust Bearing – Upper 0.020 U/S, 5-13
Thrust Bearing – Upper 0.030 U/S, 5-13
Thrust Bearing – Upper Standard Red, 5-13
Thrust Bearing, 4-20
Tie Cable 3.00D Max 11.41Lg, 2-137, 3-35
Tie, Cable 1.75D Max 7.50Lg, 2-53
Tie, Cable 1.75D Max 7.50Lg, 3-11, 3-13, 3-75
Tie, Cable 3.00D Max 11.41Lg, 2-159
Tie, Cable 4.00 Max 14.50Lg, 3-75
Tie, Cable, 3-3, 3-5, 3-7, 3-9

Timing Belt , 6-17
Tire & Flap Assy, 2-115
Tire & Rim Assy, Pneu 6.50–10, 2-115
Tire and Rim Assembly, Solid 6.50–10, 3-70
Tire and Rim Assy, Rear, Solid 6.5, 3-71
Tire, Solid, 3-70, 3-71
Tread, Floormat, Rubber, Cab, 3-43
Tread, Floormat, Rubber, 2-13, 2-15
Triple Sheave, 5-13
Tube Assy, Brake,Metric 34.0Lg, 2-117
Tube Assy, Brake,Metric 80.0Lg, 2-117
Tube Assy, Brake, 2-117
Tube Assy, Fuel .31Od, 2-93
Tube Wldt, Air Cleaner, 2-81, 2-83, 2-85, 2-87,
3-65, 3-67
Tube Wldt, Brace, Center, 2-17, 2-19
Tube Wldt, Torque, Front Brush, 2-145
Tube Wldt, 2-77, 2-79, 2-83, 2-85
Tube, .75D .172W .75 Stl, 3-31
Tube, 0.62D .44B 2.44,Stl, 2-43
Tube, 0.62D .44B 2.44, Stl, 2-45, 3-49
Tube, 2.25D 2.130 4.50,Stl, 2-77
Tube, 2.50D 2.380 21.0,Stl, 2-77
Tube, 3.00D 2.88B 3.00,Stl Dom, 3-23
Tube, Air Cleaner, 2-77, 2-83, 3-67
Tube, Blower Wand, 3-19, 3-23
Tube, Cross, Bumper, Se, 3-27, 3-28, 3-29
Tube, Dipstick, 2-55
Tube, Fuelline, Gas/Die, 2-91
Tube, Fuelline, Gas, 2-65
Tube, Inner, 2-115
Tube, Intake, Gas, 3-67
Tube, Intake, Se, Gas, 3-65
Tube, Radiator, Lower, Gas/Lpg, 2-97
Tube, Radiator, Upper, Gas/Lpg, 2-97
Tube, Retainer, Spring, 2-147
Tube, Spacer, Brush Lift, 2-147

U

Use with 1 Piece Rear Seal, 5-13

V

V-Belt, A-45 Hy-T, 3-53
 Vac.Fitting, 6-14
 Valve – Hyd., Solenoid, 4-30
 Valve Guide Bushing, 6-19
 Valve Mountng Brkt De, 4-47, 4-49, 4-51, 4-53
 Valve Plate, 4-5, 4-9, 4-13, 4-17, 4-19
 Valve Rocker Arm , 6-19
 Valve Rocker Arm Cover , 6-19
 Valve Spool, 4-43
 Valve Spring , 6-19
 Valve Spring Key , 6-19
 Valve Spring Retainer , 6-19
 Valve Stem N.O. CP, 4-33, 4-35, 4-37
 Valve Stem N.O., 4-29
 Valve Stem 4W2P CP, 4-33, 4-35, 4-37
 Valve Stem 4W2P, 4-31
 Valve Stem Seal , 6-19
 Valve Stem, N.D., 4-30
 Valve, Check, 4-47, 4-49
 Valve, Exhaust 0.015 O/S, 5-17
 Valve, Exhaust 0.030 O/S, 5-17
 Valve, Exhaust Standard, 5-17
 Valve, Hyd (Repl. by 77496) (See Breakdowns), 2-133
 Valve, Hyd Control Man (see breakdowns), 2-135
 Valve, Hyd Control Man, 4-39
 Valve, Hyd Control Solenoid, 4-31
 Valve, Hyd Solenoid, 2-141
 Valve, Hyd, Control Solenoid, 3-33
 Valve, Hyd, Solenoid (See Breakdowns), 2-141, 3-33
 Valve, Hydraulic, 4-38
 Valve, Intake Standard, 5-17
 Valve, Intake 0.015 O/S, 5-17
 Valve, Intake 0.030 O/S , 5-17
 Valve, PCV, 2-3
 Valve, Pcv, 2-55
 Valve, Press Relief, Lpg Rego, 2-95
 Valve, Push Nut Water, 4-47, 4-49, 4-51, 4-53
 Valve-Hyd, Cntl Solenoid, 4-33, 4-35, 4-37
 Valve-Hyd, Solenoid (See Breakdowns), 2-131, 2-157, 3-35

Valve-Hyd, Solenoid , 2-157
 Valve-Hyd, Solenoid, 4-29
 Valve, 4-19
 Vaporizer Repair Kit, 2-73, 2-75
 Vaporizer, Lpg, 2-73, 2-75
 Vlv Spool Wide En, 4-41

W

Wand Kit, Vac, 3-61
 Wand Kit, Vacuum, 3-59
 Wand, 3-59, 3-61
 Warning Kit, Backup Low Blower, 3-16
 Warning Kit, Backup, 3-15
 Warning Label, Starter, 6-19
 Wash M15 1.53Od , 6-13
 Washer – “C” Type, 5-23
 Washer – M15 – Pulley To Crankshaft, 5-13
 Washer – Sprocket to Camshaft, 5-15
 Washer , 5-21, 6-9, 6-11, 6-17
 Washer En, 4-3, 4-5, 4-7, 4-9, 4-11, 4-13, 4-15, 4-17, 4-39
 Washer, .281B .62D .06Nylon, 2-65
 Washer, .281B .62D .06Nylon, 2-67
 Washer, .310B .88D .12Rbr, 2-39, 3-35
 Washer, .344B .69D .06Nylon, 3-75
 Washer, .531B 1.75D .12Cr.Znc, 2-143
 Washer, .531B 1.88D .12Hard Zn, 2-15, 2-63
 Washer, .532B 2.13D .11Hr.Znc, 2-59
 Washer, .532B 2.13D .11Hr.Znc, 2-61, 2-63
 Washer, 1.015B 1.75D .11Hrs, 2-41
 Washer, 1.300B 3.000, 2-137, 3-35
 Washer, Flat, 2-13
 Washer, 1.142B 1.75D .07 Lcs, 2-31
 Washer, Lock Special, 2-111
 Washer, Nyl, 0.26 Bx0.72 X.07 Th, 3-21
 Washer, Nyl, 0.405Bx0.812X.060Th, 3-31
 Washer-Belleville .31 Pltd, 3-33
 Washer-Belleville .50 Pltd, 2-137
 Washer-Belleville .50 Pltd, 3-35
 Washer-Flt .31 Fender Pltd, 2-133
 Washer-Flt .25 Fender Rltd., 2-15
 Washer-Flt .31 Fender Pltd, 2-135

CROSS REFERENCE

Washer–Flt 15.0 X 37.0 X 5.5 M15, 2-55
Washer–Loc Int–Ext .31 Pltd, 3-41
Washer, 2-53, 2-111, 4-3, 4-7, 4-11, 4-15, 5-9,
5-13
Water Outlet, 5-22
Water Outlet, 6-21
Water Pump , 6-21
Water Screen Foam De, 4-47, 4-49
Water Valve, 4-47, 4-49, 4-51, 4-53
Weight, LPG/Gas, 2-9
Wheel, Steering, 2-159
Wire Ass'Y–Elect.,Ground, 2-61, 2-63
Wire Assy. Ground, 2-59
Wire Assy, 42.0 Lg, 2 Ga, Neg, 2-106, 2-107
Wire Assy, 66.0 Lg, 2 Ga, Pos, 2-106, 2-107
Wire Assy, Spark Plug (Set of Four), 2-55
Wire Asy,Spark Plug, 6-22
Wire Harness, 3-55, 4-47, 4-49, 4-51, 4-53, 6-22
Wire, 42.0 Lg, 2Ga, Neg, 2-109
Wire, Dome Light, 3-43
Wire, Ground, Alternator, 2-55, 3-57
Wire, Ing Coil, Suppressor, 2-55
Wire, Lead, 2-19
Wire–Ground, Alternator, 2-57, 3-25
Wiring Assy, 2-55

Fold along dotted lines

Tape here



NO POSTAGE
NECESSARY
IF MAILED
IN THE
UNITED STATES

BUSINESS REPLY MAIL
FIRST CLASS MAIL PERMIT NO. 94 MINNEAPOLIS, MN

POSTAGE WILL BE PAID BY ADDRESSEE

TENNANT COMPANY

Technical Publications #15
701 North Lilac Drive
P.O. Box 1452
Minneapolis, MN 55440-9947



Fold along dotted lines

Tape here



NO POSTAGE
NECESSARY
IF MAILED
IN THE
UNITED STATES

BUSINESS REPLY MAIL

FIRST CLASS MAIL PERMIT NO. 94 MINNEAPOLIS, MN

POSTAGE WILL BE PAID BY ADDRESSEE

TENNANT COMPANY

Technical Publications #15
701 North Lilac Drive
P.O. Box 1452
Minneapolis, MN 55440-9947

